2 CENTS PAY NO MORE!

Chicago Daily Tribune

THE WORLD'S GREATEST NEWSPAPER

FINAL EDITION

VOLUME LXXXX.—NO. 241 C [REG. U. S. PAT. OFFICE: COPYRIGHT 1931 BY THE CHICAGO TRIBUNE.] THURSDAY, OCTOBER 8, 1931.—32 PAGES THIS PAPER CONSISTS OF TWO SECTIONS—SECTION ONE *** PRICE TWO CENTS IN CHICAGO AND SUBURBS ELSEWHERE THREE CENTS

5 WITNESSES ACCUSE CAPONE

10 MILLION BOND ISSUE URGED TO GIVE IDLE WORK

Revenue Body Said to Favor Plan.

BY OSCAR HEWITT.

A substantial bond issue to supply a work fund to provide employment for needy men during the approach of winter is now receiving consideration by Gov. Emmerson's revenue commission.

Chairman, Joseph K. Brittain, assisted Douglas Sutherland, Harris A. Lider, and J. Louis Jacobs as a committee yesterday to ascertain and recommend what agency should issue bonds for such a public fund and what safeguards should be thrown around its expenditure.

The commission's attitude toward the proposal at present was reflected by a few of its members as favorable following a plea for the project by Ald. John R. Waller, Oscar F. Nelson, Col. Wendell Blair, and two or three others.

Ask $10,000,000 Fund.

A bond issue of $10,000,000 was requested, but the survey of the Joint Emergency Relief organization headed by Edward L. Ryerson Jr. is said to have developed approximately $20,000,000 in projects on which the money might be usefully employed. It is considered unlikely that the governor's revenue commission would go further than the plans of the Emergency Relief organization for public employment.

The $7,000,000, or perhaps $10,000,000, is to be used for the employment solely of men who are the heads of needy families. The fund would be in addition to the $8,800,000 to be raised by private subscription for relief of the unemployed. The general direction of the raising of the $8,800,000 is under Samuel Insull Jr., and the division of special gifts from public citizens has started its drive. So far it has obtained pledges for an aggregate of $813,532.55, including the promise of $250,000 from Julius Rosenwald contingent upon securing five other contributions of the same amount.

Five Donations Reported.

The leaders of two sections of this special gift division reported donations yesterday of $109,700. One section, headed by Max Epstein, reported $59,850, of which L. E. Block obtained $10,000 in subscriptions. C. H. Kerwin, $5,000; Charles F. Glore, $12,450; F. A. Poston, $1,500, and Harold Swift, $5,000.

The other section, headed by John Wood, reported $50,850, of which Max Adler got $11,300; Robert A. Gardner, $7,500; John A. Holabird, $3,900; Douglas Stuart, $3,250, and John P. Wilson, $3,000.

The appeal for the $7,000,000 or $10,000,000 work fund to the governor's revenue commission caused considerable discussion yesterday. The chamber's unemployment committee, headed by Ald. Waller, has taken the lead in an attempt to obtain such a fund. The last session of the committee was attended by Mayor Dever.

The fiscal program of the city committee to pull the financial affairs of the city out of the fire contemplates that the city shall use all of its $27,000,000 of unused bond money. The governor's commission has not yet learned how the city could use the work fund bonds. On the other hand, the county has considerable bonding power available, and members of the commission were inclined to favor county bonds yesterday.

Ask for Working Plan.

But they have asked the subcommittee to work out a plan by which the spending of the money would be segregated from political influence. The governor's representatives have already proclaimed opposition to taxes of any kind and will not knowingly approve of a plan which will increase it. Also they are opposed to increasing the tax burden, and some members desire that other public expenditures be curtailed to the extent of the bond issue to provide employment.

The final attitude of the commission on the bond issue, it is said, will depend largely upon the report of its committee and the pledges given by the Ryerson emergency organization. It is said, however, that convincing information has been presented to the commission that the $8,800,000 fund obtained from private citizens should be supplemented by a substantial work fund.

Evanston started its charity fund drive in cooperation with Gov. Emmerson's relief commission yesterday, and by evening the business men's and housewives' sections had reported pledges totaling $15,892. The quota in the drive, which ends Oct. 17, is $50,000.

NEWS SUMMARY

of The Tribune

[And Historical Scrap Book.]

Thursday, October 8, 1931.

LOCAL.

First evidence presented by government in tax trial links Al Capone to gambling riches; raiding pastor names him owner of Cicero den. Page 1.

Governor's revenue commission considers proposal for substantial bond issue to provide work for unemployed. Page 1.

Rifle expert shoots fleeing robber after wife is wounded in holdup. Page 1.

Bandits raid bridge party in home and rob 14 women, missing jewels hidden by guests. Page 5.

State Representative Lawrence O'Brien ordered into court to show why he should not go to prison at once for income tax evasion. Page 5.

Story of two little brothers brings vividly why every one who can should give to the Hungry School Children's fund. Page 7.

Mrs. Hefferan charges holdover members of school board hold secret meetings to decide upon expenditure of school funds. Page 7.

Gov. Emmerson returns from north woods, silent on candidacy for renomination and noncommittal on plans for extra session. Page 8.

Records reveal owners of 132,108 parcels of real estate refuse to pay taxes; court action prevents collection; owe tax of $54,059,860. Page 9.

Mayor Cermak assails warden's stories of jail break attempts; says jail is escape proof; statement brings replies. Page 10.

Seven aldermen propose plan for unification of all functions of local governments, county and city; say plan would save $50,000,000 a year. Page 11.

Demonstrate new vehicle which coordinates rail and truck shipments; five ton box can be used on truck and flat car. Page 15.

Death notices, obituaries. Page 16.

HOOVER RELIEF PLAN.

Bankers start forming $500,000,000 credit pool asked by Hoover, but congressional opposition develops against other features of relief plan. Page 1.

American Bankers' association heartily indorses Hoover relief measures. Page 2.

Financial and industrial leaders hail bipartisan emergency plan of half billion credit pool as stimulant to return of prosperity; administration praised for action. Page 3.

Bankers build organization to create credit pool of $500,000,000. Page 3.

Hoover financial plan strikes hopeful chord in Europe. Page 3.

DOMESTIC.

Wife sues Edward B. McLean for divorce and also asks his ouster as publisher of Washington Post. Page 1.

Labor leader demands congress help unemployed or tax industry. Page 6.

Two New York gangsters found slain in torture murder. Page 13.

Michigan Supreme court to review life for pint case again in new effort to free Fred Palm. Page 14.

Edison growing weaker; his death considered inevitable within few days. Page 15.

FOREIGN.

Heinrich Bruening made dictator of Germany as cabinet quits. Page 1.

British parliament dissolved: election campaign opens. Page 11.

Hindus, Moslems, and Sikhs fail to agree on Indian policy after long session: may spell end of conference. Page 11.

Britain and Turkey dicker for anti-soviet pact. Page 14.

Sir Thomas Lipton leaves $3,910,000; charity gets nearly all of it. Page 15.

SPORTS.

Cardinals beat Athletics, 5-1; lead world series. Page 21.

Northwestern ready for Notre Dame despite loss of Russell Page 21.

They'll get some soap and unveil Pepper Martin some day. Page 21.

Martin admits Babe Ruth's a pretty good batter, too. Page 21.

Thirty thousand to see Hawthorne Gold cup today. Page 21.

Condescend wins Jamaica purse by six lengths. Page 22.

Army and Navy play for charity on Dec. 12 at New York. Page 23.

Canny nuthatch stores nuts for winter consumption. Page 23.

EDITORIALS.

To Deflate Federal Government; The Unpaid Teachers; Chicago Invites the Army and Navy Teams; The Corrupting Dole. Page 12.

FINANCE, COMMERCE.

Outlook for fall steel buying is seen brighter by Iron Age. Page 25.

Profit taking whittles down advances on stock market; Wall street praises Hoover action. Page 25.

New high of $10.60 is reached in cattle market. Page 26.

Bullish feeling in grain markets receives setback; prices decline. Page 28.

Want Ad index. Page 28.

Average daily net paid circulation of THE CHICAGO TRIBUNE *for the month of* September, 1931, *in excess of* 825,000

RAIDING PASTOR POINTS OUT AL AS GAMING CHIEF

Gambling House Aid Tells Big Profits.

BY PHILIP KINSLEY.

(Pictures on back page.)

Five witnesses, one of them a Congregational minister and another a gambler of the Capone syndicate, took the witness stand in Federal Judge Wilkerson's courtroom yesterday as the curtain was lifted upon the income tax case against Al Capone which the United States government has been three years in building.

Through the Rev. Henry C. Hoover, an earnest young suburban pastor, and two other members of a ministerial and civic association which had been organized to drive Capone out of the western suburbs, the government succeeded in connecting Capone directly with the ownership and management of a gambling house at 4818 West 22d street, Cicero.

Gambler Tells of Profits.

And through L. A. Shumway, a former employé of the underground gambling houses of Cicero, which were driven from one place to open in another, the prosecution showed profits to the house which Capone owned of $300,250 in 1924, $117,460 in 1925, and $170,011 during four months of 1926. The books of the gambling house were introduced as evidence.

The Rev. Mr. Hoover is ruddy of complexion, with a thin face and a long, sharp nose, surmounted by pince nez. He testified slowly and deliberately, apparently weighing each answer before delivering it.

Capone and the young minister came face to face during a raid on the place at 4818 West 22d street on the afternoon of the third Saturday in May, 1925, the day of the Kentucky Derby. The association of church members and property owners had collected a posse of police and had entered the place with the purpose of wrecking it.

Place Reopened on Same Day.

They did so partially, but it was shown through another witness that it was only for a few hours, as the gamblers were doing business at the same stand later that afternoon. In the meantime several noses had been broken, including that of one witness who took the stand yesterday.

Capone's presence in the gambling house and his conversation were considered vital evidence by the government, as his income must be shown largely by circumstances.

The minister identified Capone in court, pointing him out as he sat behind his lawyers, Michael Ahern and Albert Fink. Capone smiled and enjoyed the evidence, frequently poking his lawyers in the back in amusement.

On the afternoon of the raid Capone evidently was roused from his slumbers at an unusual hour for him. His appearance was made in a pajama coat, trousers hastily pulled on. He had no shave. Two witnesses described his entry and swore that he said:

"I'm the owner of this place."

Describes Gang Chief's Plea.

The Rev. Mr. Hoover said that when Capone came in he followed the gangster to the office part of the gambling house and Capone said to him:

"Why don't you fellows lay off me?"

After the minister had explained that he had no personal feelings against Capone, but was merely acting in the interests of civic righteousness, Capone said to him:

"This is the last raid you'll ever pull on me."

Mr. Hoover said that he asked a policeman who "that man" was and Capone replied:

"I'm Al Brown—is that good enough for you?"

The minister and the gangster then held a little conversation.

"Listen, reverend," said Capone, "why can't you and I get together?"

"What do you mean?" asked the minister.

Capone Offers to Bargain.

"If you let up on me in Cicero I'll get out of Stickney," said Capone.

It was in Stickney that this same association of reformers made another raid about that time. The character of the place raided there was described as a "bawdy house" by one witness.

The minister said he refused to have any bargaining with Capone and left him.

Mr. Hoover was asked by defense counsel if he had talked with any of the other witnesses, whose testimony he had corroborated. He replied that he had talked with one, David Morgan, yesterday morning because Morgan's wife and children were afraid

(Continued on page 4, column 1.)

Half Billion Credit Ready in Week

STARTING THE FLOW

Germany Gets Dictatorship; Bruening Boss

BERLIN, Oct. 7.—(AP)—Chancellor Bruening got rid of his entire cabinet today and immediately undertook the formation of a new government that will rule Germany under a virtual dictatorship.

The resignations of the complete ministry were submitted by the chancellor to President Von Hindenburg, and Bruening straightaway was commissioned to form a cabinet whose members will be able to withstand Nationalist and national Socialist attacks when the reichstag reconvenes next Tuesday.

New Emergency Decrees.

With the ministerial shift came a long series of new emergency decrees, signed by the president, which give the government far reaching powers in dealing with the nation's financial and economic burden and in thwarting attempts of the opposition parties to make Germany Fascist or communist.

These decrees were interpreted by some observers as sufficiently elastic to enable the government to abrogate such fundamentals as the inviolability of the person, the home, and the mails.

They reach far into the provinces of private business, even to the salaries of certain employés. The government is empowered to declare void any long term contract between employer and employé which stipulates a salary of more than $3,500.

Will Pay Dole in Kind.

The decrees also provide:

Federal aid for communes and states in persuading foreign creditors to convert short term loans into long term loans.

Payment of one-third of unemployment doles in kind.

Cessation of construction of administrative buildings for three years.

Reduction of high pensions.

Stringent savings bank regulations.

Extraordinary courts for tax shirkers.

Special powers for police to be used against subversive movements; any one knowing of the existence of illegal or subversive documents must report them to the authorities, who may confiscate even the equipment on which they are printed.

Strikes Blow at Radicals.

Clubs and other gathering places for radicals may be closed summarily.

Lowering of the capitalization of business concerns to meet changed economic conditions.

While the nation pored over these new and extraordinary powers assumed by the government in accordance with the constitutional provisions designed to meet emergencies, Bruening sought to form a cabinet.

In that task it was known he intended to be guided solely by the personal standing of the available candidates and not by their party connections.

TROUBLE AHEAD FOR HOOVER ON THE WAR DEBTS

Reserve Law Change Also Opposed.

Committee of New York bankers headed by Mortimer N. Buckner, head of New York Clearing House association, starts organization of $500,000,000 nation-wide credit pool sponsored by Hoover and assert it will be ready to function within week. *(Details on Page 3.)*

[Chicago Tribune Press Service.]

Washington, D. C., Oct. 7.—[Special.]—President Hoover's emergency program for the rehabilitation of American business went forward rapidly today as the leading banking interests of the nation mobilized their resources to perfect the organization of a half billion dollar revolving fund designed to thaw frozen bank credits and promote public confidence.

Washington officials in close touch with the New York bankers engaged in the formation of the emergency bankers' pool expressed confidence late tonight that this new banking institution would be operating in the interests of the weaker section of the American banking structure before the end of next week.

Immediate reduction in the number of bank failures due to frozen credits and diminution of the hoarding which has alarmed White House and cabinet officials during the last few days was predicted as one of the first fruits of the new Hoover program.

War Debts to Fore.

As this program got under way with a flying start, the impression was growing throughout congressional and diplomatic circles that President Hoover daily is giving greater consideration to the advisability of proposing an extension of the existing moratorium on intergovernmental debts which expires next July 1. As a result of what the President said last night at the White House parley, many senators and representatives now feel that he wishes a moratorium extension included in his general economic rehabilitation program.

In view of the fact that the President announced early this morning that extension of the war debts and reparations holiday would be discussed with Premier Laval of France on his arrival here on Oct. 22, many believe Mr. Hoover may even discuss war debt revision with M. Laval.

President Is Pleased.

At a late hour today the President's satisfaction with the first results of his latest move to stimulate business through the freeing of frozen credits was made known at the White House, where scores of congratulatory telegrams had been received.

At this time it was disclosed also that the half billion dollar revolving fund to be formed by the bankers would be utilized in discounting certain classes of the hundreds of millions of dollars in frozen real estate mortgage bonds which are now impeding business recovery.

The first inkling of formidable congressional opposition to certain phases of the President's emergency program, especially those dealing with war debts and the reparations moratorium, became evident late today as Mr. Hoover conferred with ten leading bankers and real estate representatives on a series of plans for creating a strong central organization to aid in the financing of home ownership.

Opposition in Congress Seen.

It became known that the President received warning last night that he would meet with stiff opposition in congress if he sought to extend the one year moratorium on war debts and reparations or to revise the war debts. It transpires today that at the outset of the White House conference several of the congressional leaders got the impression that President Hoover wanted them to give their approval to a plan for extending the moratorium for one or two years beyond the one year holiday ending next June.

So vigorous became their opposition, according to senators who attended the parley, that President Hoover was forced to change his emergency relief statement materially, so that there would be no possible chance that it could be construed as binding those attending the conference to any program for either extending or revising the war debts. As finally given to the press, the statement merely said that

Wife Sues to Oust McLean as Post Editor

(Pictures on Page 8.)

[Chicago Tribune Press Service.]

Washington, D. C., Oct. 7.—[Special.]—Two sensational suits against Edward B. McLean, millionaire publisher of the Washington Post, were filed in the District Supreme court today by his wife, Evelyn Walsh McLean. One of the petitions is for a limited divorce on grounds of adultery, while the other asks that McLean be removed as co-trustee of his father's estate on the grounds that he has "grossly neglected" the affairs of the Washington Post.

Today's action marks the second time within a year that the marital and business difficulties existing between the McLeans have been aired in court. In November, 1930, Mrs. McLean sued her husband for maintenance of herself and their three children. The publisher retaliated by filing suit for divorce in Mexico, but was restrained from proceeding with the suit by a permanent injunction granted Mrs. McLean by the District Supreme court.

Charges Gross Infidelity.

In the divorce action instituted today, Mrs. McLean declares that her husband, "more or less, continuously, for more than two years, has been notoriously living in Washington with a woman not his wife. He has traveled with her, both in this country and abroad, and upon his return, late in September, 1931, from his European journey, he brought the woman with him to Washington."

Mrs. McLean also alleges that, in spite of her husband's refusal to support his wife and their children, he paid "from $15,000 to $35,000" for a sapphire which he gave the other woman. In October, 1929, she states, her husband was confined to an institution in Baltimore because of excessive drinking.

Tells of Other Indiscretions.

In May, 1928, the suit continues, McLean took "a woman not his wife" to the Kentucky Derby in his private railroad car. Mrs. McLean declares she learned of this incident but forgave her husband upon his promise to mend his ways.

Notwithstanding this promise, the petition says, McLean early in the summer of 1929, went to California, where he met and "assumed adulterous relations with another woman not his wife." Mrs. McLean charges that her husband took this woman to Mexico when he went there to prosecute the divorce action, and after traveling abroad with her, returned to this country and "installed this woman in the family home at Friendship for immoral purposes." Mrs. McLean asserts that her husband asked that she and their three children leave Washington because their presence here was embarrassing to him.

Newspaper Suffers, Is Charge.

Mrs. McLean set forth three specific reasons why her husband should be removed as head of the Washington Post, which he inherited from his father, the late John R. McLean. These as listed in the petition were:

"1. Ignoring the business affairs of the paper while drinking excessively and consorting with a woman other than his wife.

"2. Using the trust property for his private gain and appropriating funds of the Post for his personal use to the damage of the estate.

"3. Refusing to pay his own personal bills, thereby offending Washington business men who are actual or potential advertisers in the Post."

PROGRESS IS MADE TOWARD SETTLEMENT OF MOVIE CONFLICT

Hope for a successful termination of the dispute between the Allied Independent Theater Owners' association and the moving picture operators' union, was expressed shortly before midnight last night following the adjournment of a special meeting of representatives of both sides with Corporation Counsel William H. Sexton.

"We have made very substantial progress," said Mr. Sexton. "We discussed harmoniously the various problems, and have reached a tentative agreement on one of the major points. Each party will talk over the matter, and we will confer again."

The next conference will be held this afternoon or tonight and, like last night's parley, in Mr. Sexton's office. Present at last night's meeting were Mr. Sexton; Emmett Quinn, steward; Ralph O'Hara, organizer; Thomas Reynolds, president, and Thomas D. Nash, attorney, all of the operators' union, and Howard Ellis and Theodore Levin, attorneys, and Verne Langdon, executive committee member, all of the theater owners.

His Wife Shot, Rifle Expert Wings Bandit

(Picture on back page.)

Mrs. Frances Cummings, 34 years old, was wounded in the right leg during an attempted holdup early this morning and her bandit assailant was shot twice and probably fatally wounded by John H. Cummings, her husband. Cummings, an attorney with offices at 120 South La Salle street, is a member of the Illinois State Rifle association and is an expert shot.

The Cummingses had just left the home of Charles Natelson, 3819½ Greenview avenue, bound for their home at 707 Hinman avenue, Evanston, when two men boarded their automobile at Grace street and Greenview avenue.

Wife Shot by Bandit.

Cummings resisted and with his wife struggled with the nearest bandit. The latter fired, striking Mrs. Cummings. The attorney meantime had managed to arm himself with a revolver taken from the pocket of his car and fired at the robber.

Both men ran and Cummings, taking careful aim, fired twice again at the nearest. Both took effect, but the robber continued his flight. Natelson, hearing the shooting, ran outside and pursued the robber, who collapsed in front of 3722 North Marshfield avenue. He had been shot in the right shoulder and arm and was believed to be dying from loss of blood.

Robber Is Identified.

Mrs. Cummings and the robber were taken to the Ravenswood hospital. The robber, identified by Cummings, gave his name as Frank Hixson, 25 years old, and said he lived at 2241 Carver street. He denied the attempted robbery and told Sergts. Ed Garrity and Clarence Sweeney that he was shot by the husband of a woman friend. Later he admitted that "Jimmie Snyder," a janitor living at Division and Dearborn streets, had invited him out on a robbery and had "double crossed him."

Indict U. S. Dry Agent for Murder of Man During Raid

Florence, S. C., Oct. 7.—(AP)—A Florence county grand jury today indicted W. J. Sarratt, federal prohibition agent, and W. H. Worrell, a magistrate's constable, for murder in connection with the slaying of Clyde Brewer, 35, in a raid on a still in this county. At a coroner's inquest a physician testified Brewer had been shot in the back.

Kills Self in Courtroom as Jury Finds Him Guilty

Los Angeles, Cal., Oct. 7.—[Special.]—H. S. McCormack, defendant in a long trial on charges of grand theft, shot and killed himself in the courtroom of Superior Judge Elliott Craig tonight when the jury, which had been out three days, brought in a verdict of guilty. McCormack was vice president of the Huntington Finance company of Glendale.

THE WEATHER

THURSDAY, OCTOBER 8, 1931.

Sunrise, 5:54; sunset, 5:22. Moon rises at 3:21 a. m. Friday. Mercury and Jupiter are morning stars. Saturn is an evening star.

Chicago and vicinity—Partly cloudy and cooler Thursday; Friday fair and continued cool; moderate northerly winds Thursday.

Illinois—Partly cloudy and cooler Thursday; Friday generally fair; slightly warmer in extreme northwest portion.

TRIBUNE BAROMETER.

TEMPERATURES IN CHICAGO

MAXIMUM, 11 A. M. 75
MINIMUM, 2 A. M. 58

3 a. m.	68	Noon	75	8 p. m.	64
4 a. m.	69	1 p. m.	73	9 p. m.	62
5 a. m.	69	2 p. m.	73	Unofficial—	
6 a. m.	67	3 p. m.	73	10 p. m.	61
7 a. m.	66	4 p. m.	72	11 p. m.	60
8 a. m.	65	5 p. m.	70	Midnight	59
9 a. m.	67	6 p. m.	69	1 a. m.	58
10 a. m.	72	7 p. m.	67	2 a. m.	58
11 a. m.	75				

For 24 hours ended 7 p. m., Oct. 7: Mean temperature, 70; normal, 58; excess since Jan. 1, 1,060 degrees; excess since Oct. 1, 71 degrees.

Precipitation, .09 of an inch; excess since Jan. 1, 3.40 inches; deficiency since Oct. 1, .44 of an inch.

Barometer—7 a. m., 29.92; 7 p. m., 30.12.

Highest wind velocity, 24 miles an hour, from the west, at 11:18 a. m.

FLYING CONDITIONS—3 A. M.

	Weather	Ceiling	Visibility	W. D.	W. S.
Chi.-St. L.	O.	1,500	7	N.E.	8
Chi.-K. C.	O.	3,000	8	N.E.	7
Chi.-St. Paul	S.C.	N.L.	12	N.W.	9
Chi.-Clev.-Det.	O.	2,000	8	N.	14
Det.-N. Y. C.	O.	2,000	12	W.	15
Chi.-Omaha	S.C.	N.L.	8	N.	10
Chi.-Atlanta	O.	2,000	8	S.	6
Chicago airport	O.	2,000	12	N.	12

Chicago temperature, 58; dew point, 50; barometer, 30.23.

LEGEND.

W.S.—Wind speed. W.D.—Wind direction.
O.—Overcast. S.C.—Scattered clouds.
N.L.—No limit.

[Official weather table on page 26.]

the question would be discussed when Premier Laval of France reaches the United States.

Virtually one-half of last night's conference was devoted to debating the reparations and war debts question. Many of the President's callers left with the distinct impression that the President was prepared to arrange for revision of the war debts when and if public opinion in this country regarded such action with favor. The impression grew that he may take up certain phases of debt revision with M. Laval.

President Hoover's conference in the cabinet room with the real estate and banking group that met today was unproductive. The question of forming a billion dollar central mortgage financing organization to aid in the financing of home ownership was discussed, but dissension prevented an agreement. Secretary of Commerce Robert P. Lamont, who participated, said no definite action probably would be taken before December. The inference was given at the White House, however, the formation of some sort of a pool for handling frozen real estate assets may follow in due course.

Storm Is Brewing.

While the White House and the executive departments buzzed with activity and optimism, in the offices of senators and representatives on Capitol Hill a spirit of opposition and distrust was simmering.

Last night's "harmony" had somehow become a bit discordant, and it became certain that though the 32 members of congress who attended the conference had agreed "in principle" to the President's announcement, when it comes to working out the details at the next session there will be plenty of controversy—perhaps enough to wreck some of the President's proposals.

The most vigorous debate of all, it seemed, is likely to arise when President Hoover, in keeping with his program, submits recommendations to congress that "the eligibility provisions of the federal reserve act shall be broadened in order to give greater liquidity to the assets of the banks."

Dissenters State Case.

Members of congress vigorously denounced what they termed any attempt to make a government institution, supported by taxpayers' funds, take over frozen assets which they said were the results of poor banking methods.

And how, they inquired, were new types of securities to be admitted to discount without threatening the country's currency basis?

None was more vehement in defending the inviolability of the present federal reserve act than Senator Carter Glass [Dem., Va.], author of the original act, despite the fact that he had agreed in principle to the President's statement.

"My idea of what paper shall be eligible for discount is contained in the law as it is now written," he said. "We are not going to allow speculative securities to be rediscounted. In fact, more reason exists why this should not be done today than when the act was evolved. Any one who should suggest such a course is either crazy or a stock speculator."

He Warned President.

At the conference, it was learned, Senator Glass informed President Hoover that to suggest a broadening of the act's eligibility provisions would mislead security holders and raise false hopes among persons, each of whom would be sure that his type of security should be included.

Senator Glass pointed out that this very proposition had been before the subcommittee of the senate committee on banking and currency, of which he is chairman, that it had been thoroughly discussed, but that no sound means of including other types of securities had yet been found.

The President, it became known, was vague in his suggestions and made no specific recommendations. Neither, it was assumed, did Eugene Meyer, governor of the federal reserve board, who was the principal supporter of this project at last night's meeting.

Senator Glass declared the proposal could not be carried out and the soundness of the federal reserve system maintained at the same time.

McFadden Supports Glass.

Nor was Representative Louis T. McFadden of Pennsylvania, chairman of the house banking and currency committee, and an administration regular, any more optimistic.

"All of these subjects have been thoroughly discussed in the past and we have gone as far as we could safely," he declared. "Any enlargement of the rediscounting principle will tend to freeze the assets of the federal reserve system. Heretofore we have sought to guard the system from speculation in order to keep funds available for emergencies."

There was keen dissatisfaction, particularly among the insurgents, over the President's treatment of farm credit. His proposal to increase the capital stock of the federal land banks by $60,000,000 was held to be inadequate.

Borah Not Satisfied.

Senator Borah, the only insurgent asked to attend the meeting, said that congress would have to go considerably beyond the President's suggestion if the government is to reach the farmer whose land is being sold for want of money with which to pay interest charges. And Senator Smith Wildman Brookhart of Iowa, terming the conference "a Wall street party designed to boom stocks," called the President's program "utterly inadequate to meet the needs of the agricultural situation."

Representative John N. Garner [Dem., Tex.], who was reported to have been in a contentious mood the night before, was still touchy.

"In my opinion," he asserted, "the meeting was called chiefly to get an agreement on the extension of the moratorium."

It was learned that he and Senator Borah had led the fight against any such plan, he charging that the President was seeking to get the members of congress to "write his message to congress and then underwrite it."

President Hoover, it was disclosed, had entered the conference with a prepared statement embodying his proposals and including the moratorium extension. He asked that the conferees approve it.

Representative Garner, Democratic floor leader of the house, started the protracted debate by jumping to his feet and exclaiming:

"The way that reads seems to me to mean cancellation of debts and I'm opposed to it."

Some Confusion Exists.

There was confusion in the minds of several senators and representatives as to exactly what the President was suggesting in the language he employed in referring to the visit of Premier Laval of France. They confessed that the President's meaning was not clear to them, but there was an inclination to contend that the wording of the appropriate paragraphs was such as to possibly infer that the President had been authorized by the conference to take important steps that might lead to revision of the war time and post-war obligations of Europe to this government.

In the end President Hoover agreed that the original statement was somewhat cloudy and consented to change it before it was given to the press in such a way as to leave no implication that the senators and representatives participating in the conference were committed in advance to whatever results might flow from his discussions with Premier Laval.

Canada Sees Good Reaction.

[Chicago Tribune Press Service.]

MONTREAL, Que., Oct. 7.—President Hoover's financial plan will, it is hoped here, have an important effect upon the financial situation in Canada.

It is no great secret that negotiations in respect to removing the economic pressure to which the Canadian dollar has been subjected in New York have been delayed owing to the desire of the United States to attend first to its own domestic problem. With the Hoover plan under way, the road would seem to be clear for dealing with the international situation, in which Canada's exchange problem is a factor.

Nation's Reaction to Hoover Program as Shown in Newspaper Editorials

The following comment from newspapers and individuals on President Hoover's plan to revive business confidence has been gathered by the Associated Press:

NEW YORK TIMES—The President's plan for meeting certain serious developments in the economic crisis is of high importance. The expedient contemplated ought to grapple efficiently with one of the most aggravating elements—the unnecessary run on widely separated banks and the resultant throwing on the market for whatever they will bring of investments held by them.

NEW YORK SUN—The President has led the way to a remedy. . . . The bankers of the country should respond with the support which Mr. Hoover asks.

NEW YORK WORLD-TELEGRAM—Instead of letting matters drift further, the administration has faced the emergency . . . It should revive hope in the discouraged business community. Mr. Hoover has assumed leadership. The people will not follow him blindly. But they will follow any reasonable line of march.

NEW YORK HERALD TRIBUNE—Practically overnight the country's credit resources have gained the benefit of a unified command. . . . The effect cannot fail to be steadying upon distraught financial nerves. . . . With the full support of the country the saving of the wealth of the nation—to the small home owners, to the depositor, to the investor—can be colossal.

BOSTON TRANSCRIPT—With the support of leaders of both parties in congress, President Hoover has taken a step of the utmost significance. Only fools—who ought already to be incarcerated in some state hospital—will have doubt of the future.

PHILADELPHIA PUBLIC LEDGER—The President's action may mark the turning point of the depression. The bankers and the leaders in congress are pledged to do their part. But, as the President says, the American people must also respond to this call by coöperating to the fullest extent.

PHILADELPHIA INQUIRER—An outstanding virtue of the President's whole program is its foundation on self-help. Most important of all, his scheme is practical.

BALTIMORE SUN—If we were not passing through a period when common sense in many economic matters is taking a vacation it would be quite impossible to justify this latest White House venture in economic statecraft. . . . However, given times as they are, it may be that President Hoover's program will have the controlling virtue of serving generally desirable ends and thus justify the means.

MEMPHIS COMMERCIAL APPEAL—The plan appears to be a simple getting back to the elementals of all productiveness. . . . It is a necessary first step and it may be that it will turn the steps of a disordered world back to paths that have been abandoned in the disorder.

ATLANTA JOURNAL—The revolving credit plan . . . is primarily an investment in public confidence, and there is every reason to expect the returns will be satisfactory.

NEW ORLEANS TIMES-PICAYUNE—President Hoover's proposal to form a half billion dollar corporation to revive business is deserving of national support. The plan of introducing a bill in congress to liberalize the limitations of the rediscount features in the federal reserve act may be found. It depends on just what form of liberalization is finally proposed.

OHIO STATE JOURNAL, Columbus—The most important progress against adverse conditions to date, as registered by that most sensitive of barometers, the stock market, is President Hoover's plan for an organization which will release frozen credits and put idle money to work again."

CLEVELAND PLAIN DEALER—How far it is wise for the federal government to use public funds in an endeavor to help financial institutions embarrassed as a result of the recent deflation it is difficult to say. . . . Credit is certainly due the President for approaching a problem prompt solution of which is essential to early business recovery.

CINCINNATI TIMES STAR—The President's plan to improve the banking situation was urgently needed; it seems well thought out and practical. . . . Hoover is at his best in facing such a problem. He is one of the best fitted of all our Presidents to deal with an emergency like the present one.

DETROIT FREE PRESS—Mr. Hoover's proposals . . . cannot restore normal conditions overnight; but if they can start the ball of confidence rolling they will ultimately bring an enlivened industrial production which will absorb the country's unemployed.

ST. LOUIS GLOBE-DEMOCRAT—It is clear that these [Hoover's proposals] go to some of the roots of our present economic situation, and are designed to strengthen the operating position of the banks in this crisis. . . . They should by all means be regarded as nonpartisan measures and considered on their merits as devices for the general welfare of the country.

ST. LOUIS POST-DISPATCH—President Hoover has put his finger on the sore spot in the business situation; namely, restriction of credit, and on the weak spot of the federal reserve syste. . . . The Hoover program, it seems to us, reveals leadership which the people have long been awaiting.

KANSAS CITY STAR—The west will be particularly interested in the proposal to strengthen the federal land banks to make them more serviceable to agriculture. . . . It may be taken for granted that the President's proposals can be developed in a way to be helpful to American industry, as well as agriculture.

ST. PAUL DISPATCH—That President Hoover's measures will reinforce banking and finance and hasten a rebirth of confidence is not to be doubted. There is one obvious and unavoidable gap in this plan. It does not make definite provision for the international credit predicament, but this also is in his mind.

MINNEAPOLIS TRIBUNE—As far as it goes, the Hoover plan is sound. It avoids the dangers that might be expected to flow from an unreasoned inflation and at the same time is directed toward calling a halt to a deflationism that has gone too far.

DENVER POST—President Hoover is running true to form. He has but one remedy for every governmental or economic ailment—organize a new commission. . . . On the strength of the announcement that political and business leaders had been summoned to Washington to hear the President outline his new relief program, security values increased five billion dollars Tuesday. Wall street is more gullible than the rest of the country. In judging the new Hoover credit corporation scheme, the people of the west are Missourians—they will have to be shown.

SEATTLE TIMES—President Hoover's aggressive campaign to check deflation and to mobilize the nation's financial and business resources was the one thing needed to start the country on its return to normally prosperous times.

PARIS AGREES TO HELP STABILIZE THE POUND; MORGAN ON THE SCENE

[Chicago Tribune Press Service.]

PARIS, Oct. 7.—Heads of the French government today assured Lord Reading, British foreign secretary, that France will coöperate in providing Great Britain with the necessary financial backing to stabilize the pound sterling when the time comes to stabilize it, which is not yet. It was reasserted that Britain will not stabilize the pound until it has found its natural level.

Premier Laval's forthcoming trip to Washington, D. C., is one of the important subjects of Lord Reading's conversations here, and information has been received that Laval is giving the British envoy a good idea of the attitude France will assume in the probable subjects of his talks with President Hoover.

J. P. Morgan of New York arrived here today, but said he was merely in France for his annual visit.

CONVENTION OF BANKERS BACKS UP HOOVER PLAN

Indorsed at Atlantic City Gathering.

BY O. A. MATHER.
[Chicago Tribune Press Service.]

Atlantic City, N. J., Oct. 7.—[Special.]—Bankers of the country today pledged hearty support to President Hoover's broad plan for combined banking and government measures to "unfreeze" the credit resources of the nation. While the President's overnight proclamation, and particularly the magnitude of his proposals, took the bankers by surprise, they rose to the occasion by adopting resolutions of approval at the general session of the American Bankers' association annual convention.

Only vague intimations that President Hoover was conferring with bankers and politicians on a plan to alleviate credit conditions reached bankers attending the convention last night. The first knowledge of the details and scope of the plan was received by most of the delegates when the sessions resumed this morning.

Read by F. H. Sisson.

Then Francis H. Sisson, New York banker and vice president of the association, read President Hoover's announcement from the rostrum and offered an extemporaneous resolution voicing approval.

In the meantime, the resolutions committee arranged a holdover meeting in order to embody the President's proposals in its formal recommendations. The convention made a complete job of indorsing the Hoover plan by adopting both resolutions by unanimous vote and without discussion.

However, there was considerable discussion later in the day by groups of bankers as to what degree the banks will respond to the President's suggestion that they subscribe to the proposed $500,000,000 banking pool to the extent of 2 per cent of their deposits.

Another topic of discussion is to what extent President Hoover's proposals for liberalization of the federal reserve act will be approved by congress.

Long Desired by Bankers.

Eastern bankers are particularly interested in having the privilege of borrowing from the federal reserve banks extended to bonds and short term foreign credits, while western banks want to use both corporation and real estate bonds as security for loans in order to free depositors' money. And many bankers believe the government must do something to help holders of federal land bank bonds to secure credit.

Several bankers recalled today that Melvin A. Traylor, president of the First National bank, Chicago, several weeks ago suggested to President Hoover that the government establish an intermediate credit agency in the nature of the war finance corporation to furnish additional credit on security not eligible for borrowing from the reserve banks. His proposal was for a corporation with upwards of $500,000,000 in capital, which would be loaned to banks with sound but slow assets, based on 50 per cent of actual value.

He estimated such action would free upwards of $1,000,000,000 in deposits now tied up in closed banks and also prevent further failures of banks that have a chance to weather the depression if given aid.

Following his reading of President Hoover's announcement to the delegates, Mr. Sisson paved the way for the formal resolutions by a preliminary resolution.

"I believe that the plan called for is based on the considered views and judgment of the nation's banking and business leaders and it calls for our approval and for the support of the whole banking profession," he said. "Therefore, I move that this association pledge itself to the task of aiding in the further development and carrying out of the President's plans as outlined in his proclamation."

Formal Resolution Drawn.

This motion was carried and the resolutions committee was informed of the convention's action. While the scheduled speakers made their addresses the resolutions committee was busy preparing an insert to its report, which later was presented and adopted. It starts off as follows:

"We heartily approve the plan of the President of the United States under which a $500,000,000 banking pool is being created for the purpose of meeting the discount demands of bankers who find it advisable in supplying the needs of the public to obtain funds from collateral of a character which, though sound, is not eligible for rediscount directly or indirectly with the federal reserve banks.

Should Revive Confidence.

"The operation of this pool, which would be available for use of all sound banks, both state and national, should immediately remove the restriction upon credit throughout the United States that has been the cause of so much anxiety to bankers and the public and should serve to reëstablish confidence throughout the country."

Other sections of the resolutions advocated extension of the moratorium on international debt payments and carried the suggestion of a further revision of war debts. Measures for unemployment relief were praised, but any movement looking to unemployment insurance or national doles at government expense was condemned.

Previous to the actual business of the convention, James C. Stone, chairman of the federal farm board, delivered some sharp rebukes to critics of this governmental agency.

At the close of today's general session Harry J. Haas was elected president. He is vice president of the First National bank, Philadelphia. Francis H. Sisson, vice president of the Guaranty Trust company, New York, was elected first vice president, and Francis M. Law, president of the First National bank, Houston, Tex., was chosen second vice president. Los Angeles was selected as the convention city next year.

MILLS EXPLAINS HOW BANKS PLAN TO USE FUND OF 500 MILLION

Washington, D. C., Oct. 7.—[Special.]—Undersecretary of the Treasury Ogden L. Mills explained today how the proposed bankers' organization with its 500 million dollar revolving fund would operate to aid bankers and industry.

Mr. Mills said that 24 banks of the New York Clearing House association had pledged support to the President's plan and that a committee of that organization was now working out the details of how aid can be carried to the banks and business of the country.

The organization, he said, will operate through local clearing-house associations. Where there are no clearing house associations local committees of bankers probably will be organized to represent the central body.

The organization will take the place of the federal reserve banks by making advances to banks where the reserve institutions are unable to act under the law. Mr. Mills pointed out, for instance, that a bank may be faced by unusual demands or a serious run. This bank, while having sound assets, sufficiently to meet the demands, may not be in possession of paper eligible for discount at the federal reserve banks.

"Such an institution," he said, "is placed in the position of having to sacrifice its assets, not an intrinsic but at market values, with heavy losses, or close. In such a situation the new organization could step in, make advances on the assets, and put the bank in possession of sufficient cash to meet the emergency. The large banks back of the plan are possessed with sufficient liquid resources to carry the depreciated assets until such time as conditions improve and bond and other quotations rise to more nearly par."

Chicago Daily Tribune
THE WORLD'S GREATEST NEWSPAPER

Vol. LXXXX. Thursday, Oct. 8. No. 241.

Published daily at Tribune Tower, Chicago, Illinois.
The Tribune Company, publishers.
MAIL SUBSCRIPTION PRICES.
Mail subscription prices in Ill. (outside of Chicago), Ind., Iowa, Mich., and Wis.—Daily, with Sunday, one year, $12.50.
Zones 3 and 4 in states other than Ill., Ind., Iowa, Mich., and Wis.—Daily, $7.50 per year.
Zones 5 to 8, inclusive, Canada, Mexico, and foreign—Daily, $12.00 per year.
Entered as second class matter June 3, 1902, at the postoffice at Chicago, Ill., under the act of March 3, 1879.

Dr. Glenn Frank Speaks at Insurance Banquet

Dr. Glenn Frank, president of the University of Wisconsin, was the principal speaker last night at a joint banquet at the Stevens hotel of the Federation of Mutual Fire Insurance Companies and the National Association of Mutual Insurance Companies. His topic was "The Crisis of Capitalism." Two thousand members of the two organizations were present. The joint convention voted to hold next year's convention at Columbus, O. Thomas G. McCracken of Minneapolis was elected president of the Federation of Mutual Fire Insurance Companies.

Pandora DRESSES

A soft, clinging Afternoon Frock of Crepe with a graceful Cape shoulder. Its draping cowl neckline and flowing sash are daintily Wool embroidered. One of hundreds of Pandora's tempting values at

$7.70
No More No Less

3223 W. Roosevelt Rd.
3264 W. Madison St.
2642 Milwaukee Ave.
4862 Sheridan Road
6420 S. Halsted St.
861 East 63d St.
9116 Commercial Ave.
778 Broadway, Gary
136 State St., Hammond

Cuticura Soap

PEOPLE of every country who realize the importance of clear skin should use **Cuticura Soap** for the daily toilet. It is pure and contains the medicinal and antiseptic properties of **Cuticura** which soothe and heal as well as cleanse the skin.

Soap 25c. Ointment 25c. and 50c. Talcum 25c. Proprietors: Potter Drug & Chemical Corp., Malden, Mass.
Try the new Cuticura Shaving Cream.

Runs Back to Work; Yesterday Couldn't Move Aching Legs

Rheumatic Sufferer Gets Relief With Amazing Speed

Happy reports are pouring in telling of the startling results following the use of Nurito for rheumatism, neuritis, neuralgia, lumbago, and other torturing aches and pains. This amazing remedy contains no opiates, no narcotics, or no heart depressant, and is absolutely safe. In order that the number of sufferers who have tried everything with no success can test Nurito, you can try it on this daring guarantee: If it doesn't prove the most wonderful success—if the very first three doses do not stop the most intense pain your money will be refunded. Helpless, bed-ridden, pain-racked, sleepless people from torturing pain are the ones who particularly should try this wonderful Nurito on this positive guarantee. Try it today. Don't wait. At all drug stores.

Nurito for Neuritis
At All WALGREEN and ECONOMICAL Drug Stores

Why Have Corns? I Did, but I Don't

"I suffered torture from corns. Tried everything but got no real relief. Then a friend told me of Shur-Off. Got a package at my druggist and used as directed. Pain disappeared instantly and that awful corn was gone in 3 minutes." Don't have corns! Get Shur-Off today and be corn-free and care-free.

Shur-Off means corns off in 3 minutes or money back.

Advertise in The Tribune

A Bit of Fur

brings you Paris at a Price! . . . . The wool dress is pocketed in black lapin . . . . a soft wool scarf neckline with black lapin tabs . . . . A perfect example of the new silhouett at a perfectly amazing price in Klitie green, Spanish tile and Black.

$17.50

F. N. Matthews
86 E. Madison St., Corner Wabash

Note in any Henrici menu the outstanding values in large, "principal" dish items at prices as low as 40c, 45c, 50c, 55c and up.

Serving today, as always for many years past, more patrons—and more continuously, from 7 A. M. to midnight—than any other restaurant of its high class, Henrici's buying power is unequaled. That is why Henrici's can and does give greater values than are elsewhere obtainable in foods of comparable quality.

HENRICI'S
ON RANDOLPH

Between Dearborn and Clark Streets

Established 1868

Open from 7 A. M. to Midnight; Sundays, 8 A. M. to Midnight

No orchestral dins

IT'S De Met's GIFT PACKAGE containing 100 pieces of petite French Chocolates

Fresh! Delicious! Each piece a gem in a treasure chest of wonderful candy. There's equal pleasure in the giving or the receiving.

$1.50

De Met's
BOARD OF TRADE BUILDING
5 WEST RANDOLPH STREET
64 EAST WASHINGTON STREET
312 WEST MADISON STREET
330 SOUTH MICHIGAN AVENUE
11 WEST MADISON STREET
1 NORTH LA SALLE STREET
103 WEST ADAMS STREET
69 EAST MONROE ST.
STATE and ADAMS

2
TROUSERS *this year!*

FIELD FIFTY SUITS

With only one pair of trousers they made an enviable name for themselves in past years.

This year—**TWO TROUSERS**—same quality, much more for your money, the outstanding suit "buy" of the year.

$50

THIRD FLOOR

Specializing in Stanford Williams Clothes

THE STORE FOR MEN
MARSHALL FIELD & COMPANY

FINANCE CHIEFS PRAISE HOOVE CREDIT PROPOS

Move Seen as Stimu to Prosperity.

BY ARTHUR EVANS.
Chicago financial and industrial

JOSEPH E. OTIS.

...rs yesterday hailed President ...ver's bipa... emergency ...gram as a ... lant in th... vival of pr... ity. Comm... high ba... manufact... and comm... circles was ... the thawi... frozen asse... credits wou... buying "p... back into ... homes an... farms, and ... step on the ...lerator in ... future, manufacturing, busine... roads, mills and factories.

Details of the half billion ... bank pool which is to be form... a credit reservoir have not b... ceived by the local banks as ye... expected that within a few d... Washington authorities will ... the scheme in full, after w... meeting of the banks in the C... Clearing House association is... held to consider it. The Am... Bankers' association in conven... Atlantic City yesterday indors... Hoover plan.

Otis Expresses Confidenc...

Joseph E. Otis, co-chairman ... Central Republic Bank and ... company, said last night: ... President has taken an extreme ... move. Anything the admini... can do which is basically sou... will supplement our present ... in the credit machinery in the ... States will be most helpful ... time. I am confident the adm... tion is back of the effort to d... thing constructive to demons... the people that the alarm ... seems to be abroad is largely a... attitude and that our country ... damentally in a strong positi... pared with the condition of a... country in the world."

Plan Clearing House Mee...

Arthur Reynolds, chairman ... board of the Continental Illino... and Trust company, said a me... clearing house members w... called as soon as the detailed ... forwarded from Washington. ... fact," he said, "that the Ne... bankers have already pledg... support will go a long way t... ing out the proposals. It seem... the most significant feature is ... that senators and congressmen ... parties are coöperating with ... and business in an effort to h... country out of the depressi...

George M. Reynolds, chai... the executive committee of ... tinental Illinois Bank and Tr... pany, said: "The President's ... be very helpful. It would g... way towards starting thing... a better footing."

The sixth item in the Hoo... posals was dwelt on by A... Harris, chairman of the boar... Trust and Savings bank, ... especially good. This sugges... for the strengthening of the ... of the federal land banks t... farmers and the credit situ... general. "It would have the... ate effect," Mr. Harris said... creasing the value of million... eral land bank bonds now h... large number of banks. Th... are now practically unsalabl... of low quotations.

"If the government would ... $100,000,000 in capital stoc... federal land banks it would ... ately affect favorably the ... only of these bonds but sym... ally of all government and ... issues, and be the greates... help I can think of in this ... situation.

Would Strengthen Cr...

"In addition, as the ... states, it woud strengthen ... of the land banks so that ... secure additional funds at ... terest rates and in this ... would have sufficient funds ... care of the farmers' loan... ments.

"It is such a simple and ... way of supporting the credi... ues of millions of securities ... the banks that it is too bad ... be done immediately. Ho... any suggestion as construct... the President should have n... in getting enough congress...

FANNI...

Ol... Van...

The same w... sold for ye... the same p... deliciously

1 1/2...

today

3...

Not les... than ...

Sold in Fannie... and in Rockfor...

FINANCE CHIEFS PRAISE HOOVER CREDIT PROPOSAL

Move Seen as Stimulant to Prosperity.

BY ARTHUR EVANS.

Chicago financial and industrial leaders yesterday hailed President Hoover's bipartisan emergency program as a stimulant in the revival of prosperity. Comment in high banking, manufacturing and commercial circles was that the thawing of frozen assets and credits would put buying power back into the homes and the farms, and would step on the accelerator in agriculture, manufacturing, business, railroads, mills and factories.

JOSEPH E. OTIS.

Details of the half billion dollar bank pool which is to be formed as a credit reservoir have not been released by the local banks as yet. It is expected that within a few days the Washington authorities will present the scheme in full, after which a meeting of the banks in the Chicago Clearing House association is to be held to consider it. The American Bankers' association in convention in Atlantic City yesterday indorsed the power plan.

Otis Expresses Confidence.

Joseph E. Otis, co-chairman of the Central Republic Bank and Trust company, said last night: "The President has taken an extremely wise step. Anything the administration can do which is basically sound and will supplement our present facilities in the credit machinery in the United States will be most helpful at this time. I am confident the administration is back of the effort to do something constructive to demonstrate to the people that the alarm which seems to be abroad is largely a mental attitude and that our country is fundamentally in a strong position compared with the condition of any other country in the world."

Plan Clearing House Meeting.

Arthur Reynolds, chairman of the board of the Continental Illinois Bank and Trust company, said a meeting of clearing house members would be called as soon as the detailed plan is forwarded from Washington. "The fact," he said, "that the New York bankers have already pledged their support will go a long way in carrying out the proposals. It seems to me the most significant feature is the fact that senators and congressmen of both parties are cooperating with bankers and business in an effort to bring the country out of the depression."

George M. Reynolds, chairman of the executive committee of the Continental Illinois Bank and Trust company, said: "The President's plan will be very helpful. It would go a long way towards starting things off on a better footing."

The sixth item in the Hoover proposals was dwelt on by Albert W. Harris, chairman of the board, Harris Trust and Savings bank, as being especially good. This suggestion calls for the strengthening of the resources of the federal land banks to aid the farmers and the credit situation in general. "It would have the immediate effect," Mr. Harris said, "of increasing the value of millions of federal land bank bonds now held by a large number of banks. These bonds are now practically unsalable because of low quotations.

"If the government would subscribe $100,000,000 in capital stock of the federal land banks it would immediately affect favorably the value not only of these bonds but sympathetically of all government and municipal issues, and be the greatest market help I can think of in this particular situation.

Would Strengthen Credit.

"In addition, as the President states, it would strengthen the credit of the land banks so that they could secure additional funds at lower interest rates and in this way they would have sufficient funds to take care of the farmers' loan requirements.

"It is such a simple and effective way of supporting the credit and value of millions of securities held by the banks that it is too bad it cannot be done immediately. However, on any suggestion as constructive as this the President should have no difficulty in getting enough congressional support so that he could assure the public that the matter would be laid before the next congress and every effort made to have it passed. It would be enough to start things in the right direction immediately, which is what, of course, he is trying to do."

Sargent Praises Plan.

The reaction of the railroads was reflected by Fred W. Sargent, president of the North Western.

"The Hoover plan," he said, "if entered into whole heartedly and energetically, offers an opportunity to release frozen credits and enlarge the amount of currency circulating against the gold reserve.

"As I understand it, we have as much gold in the basements as there is money drawn against it. We need only 40 per cent reserve and in times when commercial rediscounts are down we automatically contract the currency. I think the federal reserve board should be authorized to make six month commercial loans on perfectly safe underlying bonds as collateral, and twelve month loans on agricultural paper as collateral and that these loans should be available to small banks in agricultural regions regardless of whether they are members of the federal reserve system, provided they rediscount through a member bank.

"It is true that we need to release and enlarge credits, and the President's plan offers such an opportunity. Even a mild inflation in currency would be helpful if kept in control, and the President's plan offers such an opportunity."

"Act of Leadership"—Seubert.

Edward G. Seubert, president of the Standard Oil Company of Indiana said: "President Hoover's decision to strengthen the business structure and restore public confidence is a great act of leadership and deserves the unified public support he asks. With the leaders of both political parties and of business and industry giving whole hearted cooperation, there is every reason to look for success of the President's plans for improvement of conditions."

Opinion in the Chicago stockyards was reflected by T. George Lee, president of Armour & Co., who said: "The President's plan should bring relief in many different ways and should go a long way toward restoring confidence in the future—something most urgently needed. It seems to me that Mr. Hoover has evolved a program which everybody should support in every possible way. Its success depends on how well people get behind it."

Theodore R. Gerlach, president of the Illinois Manufacturers' association, wired President Hoover: "We congratulate you on your timely and constructive plan which will restore confidence and credit and will revive American industry and commerce."

Martin J. Insull, president of the Midwest Utilities company, commented: "I think the President's plan very constructive."

Views of Agriculture.

Leaders of organized agriculture said they had been urging credit extension at lower interest for the farmer, and that the Hoover plan is a step in that direction. George Thiem, manager of the Illinois Agricultural association, said: "There is no question that one of the greatest needs of the farmer is extension of credit. If there were a moritorium on farm interest payments there would be a better feeling in agriculture.

The American Farm Bureau federation pointed out that it has long sought a system for the extension of credits for agriculture. "It is extremely fortunate," the statement read, "that the Hoover plan has been brought forth through a nonpartisan conference."

The United Depositors' Association of Illinois, of which H. Truman Gordon is president, wired President Hoover: "On behalf of 600,000 depositors of 70 closed banks please accept our heartfelt thanks."

Praised by D. F. Kelly.

D. F. Kelly, president of The Fair commented: "I am glad the President and the leaders of the country are trying to find means to thaw out frozen assets. Unquestionably it will have the effect of helping the people to believe in themselves. That's what is needed, a firm belief in our ability to pull ourselves out, and that is what the President has given us."

Elmer Stevens, president of Charles A. Stevens & Bros. said: "President Hoover's plan comes at the right moment. The United States has been suffering from an exaggerated, unreasoning fear, and once that is removed business will begin to go forward, employment will increase rapidly and prosperity will return. The President's plan opens the door for this."

LIGHTNING STRIKES BARN.

Osseo, Wis., Oct. 7.—[Special.]—L. H. Fields, farmer, suffered a $7,000 loss early today when a large barn on his farm near here burned after being struck by lightning.

Senators Leaving White House After Hoover Conference

Senators Joseph T. Robinson, Arkansas (right, with hand on coat lapel), and Hiram Bingham, Connecticut (center, with hand shielding face), as they left the White House Tuesday night, following conference at which President Hoover proposed economic relief plan. Newspaper reporters are crowding around the senators. Mr. Bingham is shielding his eyes against the flares of photographers' flashguns.
[Associated Press Photo.]

Bankers Build Organization for $500,000,000 Credit Pool

BY TOM PETTEY.
[Chicago Tribune Press Service.]

New York, Oct. 7.—[Special.]—The nation's leading bankers began enthusiastically today to put together a 500 million dollar credit pool to liquefy the frozen assets in the country's banks. At the close of business hours they expressed the belief that a corporation to carry out President Hoover's plan would be ready to function by the end of the week.

The framework of organization has been completed, and announcement on details of incorporation, setup and management will be made within forty-eight hours, probably from an official source in Washington.

Committee on Organization.

George L. Harrison, governor of the New York Federal Reserve bank, announced this afternoon the appointment of a local committee on organization for the 500 million dollar national institution. The chairman of the committee is Mortimer N. Buckner, president of the New York Clearing House association, and chairman of the New York Trust company.

The other five are members of the New York clearing house committee, namely: Charles C. McCain, chairman of the Chase National bank; Harry E. Ward, president of the Irving Trust company; George W. Davison, president of the Central Hanover Bank and Trust company; Herbert P. Howell, president of the Commercial Bank and Trust company, and Gordon S. Rentschler, president of the National City bank.

The committee held two meetings today.

New York bankers were willing to discuss the credit plan in a general way, but declined to be directly quoted until the organization is perfected.

Success Is Predicted.

In discussing the 500 million credit, representatives of three of the largest banks in America felt that so far as accomplishing the psychological purpose of restoring confidence, that objective already had been attained. They expressed the opinion that the plan could not fail and that it would be unnecessary to fall back upon the alternative suggested by President Hoover—the resuscitation of the old war finance corporation.

The new corporation, it was said, will be chartered at once with a nominal capital, but with power to issue at least 500 million of debentures. With New York banks already pledged to subscribe 150 million, the remainder of the capital will be ready on call for banks in other federal reserve districts. In this connection, bankers pointed to the fact that on a ratio of 150 million from New York a maximum of 800 million might be raised among the national and other banks of the country.

How Fund Operates.

Once the fund is in operation, it was explained, it will work in the following manner:

As assets which are not now rediscountable at the federal reserve banks are presented for loans, the banks will buy debentures to the amount required, paying the money to the corporation, the latter parceling it among the banks which are helped out. Funds will be handled by a working committee which will advance money to banks worthy of aid.

Bankers cautioned against the idea becoming general that the corporation was to extend aid indiscriminately and that bank failures henceforth would be prevented. The total of frozen credits in the United States was unofficially estimated at approximately 4 billion dollars, and it was emphasized that the new credit corporation could not be considered a grab bag into which sick banks might dig.

HOOVER SCHEME STRIKES HOPEFUL CHORD IN EUROPE

See in It a Way to Stem the World Depression.

BY SIGRID SCHULTZ.
[Chicago Tribune Press Service.]

BERLIN, Oct. 7.—"Only international cooperation can help solve the world economic crisis. The German government is devoting all its energy to this cooperation."

This was Chancellor Bruening's answer today to President Hoover's latest plans to end the depression. Talking confidentially to the national council, Bruening announced that he expected a new world conference on finances, and possibly reparations, to take place in December or January. The Frankfurter Zeitung declares that preparations for this conference are under way.

Although the present cabinet crisis is one of the most severe in Germany's history, greater public interest here seemed to center on reports of Hoover's new plan. The Berlin press finds it "fully as important as the Hoover message of June 20 on the debt moratorium."

Paris Hopes for Debt Cut.

PARIS, Oct. 7.—(AP)—French newspapers and financial circles devoted much attention today to discussions of the possibilities of President Hoover's financial proposals, much of the discussion turning on whether the plan might include a possible further extension of the moratorium on war debts.

"The liveliness of European exchanges today," the newspaper L'Information said, "is a sign of the confidence the world of speculation has in the success of the attempt of the United States to find a solution of the crisis in boosting prices." The paper added that the United States had "turned toward inflation as a remedy," stating that the rediscount bank proposed by President Hoover means inflation rather than deflation.

In the lobbies of the chamber of deputies prevailing sentiment was that in any proposal for the cancellation of war debts German reparations would have to be maintained unchanged, at least the unconditional annuities under the Young plan. France, it was said, could not forego these without some distinct economic advantages resulting from the proposed Franco-German economic collaboration.

London Awaits Details.

LONDON, Oct. 7.—(AP)—President Hoover's proposals for counteracting the depression attracted wide attention in London. The stock exchange was inclined to wait for more complete information before judging their efficacy, but the newspapers published prominently as much of his recommendations as they had received.

Rome Is Enthusiastic.

ROME, Oct. 7.—(AP)—Political, banking and business leaders here today expressed themselves enthusiastically over President Hoover's financial proposals.

HERE'S THE IDEA OF PLAN TO BROADEN U. S. RESERVE CREDITS

Washington, D. C., Oct. 7.—[Special.]—Examples of specific transactions eligible and ineligible under federal reserve laws are as follows:

ELIGIBLE PAPER.

If used for producing, purchasing, carrying, or marketing goods in agriculture, industry, or commerce, such as:

Given by owner to contractor in actual payment for material and service.

Given by a farmer for purchase of implements, or to drain his farm, or to buy mules, the theory being that this is an agricultural purpose.

Given by a packing company—the proceeds used to purchase live stock.

Given by a manufacturer, secured by commodities already manufactured, held waiting delivery under contract of sale.

INELIGIBLE PAPER.

Loans for purchases of speculative securities.

Loans to pay for work of developin or building.

Loans by a motor transport corporation, proceeds to be used for purchase of trucks.

Loans on real estate and loans drawn by one finance company to finance another.

Loans proceeds of which are used for holding grain for a higher price.

Fixed investments or capital purchases of any kind.

While administration officials have declined to state officially what securities they have in mind, it is understood that congress will be asked to provide greater eligibility for stocks and bonds, real estate loans, building and loan association securities, municipal bonds, and installment plan payments.

WOMAN LEAPS TO DEATH FROM 15th. FLOOR OF HOTEL

Mrs. Kathryn Astrella, 67 years old, a widow who had been in ill health for some time, leaped from a room on the fifteenth floor of the Atlantic hotel, 316 South Clark street, early this morning, and was killed when she struck a steel wire netting at the second floor. She left a note to her brother, George Odam, 3426 South Michigan avenue, but police would not permit it to be opened until the inquest is held.

Odam said his sister returned from California, where she had gone for her health a short time ago, and had been living with a sister. She registered at the hotel on Tuesday with the intention of making it her home, her brother said.

Gunmen Puncture Tires on 100 Autos in Garage

Four men, two of them armed, early this morning lined up Andrew Neilson Jr., 7545 South Peoria street, son of the owner, and two Negro attendants in the Shope Super Service garage, 2445 East 75th street, and punctured every tire on 100 automobiles in the place. Neilson said the garage owner had had no trouble and he could give no motive for the outrage. Among the cars on which the tires were punctured was that of Pat Roche, chief investigator for State's Attorney Swanson's office.

Father of Ten Gets 60 Days as "Hit and Run" Driver

Jacob Tomaszkiewicz, 45 years old, father of ten children, was sentenced to sixty days in the house of correction and fined $100 and costs by Judge Francis Borrelli in the Fullmore court on a charge of being a hit and run driver yesterday. The defendant was seized after a car bearing his license number had struck and fatally injured Miss Bertha Mauer, 74 years old, 2426 Augusta street, last May 25.

HERE'S THE MAN ...

of ability and experience in advertising and merchandising with a background in retailing, manufacturing and newspaper work. Writes copy, handles complete production of advertisements. A salesman with sound merchandising ideas, who talks in terms of results. College grad., married, young, healthy. Ready to tackle a real advertising, merchandising job . . . Write TRIBUNE, OB 242

TRENCH COATS
for men, women, high school boys—a value scoop without equal
$4.50
Punch, life, swagger . . bristling with style. Absolutely rain proof . . plaid lined for warmth . . a miracle value if there ever was one
Sizes for men 32 to 46, 6th fl. Sizes for women 12 to 46
Trench coats for boys and girls at
$3.50
Sizes 6 to 18, 3rd fl.
Maurice L. Rothschild
State at Jackson

Our Best Seller—An Amazing Value!
OCCASIONAL CHAIR
Remnant Covers Worth $12 to $30 a Yd.

$22.50
Reg. $39.75 Quality
Solid Mahogany Frame
COME and see this wonderful value. Fashioned in the Tudor style. Beautifully finished and antiqued solid mahogany frame. Covered in High Quality Remnant Covers worth from $12 to $30 a yard. Large comfortable spring seat. No two chairs alike. Buy now to save.
On Sale at Both Stores
O. W. Richardson & Co.
Lake, Near Marion, *Oak Park* — 125 So. Wabash Ave., *Just North of Adams*

Don't be Fooled
This is the Day of the "Careful Dollar"

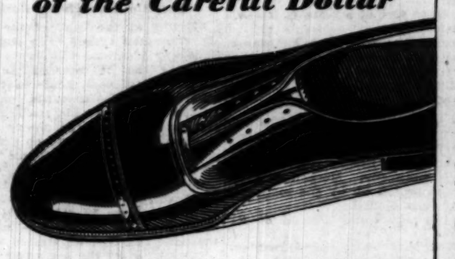

FLORSHEIM SHOES
Buying Florsheim Shoes is spending your money wisely, where it will save. Measured on the basis of longer, better service, Florsheim Shoes cost you less by the year . . . that's what counts. $9 and $10
FLORSHEIM SHOE SHOPS
7 LOOP STORES—THERE'S ONE NEAR YOU

COUPON FOR TRIBUNE ACCIDENT INSURANCE POLICY
For New Policy or Renewal. $1.25 a Year
To secure the Chicago Tribune-Federal $7,500.00 Travel Accident Insurance Policy, or to renew for another year one previously issued to you, cut out and fill in the application below and send it with registration fee of $1.25 to Tribune Insurance Dept., Federal Life Insurance Co., 105 N. Michigan Ave., Chicago, Ill. Remit by money order or check payable to Federal Life Insurance Company. (During the first five years, as provided in the policy, the value of all specific indemnities increases 10% each year the policy is renewed.)
☐ NEW POLICY OR ☐ RENEWAL
Check here if you wish new policy. Check here if you wish old policy renewed.
APPLICATION for $7,500.00 TRAVEL ACCIDENT INSURANCE POLICY
Issued to Readers of the Chicago Tribune
If Renewal, write Policy Number here. No.
(If you wish a new policy ALL QUESTIONS BELOW MUST BE ANSWERED. If you wish to renew a Policy previously issued to you, indicate above and fill in name, address and policy number.)
Do you apply for a $7,500.00 Travel Accident Policy in the Federal Life Insurance Company, issued only to Readers of The Chicago Tribune?.....
What is your Full Name?.....
Address? ..... Number Street
..... City State
What is your Age?..... Place of Birth?.....
Date of Birth? Month..... Day..... Year.....
Are you Totally Blind or Deaf?..... Are you Crippled to the Extent That You Cannot Travel Safely in Public Places?.....
What is the name and address of person to whom you want this insurance paid in case you are killed? (If not answered insurance will be payable to your Estate.)
Beneficiary's Name?.....
Relationship? .....
Address? .....
Do you certify that you are or will become a reader of the Chicago Tribune?.....
Sign your name here.....
NOTICE: Not more than one policy will be issued to any one person. Issued Only to Applicants Over 10 and Under 70 Years of Age.

FANNIE MAY CANDY
Old Fashioned
Vanilla Creams
The same wonderful vanilla creams we have sold for years; made in the same way, by the same people, and dipped in the same deliciously rich chocolate coating, at
1/2 price
today and tomorrow
35c lb.
Not less than one pound nor more than two pounds to a customer
Sold in Fannie May Candy Shops all over Chicago and in Rockford, Peoria, Bloomington and Decatur

SHE WAS TIRED OF HER OWN COOKING . . .
even if it was good cooking! She wanted to dine out for a change . . . and have her favorite dinner, beautifully served in a spacious restaurant!
"Well," said her husband, "I know just the place for you. Put on your hat and every time you feel this way we'll go straight to
STEVENS BUILDING RESTAURANT."
LUNCHEONS, 50c and 65c.....11 to 5
DINNER, $1.00.....5 to 8
A la Carte Service at Any Time
STEVENS BUILDING RESTAURANT
ENTIRE EIGHTH FLOOR, 17 NORTH STATE — RANDOLPH 5780, 16 NORTH WABASH

ANY DRESS CLEANED FOR LIMITED TIME ONLY
FREE! Pair of Ladies' Gloves or Ladies' Felt Hat Cleaned Free with each Cleaning Order Brought to Any of Our Offices
MEN'S SUITS SAME PRICE
69¢ EACH FOR 3 OR MORE
Your old Fur Coat Remodeled, inc. new silk lining, new loops and buttons, all rips and tears Free, including $18 glazing.
Dresses Coats Dyed $2.69
FUR COATS Cleaned, Glazed Including Linings $2.75
6 GARMENTS CLEANED $4
Pressed—Finished. CASH & CARRY Single Garments 75c ea. Garments Insured. Workmanship Guaranteed
Sterling Cleaners & Dyers
202 So. State St. 4th Flr., Cor. Adams. Above Liggett's. Tel. Har. 5623
54 W. Randolph St. Woods Theater Building Room 208. Phone Dear. 5678
190 No. State St. State-Lake Building Store 206. Phone State 3754
NEW EVANSTON OFFICE, 1713 Sherman Ave., nr. Marshall Field's. Phone Greenleaf 3336
3 GARMENTS—Free Pickup & Delivery $2.35
6 GARMENTS—Free Pickup & Delivery $4.50

FIVE UNITED STATES WITNESSES LINK AL CAPONE TO GAMBLING PROFITS

RAIDING PASTOR IDENTIFIES GANG CHIEF IN COURT

Gaming Den Clerk Tells of Huge "Take."

(Continued from first page.)

that he would get into trouble by appearing in court against the big shot of gangland.

At the opening of the morning session Attorney Fink informed the court that the defense had just received information that "one of the jurors had not been quite frank" in the examination of Tuesday, when the jury was chosen, and asked time for consultation. The jury was sent out of the room and the lawyers conferred in the judge's chambers for half an hour. Judge Wilkerson then resumed the bench and without comment on the mystery said:

"The case may proceed."

The opening address outlining the government's case was made by Assistant District Attorney Green. He explained the consolidated indictments, which allege that Capone failed to pay any tax on an income of $123,000 in 1924 and that he did not pay on other big incomes for the years 1925 to 1929. The government charges Capone with evasion of $215,000 in taxes on a total income of $1,038,654 during the six years.

The prosecuter stated that Capone concealed and covered this income and dissipated his assets to achieve this end, that he did business always with cash, checks of other persons or Western Union transmissions.

U. S. Tax Official Testifies.

Charles W. Arndt, chief of the income tax division of the internal revenue bureau of this district, was the first witness. He testified that he had searched the records and that Capone, under this name or an alias, had never filed an income return for the years mentioned. There was no cross-examination or dispute of this.

Chester Bragg, a life insurance man who lives in Berwyn, was the next witness. He pointed out the defendant in court and testified that he had met him at 4818 West 22d street in May, 1925, during the raid on that place.

It was Bragg, one of the raiders, who described Capone as breaking his way past the door where Bragg had been placed as a guard, shouting, "I'm the owner of this place."

Morgan, a machinist of Western Springs and another member of the raiding party, was the next witness. He corroborated the other testimony concerning Capone's words and actions on this occasion.

To Argue Points of Law.

Just before the noon recess Mr. Fink said that he had important constitutional points which he wished to argue and the court said he would hear him later. The government has expected to have several new matters of law threshed out here, although some of the points of controversy are already on appeal in the Ralph Capone income tax case.

Mr. Fink said he would move to have 18 counts in the indictment stricken out. This, if successful, would narrow the case almost to a misdemeanor status.

The point was raised by Mr. Ahern as to whether income could be proved by circumstantial evidence. Judge Wilkerson indicated that he would allow a certain latitude in this, but a big struggle is impending on the point and the way of the government is not easy in the case.

Gambling Employé on Stand.

Mr. Shumway, a nervous, elderly man, who kept a handkerchief or hand to his mouth and who spoke almost inaudibly, was the witness who took most of the afternoon session. He said he had worked in gambling establishments in Cicero in 1924, 1925, and 1926. They "moved around" a good deal, he said, occupying five or six places during this time.

He had seen Al Capone come in often and had seen him making bets by wire, but Capone never bet in these houses, the witness said.

He told of the raid in May, 1925, and said that after "the law" had carted away part of the paraphernalia the place opened up again that same afternoon. During the raid, he said, Capone told him what to do with the money on hand. Details of the day's proceedings are recounted below.

THE MORNING SESSION

Assistant District Attorney Green began his opening address to the jury at 10:45 a. m., upon the return of counsel from Judge Wilkerson's chambers, where arguments as to the disputed juror were heard.

"There are two indictments in this case," Mr. Green said. "They have been consolidated for trial against the defendant, Alphonse Capone, alias Al Brown, alias Scarface Brown, alias Scarface Capone, alias A. Costa. The first indictment is in one count and charges that the defendant unlawfully and willfully attempted to evade and defeat an income tax of $32,483.24 on his net income of $123,101.89 for the calendar year 1924, and that he willfully failed to make a return for that year.

"The other indictment, gentlemen of the jury, consists of 22 counts, applying to the calendar years 1924 to 1929 inclusive.

Range of Income Given.

"The amounts of tax alleged in the different counts in the two indictments range from $15,817.76 for the year 1929 to $55,365.25 for the year 1928, and the amounts of net income alleged range from $103,999 for the year 1929 to $257,285.98 for the year 1928.

"In this connection I wish to remind you that the court will undoubtedly instruct you that it is not necessary for the government to prove exact amounts alleged in the different counts, and that it is necessary only to prove that the defendant had some net income on which there was no tax paid. The evidence in this case will show that the defendant never filed an income tax return for the years 1924 to 1929, inclusive, that he maintained an office in Chicago where he carried on his business activities and that his permanent residence is in Chicago.

"The evidence in this case will show the defendant's connection with various gambling place in Cicero, and that in the year 1924 these gambling places made a net profit of $300,250.95; that in the year 1925 they made a net profit of $117,460; that in the year 1926 they made a net profit of $170,011, and that as to the year 1926 the profit was made in a period of four months.

Evidence of Capone Ownership.

"The evidence will show further that the defendant asserted he was the owner of these places. The evidence will show also that he was connected with gambling places in Cicero in the years 1927, 1928, and 1929; that in the year 1927 these places made a net profit of $171,500, and that in the year 1928 the net profit was $28,800.

"The evidence will show further that the defendant carried on his business dealings in cash, by using the checks of other persons, or by transmitting money by Western Union telegraph, and that carrying on his business in this manner was part of a scheme to conceal and cover up his income from the government.

"The evidence will show that the defendant, in his own name and the names of others, fictitious and real, received by Western Union telegraph in 1928 the sum of $67,000, and that in 1929 he received approximately $14,500—a most unusual manner to carry on transactions in a legitimate business.

The Palm Island Mansion.

"The evidence will show that this defendant rented a palatial home at Miami Beach, Fla., at a rental of $2,500 for the six months during the latter part of 1927 and the first part of 1928; that in the early part of 1928 he purchased a large home at 93 Palm Island, Miami Beach, at a cost of $40,000; that in the years 1928 and 1929 the defendant improved this property at a cost of approximately $100,000; that during the latter years covered by these indictments the defendant lived on a lavish scale both in Chicago and his winter home in Florida and spent large sums of money.

"The evidence will show that this defendant appeared before certain government officials and there admitted that he had never filed an income tax return, and that this defendant admitted, or his attorney, to whom he had given authority, admitted that he had a liability to the government for income taxes."

Attorney Ahern objected to Mr. Green's statement as to Capone's admissions, but the court instructed the jurors to regard the opening statement as merely what the government expected to prove.

FIRST WITNESS CALLED

When Mr. Green had concluded, Defense Attorney Fink waived his opening statement, and the first prosecution witness, Charles W. Arndt, chief of the income tax division of the bureau of internal revenue, was called. He was examined by Prosecutor Green.

Q.—From what person does your office receive income tax returns? A.—All who live in the First district of Illinois.

Q.—Does your office keep a record of all returns made? A.—Yes.

Q.—Have you examined the records to ascertain whether Alphonse Capone filed a return for the year 1924? A.—Yes.

Q.—Did he file a return? A.—No, sir.

Q.—Have you examined the records to ascertain whether Alphonse Capone paid a tax for 1924? A.—Yes.

Q.—Did he pay a tax? A.—No, sir.

Mr. Green put the witness through the same catechism with respect to the other years in question and to the various aliases used by Capone. The answers in each case were similar to those given to questions concerning the year 1924. There was no cross-examination.

Insurance Salesman Testifies.

Chester Bragg of Berwyn, a life insurance salesman, was the next witness. Judge Wilkerson cautioned him to keep his voice up so that the furthermost juror might hear his evidence. Prosecutor Green questioned him.

Q.—Do you know Alphonse Capone? A.—Yes.

Q.—Point him out, please. A.—That gentleman with the dark blue suit and blue tie [indicating Capone, who slumped forward between Attorneys Fink and Ahern].

Q.—Describe your first meeting with Capone. A.—In 1925 I was with a group from the West Suburban Ministers' and Citizens' association on a raid at 4818 West 22d street, Cicero. It was the Saturday of Derby day, in the month of May.

Q.—Did you have any conversation with the defendant? A.—Yes.

Q.—Who was present? A.—A number of people of the raiding party and some of the employés of the place, inside the saloon.

Bragg Meets Capone.

Q.—Describe the conversation. A.—Well, my job was to watch the front door and keep anybody from going in or out. A big powerful man tried to get in and finally forced the door open. I got sore and asked him: "What the hell do you think this is, a party?" and he said: "Well, it ought to be a party; I'm the owner of this place." So I said "Come on in, Al, we're waiting for you."

Q.—What did the defendant do then? A.—He went upstairs with Mr. Morgan, one of the raiding party.

Q.—Did you have any later conversations with the defendant? A.—Well, I was present at several conversations. One was upstairs when Capone asked Mr. Morgan and the Rev. Mr. Hoover why they were always picking on him. "Why don't you lay off of me in Cicero?" he said, and Mr. Hoover said they were not picking on him. "This is the last raid you'll ever pull on me," Capone said. [The defendant stared intently at the witness during this testimony, and whispered frequently into the ears of his attorneys.]

Q.—Describe what you saw upstairs? A.—There were roulette wheels, pool, billiard and crap tables, and chuck-a-luck outfits.

Q.—Did you see Capone again? A.—Yes, when Judge Hamilton of La Grange, who was with us, was asked to issue a warrant for him. Shortly after that Capone disappeared.

Cross-Examined by Ahern.

Defense Attorney Ahern took up the cross-examination.

Q.—Who were the other members of the raiding party? A.—Well, Mr. Hoover, a minister of the Congregational church; Mr. Morgan, who belonged to the organization; Chief Matthews of La Grange, Judge Hamilton of La Grange, and Lieut. Davidson of the state's attorney's police and two of his policemen.

Q.—Wasn't Davidson from the highway police? A.—Well, he reported to Robert E. Crowe [then state's attorney], that's all I know.

Q.—What's chuck-a-luck? [Mr. Ahern spoke with sarcasm.] A.—I don't know.

Q.—Then you can't say whether there were chuck-a-luck outfits there. A.—I mean I don't know exactly. It's something like a parrot's cage and dice roll in the center.

Q.—In how many raids have you taken part? A.—I was on another one in Stickney.

Asked About the Warrants.

Q.—Was there any attempt made to arrest Capone in the raid at 4818 West 22d street? A.—I don't know, I didn't see any.

Q.—Were others arrested? A.—Warrants were drawn for the minor help.

Q.—You saw no warrant drawn for the man who said he was the owner of the place? A.—There was a demand made for the warrant and I saw a man start to draw it, but before the warrant was ready Capone was gone.

Q.—Why was the warrant not served? A.—I don't pretend to know the intricacies of the law in such cases.

O.—O, you suspect that there was skullduggery, do you? A.—I know it was a rotten job not to go through with the arrest.

Q.—How do you have such a distinct recollection of this raid? A.—Well, if you had your face busted like I did you wouldn't forget it for a while.

Q.—O, you were beaten up. Where was that? A.—Outside, as I was leaving. My nose was broken by a blackjack or a brass knuckle.

Q.—Did you have a doctor? A.—Yes, Dr. Stephens, at 33d and Oak Park avenue.

Judge Watches McDermott.

The court at this point directed stern attention to the movements of James McDermott, a member of the law firm of Nash & Ahern, of which Defense Attorney Ahern also is a member. Mr. McDermott came from the back of the inclosure before the bench, tapped Philip D'Andrea, Capone's bodyguard, on the shoulder and whispered to him. D'Andrea, who was sitting at the table of defense counsel, several feet behind Capone, moved forward and whispered to the defendant. Capone then whispered to his counsel. Bailiff Frank Otto arose warningly, but made no further move. Judge Wilkerson frowned at McDermott, but said nothing and the trial went on.

On redirect examination Prosecutor Green asked Witness Bragg about the raid in Stickney.

Q.—Where was that raid? A.—On the Harlem inn, which is on Harlem avenue.

Q.—What sort of a place is it? A.—A bawdy house.

Attorney Ahern moved to strike this answer from the record, declaring the nature of the place was irrelevant. The motion was allowed.

Morgan Takes the Stand.

The next witness, David Morgan, a Berwyn machinist, who participated as an investigator in the Cicero raid described by Bragg, corroborated Bragg's testimony. Morgan said he also was beaten up by the mob outside the gambling house.

Q.—[By Mr. Fink] Did Al do it? A.—No.

Q. [by Mr. Green, on redirect examination]—Did the man who came in during the raid have any mark on his face? A.—Yes, a scar.

Q.—Which side of his face was it on? [Here Mr. Fink interrupted, demanding that the witness not look at Capone before replying.] A. [looking at the jury, not at Capone]—On the left side of his face.

Both spectators and jurors glanced quickly at Capone and assured themselves that the witness had made no mistake.

Soon afterward court was adjourned for the noon recess.

THE AFTERNOON SESSION

Leslie A. Shumway, a professional gambler, was the first witness called by the government when court convened again at 2 p. m. Under questioning by Assistant District Attorney Grossman, Shumway told of being employed during parts of 1924, 1925, and 1926 in a number of Cicero gambling establishments, all close to the Hawthorne Inn, one time headquarters of the Capone ring.

His first job, he said, was in the Hawthorne Smoke shop in the Antone hotel and he gave the address as 4835 West 22d street, Cicero.

Q.—Who were the managers of the place? A.—Why, Mr. Penovich and Mr. Pope.

Q.—Mr. Pope? A.—Frankie Pope.

Q.—And just what kind of a place was that gambling establishment; what did they have there? A.—Well, they had the horses, and all kinds of gambling games, a wheel, craps, 21, bird cage.

Q.—Well, was it a pretty complete gambling establishment? A.—Why, yes, sir, I should say so.

Witness Outlines His Job.

Q.—What were your duties at that place? A.—I was figuring sheets.

Q.—Sheets on what? A.—The horses.

MR. FINK—You were what?

MR. GROSSMAN—He figured the sheets, on the horses.

THE WITNESS—Figured the sheets on the bets.

MR. GROSSMAN—Just what did you do? A.—Well, they had sheet writers. If a man came up and made a bet, they would give him a ticket, and that ticket number was recorded on the sheet, on what number horse he wanted. And that ticket was recorded on the sheet and after the race was run, why, I figured the sheet, the winning tickets on the sheets.

Q.—Figuring how much he won, is that it? A.—Figured how much he won, yes. The losing bets I just struck off.

Q.—Did you at any other time—or at any later time, do anything else than figure sheets? A.—Yes, sir, I was later the cashier.

A Helper for Penovich.

Q.—Was there an intermediate position that you held before you became cashier? A.—Well, I worked on the sheets, I believe, right up to the time I took the cashier's job over.

Q.—Well, did you do anything else than figure sheets before you became cashier? A.—Yes, sir, I used to help Mr. Penovich figure up.

Q.—Figure? A.—Figure up the day's business.

Q.—Now, just tell us what that consisted of? A.—Well, that was held on one sheet. Each game was kept separate, the winnings or losings were kept track of during the day, and after the night's business the entire sheet was figured up and posted in a book.

Q.—What did that book contain. A.—It contained a record of the business.

Q.—Was it merely a total, or would it state details? A.—Well, no, that would be just a total for each day.

Q.—That is, the total winnings and losings? A.—Yes, sir.

Q.—Or just the net? A.—It would be the net winnings or losing for each game.

Income and Deductions.

Q.—What would you put in on the asset side—or the winning side, the income side? A.—We would put in whatever the winnings were.

Q.—What would you put down? What would you deduct from the winnings before arriving at the net? A.—We would deduct, oh, the losses and the expenses.

Q.—What did the expenses consist of? A.—Well, salaries, and rents, and that kind of thing. Incidentals.

Q.—And who made the entries on the daily sheet? A.—Well, usually Mr. Penovich or Mr. Pope.

Prosecutor Grossman then led Shumway into a detailed recounting of the business side of the establishment. The daily sheets, the witness testified, were destroyed every two or three months, when they had filled a steel chest in which they were kept. Shumway finally produced a 34 page loose leaf book bound in large cover which contained a series of daily reports which had not been destroyed. Part of the handwriting was Shumway's, he declared. The rest, or most of it, was in Penovich's hand, he said.

They Go Through the Book.

Starting at the back of the book, Mr. Grossman turned each page and Shumway identified the handwriting, declaring that it recorded the daily "footings" of each game in the establishment. The amounts contained on the sheets were not read into the record. Sometimes Shumway would mention that the writing on a certain page was the work of "Bennie" Pope or of a Frankie McGreevy.

Q.—I notice a figure at the top left hand corner of each page—for instance, on page 12, "bank, $12,000." What does that mean? A.—That was the bank roll that we started with.

Q.—Started at the beginning of the month? A.—Yes.

Q.—In other words, that was the capital of the business? A.—Yes, sir.

Q.—Now, you stated a little while ago that Mr. Penovich and Mr. Pope were the managers? A.—Yes, sir.

Q.—They were sort of bosses right over you? A.—Yes, sir.

Q.—Who was the boss over them?

MR. FINK—If there was one.

MR. GROSSMAN—If there was one.

MR. FINK—And if he knows. That is really a conclusion, if your honor please.

THE COURT—It may or it may not be. It may be a fact, if he knows.

MR. FINK—My point is this: there may have been some things done and said from which he would draw one conclusion and your honor might draw another.

THE COURT—You have the right to cross-examine him on that. I say that is a fact as the question is put.

Q. [by the court]—Do you know? A. [the witnesse]—Well, from hearsay, or what I was told.

Effort to Name Capone Balked.

There followed an effort of the government to prove that Shumway had been told that Capone owned the place. Penovich and Pope told him that some one owned the establishment, but he was not allowed to relate this hearsay testimony as to who that some one was. Mr. Grossman then went about it from another angle.

Q.—Now, did you at any time see the defendant, Alphonse Capone, in that establishment? A.—Yes, sir, I have seen him in there.

Q.—Where did you see him? A.—Well, it would be in the office, because I would never be anywhere else.

Q.—Did you ever see Al make any bets in that establishment on horses? A.—No, sir.

Q.—Do you know whether he ever made any bets there? A.—Well, he has made some over the wire, but he didn't make any in the establishment.

Q.—Did you ever see Al Capone's name on the wire record as having made bets over the wire? A.—Yes, sir.

Operated in Several Places.

Q.—Now, where did the place move from—how many places did you operate in, do you remember? You say about five or six? A.—Yes, I would say five or six. I don't know.

Q.—Right in the immediate neighborhood there, is that it? A.—Yes, all around within a couple of blocks, a block or so.

Q.—Where was the money kept? A.—The money was kept in a big safe. Until we moved down in the Subway it was—

Q.—Where was the Subway in reference to the Hawthorne Smoke shop, about how far away? A.—I would say about a block, possibly a little over a block.

Q.—Where was the safe? A.—The safe was in a vacant building, in the Hawthorne hotel, right next to the Antone where we were originally.

Q.—And when you were a block away, at the Subway, what did you do with the money? A.—When it accumulated and we got any winnings to amount to anything, why, I would take it up and put in the big safe.

His Trips to the Safe.

Shumway told of having two guards with him when he first began to take the money to the safe, then said he eventually did the job alone. Over objections from defense counsel he described the reason.

Q.—Was there any conversation about it? A.—Yes, I had a conversation with Frankie Pope.

Q.—All right, tell us what it was. A.—I told Frankie that I didn't like the idea of going down there with the guards, because if anything happened, why I would be the one that was right in the middle. And I asked him to get some one else to take it down.

Q.—And then what happened? A.—Well, he said, "O that is all right, then go ahead without the guard."

Q.—Did you any time after that have any conversation with Al Capone about carrying money over there? A.—Yes, it was some time later that Al said something to me about the—asked me what I would do if I got stuck up, and I told him, I says, "I would just let them take it," and he says, "That is right."

Q.—He said, "That is right." A.—Yes, sir.

Q.—Talking about this money that you were taking over to the safe, was he? A.—I suppose so.

Defense Attorney Objects.

MR. AHERN—I object, if it please the court, and ask that all the conversation be stricken out.

MR. GROSSMAN—I submit to the court that here is a fair inference. We have already testified in here that Al said that he was the owner; that is, through the first two witnesses.

MR. FINK—That Al said what?

MR. GROSSMAN—Said he was the owner.

MR. FINK—Is this the same place that he said he was the owner of?

MR. GROSSMAN [to the witness]—What place was this where you were working at that time?

THE WITNESS—This was down—when we were down at the Subway.

Q.—Was the operation at the Subway a part, or something else, of the operation at the other place?

MR. AHERN—That is objected to as calling for a conclusion.

MR. GROSSMAN—The witness has already testified now——

THE COURT—[to the witness]—I understood you to say that this business moved around from place to place? THE WITNESS—Yes, sir.

THE COURT—Now you may state, if you haven't done so already, where the places were. A.—The first place was at, I believe, 4835 West 22d. And after that we were closed for two, three, or possibly four months, I don't know how long. And then we moved across the street upstairs.

The witness said this was probably at 4818 or 4828 West 22d street, and next related that the establishment moved back across the street into the building next to the one it formerly occupied. Mr. Grossman, addressing the court, harked back to the incident between Capone and Shumway.

MR. GROSSMAN—They [defense counsel] asked to strike out an answer to the effect that Al had talked to him [Shumway] about what he would do in case of a stickup when he took the money from the Subway over to this safe, and previous to that this witness had talked to the manager, Frankie Pope, about this very matter, and the inference that we think is the proper one is that Al was told about it by the manager, and then as owner he talked to this gentleman about it. The other testimony [of Bragg and Morgan] indicates that he [Capone] was the owner of the establishment.

MR. AHERN—I can't see any such inference as that, if it please the court. And moreover, let me suggest to your honor, what is in the record at the present time from some witnesses here who made a raid is that the defendant stated at the time, "I am the owner of this place." Whether it is the same place or not, we are not sure; nor how long he was the owner, if he was the owner.

Quizzes Witness on Raid.

Mr. Grossman next turned to the raid itself.

Q.—Now, were you present at the time of a raid at one of these establishments; that is, at one of these places where you were working? A.—Yes, sir.

This was while the establishment was across the street from the Hawthorne Smoke shop, said Shumway, and identified the raid as the same one spoken of in the morning testimony. Capone, he said, was there.

THE WITNESS — He [Capone] talked to some of the officers, and I believe he talked to the Rev. Mr. Hoover, and then they came over to where we were counting the money, and he either told the officers to turn the money over to me, or told me to take charge of the money, I can't say which. I don't remember the conversation.

Shumway said he and one Charles Fiahetti, whom he identified as a friend of Ralph Capone, took the money and left the place for a time, then returned and gambling was resumed that afternoon.

Grossman Tries It Again.

Prosecutor Grossman began once more to try to prove that Penovich and Pope had told Shumway that Al Capone owned the place. The argument became infused with technical legal terms, the jury was excused, and after a long debate Judge Wilkerson sustained the defense objection and the matter was dropped. Much of the argument, however, had been presented within hearing of the jury.

Shumway, in response to Grossman's questions, told of seeing Jack Guzik, Capone lieutenant now under a five year prison sentence for income tax violation, around the Cicero establishment doing occasional gambling.

Near the end of Shumway's testimony Mr. Grossman instructed him to read the tabulations of the gambling house's losses and gains during his association with it. The figures for the yearly profits, tabulated month by month, coincided with those given by Prosecutor Green in his opening statement to the jury.

Cross-Examination by Mr. Ahern was brief, but left the intimation that Shumway may be called later by the defense.

MINISTER'S TESTIMONY

There was a stir in the courtroom when the name of the Rev. Henry C. Hoover was called. He was the last witness of the day. The spectators waited expectantly while a bailiff brought him in from the corridor. Prosecutor Green conducted the direct examination.

Q.—What is your occupation? A.—Minister of the gospel.

Q.—Do you know the defendant, Alphonse Capone? A.—Yes, there he is. [The witness looked Capone straight in the eye and pointed his right forefinger directly at him. Capone chewed his gum nervously.]

Q.—When did you first see him? A.—On a Saturday afternoon, in May, 1925, at 4818 West 22d street, Cicero. That was a gambling establishment.

Q.—Where in this establishment did you see him? A.—In the main gambling hall, on the second floor, and later back behind the partition, in a back room.

Pictures the Gambling Hall.

Q.—Describe the second floor. A.—It was a large hall, with gambling apparatus, chairs, and racing forms, and then to rear a partition shut off a back room.

Q.—Where on the second floor did you first see the defendant? A.—I was in the larger hall. I saw him first when he came up the stairway, into the hall, and disappeared into the back room.

Q.—Did the defendant say anything upon entering the hall? A.—Yes, he said: "This is the last raid you'll ever pull."

Q.—Did you see him again? A.—Yes, I followed him into the back room. When I saw him then he was taking the money out the till and putting it into his pockets.

Capone sat back in his chair, vigorously chewing his gum, during the minister's testimony. An apparently forced smile played on his countenance. The jurors gave strict attention to the witness, each of them watching him closely.

Pastor Talks to Capone.

Q.—Did you talk with the defendant at this time? A.—Yes. I said to Lieut. Davidson, "Who is this man?" and Mr. Capone raised his head and replied: "I'm Al Brown, if that's good enough for you." I said: O, I thought it was some one like that, some one more powerful than the President of the United States."

Q.—What else did the defendant say? A.—He said: "Why are you fellows always picking on me?" I told him this was not a personal matter; that we were simply trying to uphold the law in the western suburbs.

Q.—Did you see the defendant at a later time on the same day in this establishment? A.—Yes.

Gang Chief Makes an Offer.

Q.—What did he say, if anything? A.—He said: "Reverend, can't you and I get together—come to some understanding?" I asked him what he meant, and he said: "If you will let up on me in Cicero, I'll withdraw from Stickney." I said: "Mr. Capone, the only understanding you and I can have is that you must obey the law or get out of the western suburbs."

Q.—How did the defendant appear upon this occasion, when you first saw him? A.—He was dressed as though he had just gotten out of bed, with a pajama shirt and a suit of clothes. He was unshaven.

Q.—Was there ever any reference made to any particular places in Stickney by the defendant? A.—Not specifically, but it was quite apparent to me that when he referred to—— [Mr. Ahern and Mr. Funk made simultaneous objections] was the raiding of the Harlem inn.

Q. [by the court]—What had you raided in Stickney? A.—The Harlem inn, a vice resort, and other places.

Ahern Questions Minister.

Attorney Ahern took up the cross-examination.

Q.—How many agents of your association were at that raid? A.—David Morgan and Ray Chandler.

Q.—When did you talk to Morgan last? A.—Today, perhaps two hours ago.

Q.—That was after he had testified. Did he say anything about his testimony? A.—No.

Q.—What did you talk about? A.—I asked concerning his family, as I knew they were frightened because he was a witness in this case.

The jurors stirred at this statement. Judge Wilkerson smiled.

Q.—Did you see Bragg this morning? A.—Just for probably half a minute. He and Mr. Morgan were together.

Q.—Did you ever hear that Bragg said that this defendant told him that he was the owner of that gambling place in Cicero? A.—Yes.

Heard for the First Time.

Q.—Did you hear that today, for the first time, when you talked to Bragg? A.—Yes.

Q.—Well, what did Bragg tell you? A.—As I understand it, Mr. Bragg was standing at the door of the first floor entrance when a man appeared at the door and sought to get in.

Q.—What else did Mr. Bragg tell you this morning? A.—Mr. Bragg, in rather picturesque language, as I recall it, said: "What do you think this is, a party?"

Q.—Where did you get the "picturesque" manner? A.—That is my own comment. It was a bit racy.

Q.—Is that what you mean by picturesque, that he said, "Is this a party?" A.—Yes.

The minister appeared somewhat embarrassed by the forced admission that he discussed the testimony of Bragg and Morgan with them. Capone was enjoying the cross-examination, smiling broadly.

Doesn't Remember About Morgan.

Q.—Did Morgan tell you the same story? A.—Mr. Morgan may have joined in the conversation. I do not remember just what part he had in it.

Q.—But you remember back in May, 1925, that Mr. Capone said: "This is the last raid you'll ever pull," and "Al Brown, if that's good enough for you."

Shortly afterward court was adjourned until 10 o'clock this morning upon the conclusion of the Rev. Mr. Hoover's testimony.

B. J. Karpen's Third Wife Seeks Divorce in West

Ben J. Karpen is about to lose his third wife, it was learned here yesterday. Mrs. Sylvia Karpen, his latest mate, has filed suit for divorce in Los Angeles, charging desertion. They were married in San Francisco in April, 1926, after Karpen had fled from Chicago to escape payment of alimony to his first wife, Mrs. Edna Marie Karpen Gordon Thomas, who twice has remarried since divorcing her first husband in 1924. Mrs. Sylvia Karpen charged in her bill that her husband had returned to Chicago to be near Mrs. Thomas and his 7 year old son, Robert. Karpen is living with his mother, Mrs. Hattie Karpen, at 7419 Essex avenue.

We Will Fit Your Own Lenses Into This Frame

White Gold-Filled Special $3.75 Engraved

Registered Optometrists in Attendance

Optical Section, First Floor

CARSON PIRIE SCOTT & CO

Normal presents NEW SMART SHOES by ENNA JETTICK for MORNING · AFTERNOON · EVENING

ENNA JETTICK SHOES FOR WOMEN

$5 $6

Beautiful Creations . . . with concealed comfort NEW, light, airy pumps, straps and step-ins.

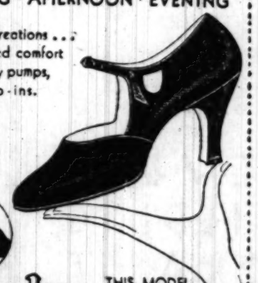

Now being fitted in Normal Stores by Enna Jettick TRAINED Men.

Normal guarantees the fit--177 sizes from 1 to 12. Widths AAAAA to EEE.

Enna Jettick Melodies every Sunday KYW

Normal SHOE CO. SPECIALISTS IN THE PROPER FITTING OF ENNA JETTICKS

THIS MODEL AAAA to C Size 2½ to 9

24 East Adams St., Chicago

Our 4th

THREE DAY WONDER

$1.55 IN QUARTER SIZES

THURSDAY, FRIDAY AND SATURDAY ONLY! Shirts that have made us famous at $1.85. Stock up now, for they'll be back to $1.85 Monday! White, colors in regular and quarter sizes. Don't miss our THREE DAY WONDERS!

WASHINGTON SHIRT CO.

NORTH
1028 Lawrence Ave.
4715 Broadway
5301 N. Clark St.
1038 Wilson Ave.
1133 Wilson Ave.
3072 Lincoln Ave.
1613 Howard Ave.

SOUTH
871 E. 63rd St.
6225 S. Halsted St.

LOOP STORES
Jackson & Dearborn
Madison & LaSalle
Lake and Wabash
212 South Clark St.
158 W. Randolph St.
Washington & Dearborn
Wells & Washington
Congress & Wabash

C. and N. W. Depot at Madison and Canal

WEST
2787 Milwaukee Ave.
4064 Milwaukee Ave.
106 N. Crawford Ave.

SUBURBAN
Oak Park - Gary
Evanston

FOR 40 YEARS—FURNISHERS TO HIS MAJESTY THE AMERICAN CITIZEN

ORDER O'BRIEN INTO COURT FO TAX CASE DEL

Legislator Faces Th of Early Imprisonme

State Representative Lawren O'Brien was ordered yesterday

LAWRENCE O'BRIEN.

pear in th eral court to show why he sh not begin diately to the senten two years federal pe tiary imp upon him months a Judge Wa Lindley. was convic a jury of tax evasio The U States Ci Court of A issued the rule to show cause O'Brien and his attorney, Ja O'Callaghan. On July 17 the Court of Appeals affirmed the tion and sentence of O'Brien.

Plea for Rehearing Denie

On July 25 a petition for a ing was denied, but a stay o mus was granted to allow A O'Callaghan to prepare a writ torari to the United States S court. No specific time limit for preparation of the appeal, lawyer was directed to act tiously.

The records do not show t appeal has yet been perfected judges of the Appeals court ru the lawyer had not acted as as he might have. If a satis explanation for O'Brien's delay given he will be arrested and the penitentiary at once, the o dicated.

Income Put at $436,000.

Testimony at the trial show O'Brien had an income of $436 the years 1926, 1927, and 19 had filed no income tax ret those years. Most of O'Bri come was shown to have b ceived for work done for th taxing bodies, the sanitary the city, and the Lincoln pa missioners. He admitted also had done work for the south p west park boards.

O'Brien's contention was had not believed his income fr ble sources was taxable.

U. S. Sculptor Does G in Loin Cloth; Heat

LONDON, Oct. 7.—(AP)—Jo son, the American sculptor, work today on a life size Mahatma Gandhi in clay. hatma protested at first, bu consented to pose in his l and without his shawl. Th was heated so that he would cold.

FOU

"Values

Again You S

3 - Candle Lamps with shade of hand-tailored pleated silk.

3 - Candle Junior Lamp with shade of tapestry mesh. Above, right.

These are all

WI

On Ogden Ave., Near M
On Milwaukee Ave.,

ORDER O'BRIEN INTO COURT FOR TAX CASE DELAY

Legislator Faces Threat of Early Imprisonment.

State Representative Lawrence C. O'Brien was ordered yesterday to appear in the federal court today to show cause why he should not begin immediately to serve the sentence of two years in the federal penitentiary imposed upon him ten months ago by Judge Walter C. Lindley. O'Brien was convicted by a jury of income tax evasion.

LAWRENCE O'BRIEN.

The United States Circuit Court of Appeals issued the rule to show cause against O'Brien and his attorney, James A. O'Gallaghan. On July 17 the Circuit Court of Appeals affirmed the conviction and sentence of O'Brien.

Plea for Rehearing Denied.

On July 25 a petition for a rehearing was denied, but a stay of mittimus was granted to allow Attorney O'Gallaghan to prepare a writ of certiorari to the United States Supreme court. No specific time limit was set for preparation of the appeal, but the lawyer was directed to act "expeditiously."

The records do not show that the appeal has yet been perfected and the judges of the Appeals court ruled that the lawyer had not acted as quickly as he might have. If a satisfactory explanation for O'Brien's delay is not given he will be arrested and sent to the penitentiary at once, the order indicated.

Income Put at $436,000.

Testimony at the trial showed that O'Brien had an income of $436,000 for the years 1926, 1927, and 1928, but had filed no income tax return for those years. Most of O'Brien's income was shown to have been received for work done for three Chicago ladies, the sanitary district, the city, and the Lincoln park commissioners. He admitted also that he had done work for the south park and west park boards.

O'Brien's contention was that he had not believed his income from public sources was taxable.

U. S. Sculptor Does Gandhi in Loin Cloth; Heat Studio

LONDON, Oct. 7.—(AP)—Jo Davidson, the American sculptor, started work today on a life size figure of Mahatma Gandhi in clay. The mahatma protested at first, but finally consented to pose in his loin cloth and without his shawl. The studio was heated so that he would not catch cold.

Sketches of Central Figures at Trial of Gang Chieftain

Some of the central figures at yesterday's session of the Al Capone trial as they appeared to Tribune artist. Left to right: Assistant U. S. District Attorney Jacob I. Grossman, Capone, Defense Attorney Michael Ahern, Defense Attorney Albert Fink, and Leslie A. Shumway, professional gambler and first government witness at afternoon session.

Courtroom and Corridor Chat from the Capone Trial

Federal Judge George A. Carpenter was one of those shoved aside by policemen to make way for Al Capone at an elevator in the federal building yesterday. The judge with several other persons was waiting on the sixth floor, where the trial is going on, when Capone and his guard came along the corridor. The policemen swept every one out of the way, including Judge Carpenter. No one is permitted to enter an elevator with Capone and his guard.

Because some photographers had made pictures of Capone and his lawyers in the courtroom after Tuesday's adjournment, Anthony Czarnecki, collector of customs and custodian of the federal building, yesterday announced at the close of court that the others might do the same. He asserted, however, that Judge Wilkerson would permit no further courtroom pictures to be made. Instantly a score of photographers rushed into the room and began shooting away from all angles, on top of the bench, from window sills and from the jury box.

At the noon recess Capone was greeted by Corporal James F. Boscarino, on leave from the U. S. S. Tennessee. The uniformed marine shook hands with the gang chief and said: "All the luck in the world, Al," and received thanks therefor. Boscarino said he had known Capone "as a kid around the neighborhood" in Brooklyn.

The impression gathered from watching Capone playing hide-and-seek through corridors and entrances of the federal building, grinning at the crowds, and tirelessly posing for all photographers, is that the gangster is enjoying himself immensely.

One photographer to another: "I don't know which is the worst frost, sitting here in the corridor, or trying to get them society dames to pose, like I did yesterday. They will pose after you beg enough, though." And so did Capone, after court adjourned.

A well dressed middle aged woman sat in the reserved seats just behind the press tables and smilingly examined the scene in the court through a pair of opera glasses.

One woman to another: "Is that man with an undersiung jaw a gangster?"

The other: "No, he's an artist. I saw him sketching this morning."

So far there has been a dearth of hoodlums attending or seeking to attend the trial, the door guards announced. Not one of Capone's henchmen or members of other gangs has put in an appearance in the corridors of the courtroom.

3 BANDITS RAID BRIDGE GAME AND ROB 14 WOMEN

Get Cash, but Miss Gems Hidden by Guests.

(Picture on back page.)

Three masked bandits invaded a bridge party given by Mrs. Henry M. Jason in her apartment at 3519 Pine Grove avenue, late yesterday afternoon, and after holding up the hostess, twelve women guests, and a colored maid, left with $57.50.

A considerable amount of jewelry was saved because the women had the presence of mind to secrete it in their clothing. The robbers, all middle aged, were in the apartment for 15 minutes and cut the telephone wires before they left. The money was taken from the purses of the women left in a bedroom.

Three tables of bridge were in progress in the living room when the front door bell rang. Mrs. Jason, answered the bell. She was confronted by the three robbers who pushed inside.

Order Party to Be Quiet.

"We just want a little money," one of them said, concealing his face with a handkerchief. "No one will be hurt if you're quiet."

The women were ordered to remain seated at the tables with their heads bowed and to keep their hands on the table. Before the command, however, they had succeeded in removing rings from their fingers, concealing them in their hair and clothes. The two robbers who came to the tables to guard them cursed when they found no jewels on the women's hands.

The third robber entered the bedroom and went through the purses. A pocketbook containing $70 was missed by the bandit. The gang left with the words: "We'll see you later."

Guests at Bridge Tables.

The guests at the party were Mrs. M. M. Cole, 645 Buckingham place; Mrs. Harry Phillips, 730 Margate terrace; Mrs. Dorothy Saltell, 901 Margate terrace; Mrs. Harry Rosenbaum, 1825 Pine Grove avenue; Mrs. Dorothy Cohn, 540 Brompton place; Mrs. Harriet Williams, 4920 North Lawndale avenue; Mrs. Ralph Goodman, 6813 Lakewood avenue; Mrs. Arnold Nathan, 7714 North Paulina street; Mrs. T. Lansman, 6750 Newgard avenue; Mrs. A. J. Saline, 6813 Wayne avenue; Mrs. M. Wilk, 732 Bittersweet place, and Mrs. J. Wisch, 5713 North Kimball avenue.

FALL KILLS AGED WOMAN.

Valparaiso, Ind., Oct. 7.—[Special.]—Mrs. August Schultz, 78, is dead here as a result of injuries received in a fall downstairs.

Domino
Largest selling Cane Sugar
On the air Monday nights at 8:30
"Sweeten it with Domino"

Subscribe for The Tribune

BRUCEWOOD DRESSES

The way of a Brucewood is subtle and wise. It catches you with its charming style . . it lures you on with its exquisite quality . . and conquers you completely with irresistible value

$25

Others $11.50 to $95
Sizes 12 to 46

MAURICE L ROTHSCHILD
State at Jackson

Value in a Name

In Business today, a Name is an Asset only to the extent to which it represents Quality, regardless of past prestige. Captains of Industry in these times do not build on heritage. They direct their efforts to the development of Organizations capable of fully measuring up to the present ever advancing standards. Merchants now realize that inferior quality can no longer be camouflaged by the veneer of a once famous name.

The Name A. Sulka & Company today stands for the Acme of Quality Merchandise because we constantly produce the Finest in Shirts, Neckwear, Hosiery, Robes and other most Distinctive Requisites which are always properly priced. In our New York, Chicago, London and Paris Establishments we have developed a very Extensive Business with men who are accustomed to only the Best in Quality for which our Name is Internationally known.

A. Sulka & Company

ROTHMOOR COATS

Dress and utility coats with style that's truly inspired

We wish we had the originality and cleverness to do full justice to the originality and cleverness of Rothmoors. But then words are only words, and Rothmoors are creations . . tempting, zestful, truly inspired . . simply deluged with luscious furs . . and, to top the climax, needled to the inimitable Rothmoor standard

$75

A special group of dress and utility styles at

$50

Other Rothmoor Coats to $250

Maurice L Rothschild
State at Jackson

FOUNDER'S SALE

"Values That Would Ordinarily Be Impossible to Give"

Again You Save 50% In Chicago's Biggest Sale of Finest

Rembrandt Lamps

All New Styles All Sale Priced

$12.97 Complete

Every one a smart new Rembrandt style for Fall, marked at this special low price because this is our greatest Founder's Sale! Table lamps, 3-candle junior and davenport styles, with colorfully finished metal bases. Tailored silk shades, or shades of new tapestry mesh.

3-Candle Lamps with shade of hand-tailored pleated silk.

3-Candle Junior Lamp with shade of tapestry mesh. Above, right.

Bridge Lamp with handsome pleated silk shade; bronze base. Sketched above, right.

Table Lamp with smart metal base; new washable tapestry mesh shade.

These are all actual photographs

WIEBOLDT'S

On Ogden Ave., Near Madison—SEEley 1000, Village 6600 (No Toll) On Milwaukee Ave., Near Ashland—ARMitage 1000 In Evanston—816-824 Davis St.—DAVis 2000—ROGers Park 2775 (No Toll) On Sixty-third St., Near Halsted—ENGlewood 2700 On Lincoln Ave., Near Belmont—WELlington 1000

Shop Today (Thursday) from 9 to 9—Evanston 9 to 6

The Moderate Price Section Is Famous for

Distinctive Frocks at Low Prices

Frocks In Canton Crepe at $25

THE two frocks pictured here are just two more reasons for this fame. They have taken from the very expensive fashions the details which make them important and adapted these same details with great success.

Sleeves

Nailheads sparkle against dull crepe—on sleeves with tightly fitted deep cuffs, and soft puffs. Black, plum, Persian green, wine. 36 to 42.

Bolero

It's an attached bolero. An embroidered satin vestee and cuffs give nice contrast to the dull silk. Sizes 36 to 40. Black, blue, wine, green.

Women's Moderately Priced Frocks, Fourth Floor.

CARSON PIRIE SCOTT & CO

Imminence of British Tariffs

British electrical manufacturing concern, on the lighter side of the industry, are desirous of entering into negotiations with (American) patentees, or holders of patents, for exclusive manufacturing rights for British Empire. Advertisers own large, well equipped Engineering and Wood-working factories in London, England, and have ample capital at their disposal. Write Box No. 1000, Dorland, 205 East 42d St., New York.

AID UNEMPLOYED OR TAX INDUSTRY, LABOR CHIEF SAYS

Demands Congress Take Immediate Action.

VANCOUVER, B. C., Oct. 7.—(AP)—Political reprisal was said by speakers before the American Federation of Labor here today to be inevitable unless the coming congress takes steps to alleviate unemployment. Labor also was lauded for its "courage" in attacking prohibition.

Edward Keating, editor of Labor and former congressman for Colorado, while he made no direct reference to the address of Senator James J. Davis of Pennsylvania, former secretary of labor, yesterdy, repeated one of the senator's phrases with a directly opposite interpretation.

Davis indicated he believed heavy taxation of wealth was futile and inadvisable because it would force wealth into hiding and deplete the resources of the nation.

Urges Five Day Week.

"We would not be eating our seed corn," Keating declared, repeating Senator Davis' language. "We would simply be taxing the godless profits wrung from millions of workers. Go before congress and urge it to remain in session until it has done what it can to relieve the existing situation.

"What can congress do? Well, the United States employs 600,000 men and women. Is there any better place to start the five day week?

"Congress appropriates billions of dollars for works. Instead of placing a premium on the contractor who pays the lowest wages and works the longest hours, congress should provide that every one who gets a government contract must put fair working conditions into effect.

Threatens Political Revolt.

"The nonpartisan program of the American Federation of Labor has not been in vain, and you will get a sympathetic ear from congress. Demand a roll call on every measure—and if congress betrays you, you will have the record as a weapon to bring about a political revolution in 1932."

Keating demanded for the nation's workers "the inalienable right to work, and if industry denies that right, I insist that industry must be taxed."

Spencer Miller, secretary of the Workers' Education bureau, said the unemployment situation must be relieved "or social revision will sweep Europe, and there will be social unrest in America."

WOLF TO RECEIVE SENTENCE TODAY AS $3,666,929 EMBEZZLER

Walter E. Wolf, former manager of the coupon department of the Continental-Illinois Bank and Trust company, whose thefts of $3,666,929 from the bank gained him the title of "the greatest embezzler of the cenutry," is scheduled to appear before Chief Justice Harry M. Fisher in Criminal court at 11 a. m. today for sentence on ten embezzlement charges, to which he has pleaded guilty. Under the Illinois criminal law embezzlement is punishable by one to ten years' imprisonment. Wolf therefore faces a maximum sentence of ten to 100 years if the court directs that the sentences on each of the ten counts run consecutively.

Upon entering his guilty plea last week Wolf, when asked if he had anything to say, expressed hope that the court would direct that the sentences run concurrently. At the same time State's Attorney Swanson recommended that the judge impose a sentence sufficiently severe to deter any one liable to be tempted to follow the coupon clerk's example.

YACHTSMAN SUED BY SAILOR ON ASSAULT CHARGE

Claims He Was Thrown Off Boat.

(Picture on back page.)

A suit for $2,000 damages on a charge of "assault and battery upon the high seas" was filed in the United States District court yesterday against Herman A. De Vry, 839 Kenesaw terrace, wealthy manufacturer of moving picture equipment with offices at 55 East Wacker drive. The complainant is Glenn G. Geoffroy, a sailor on the great lakes.

Geoffroy charges that the manufacturer beat and kicked him on the Typee, De Vry's 85 foot Diesel powered pleasure yacht.

The attack occurred on Aug. 10 when the yacht was anchored in Belmont harbor, according to the sailor's suit. De Vry is alleged to have boarded the vessel and informed Geoffroy that he was discharged. Geoffroy declared that when he then asked for two days' wages which were due him De Vry refused to pay him.

Then, in the words of the suit, the sailor called this refusal "lousy." De Vry struck the sailor in the face, it is alleged, then kicked him and threw him off the yacht.

Geoffroy contends that under the rules of admiralty law he should have been given seven days' notice upon dismissal from service on the boat. Because this was not done, the sailor insists De Vry owes him twice his daily wages since the alleged attack occurred.

The remainder of the $2,000 Geoffroy asks as payment for the bruises and lacerations which he alleges he suffered. The sailor demanded that his former employer be arrested and his bond set at $500, pending the outcome of the action, which was represented as following the rules of admiralty law in such matters.

ACCEPT LARCENY PLEA FROM 2 AIDS OF SLAIN BANDIT

CRIMINAL COURT.

James Clark and Francis Haines, larceny, sentenced to 1 to 10 years each in the penitentiary by Judge Walter Stanton.

James Clark, 24 years old, and Francis Haines, 29 years old, were sentenced to one to ten years each in the Joliet penitentiary yesterday by Judge Walter Stanton in the Criminal court on a charge of grand larceny. When the charge was changed from robbery to grand larceny, the men pleaded guilty.

Clark and Haines were captured after a holdup of the cigar store of Joseph Miller at 5500 Harper avenue on July 8. Policeman Redmond Gibbons and Louis Olson of the Hyde Park police walked into the store as the bandits were leaving. Clark, Haines, and a third man, Orrie Lehman, opened fire on the police with sawed off shotguns. The police returned the fire and Lehman was killed.

SUPER HIGHWAY PROJECT URGED AT RIVER FOREST

The River Forest Property Owners' association and the River Forest Taxpayers' association, at a joint meeting last night, adopted resolutions petitioning Governor Emmerson to include in his call for a special session of legislature this fall the proposal to start construction this winter on a west side elevated highway. Charles E. Christopher, a village trustee, said he would present a similar resolution for adoption by the village board next week.

"The Austin-Kinzie elevated highway," said Charles E. Byrne, president of the taxpayers' group, "is the only feasible plan to remove through traffic from the dangerous and congested surface boulevards."

Samuel C. Higginson, president of the property owners' association, emphasized the importance of beginning construction this winter so to furnish employment during the cold months to from 10,000 to 30,000 men.

The meeting was held at the home of William E. Schultz, 7550 Chicago avenue, River Forest.

Wake up your radio with new tubes

If you haven't had your tubes tested since last Columbus Day—since last October 12th—it's almost a sure bet that your tubes are now asleep at the switch—too worn out to do more than half a job. Wake up your reception, by putting in a set of new RCA Radiotrons—the tubes in the red and black cartons—the tubes backed by an RCA guarantee!

RCA Radiotron Co., Inc., Harrison, N. J.
(A Radio Corporation of America Subsidiary)

RCA RADIOTRONS
THE HEART OF YOUR RADIO

ADVERTISE IN THE CHICAGO TRIBUNE

WOMEN BANDITS STAGE HOLDUP IN HE-MAN FASHION

A pair of women bandits broke into the crime spotlight late last night by perpetrating a successful holdup on the near north side in regular man fashion.

Mrs. Pearl Hanscom of 1155 North Dearborn street, was the victim of the unique robbery. She was walking homeward from the Newberry library, Walton place and Dearborn street, when two women, each between 25 and 30 years, accosted her. They asked directions to a certain address. Suddenly one of the women flashed a revolver, and pressed it against Mrs. Hanscom's side.

"Up with your hands," she commanded. Mrs. Hanscom, astonished, was slow, and the second feminine bandit, unarmed slapped her sharply on the face. "Put 'em up," she ordered. Mrs. Hanscom "put 'em up." The women took her purse, containing $7, and then instructed her to walk north, and keep on walking. Mrs. Hanscom walked north and kept on walking until she reached Division street. Then she notified police.

FACTOR'S MINES BOUGHT CHEAPLY, WITNESS SAYS

Attorney Franklin R. Overmeyer, counsel for the British government, yesterday brought out in his cross-examination of Maj. Harry Brian Pearson, mining expert, who was brought here from England to testify in behalf of John [Jake the Barber] Factor, that three properties on which $2,000,000 worth of stock was sold had cost the promoter only a small sum for claim fees.

Only superficial efforts were made to work the properties for copper, according to Overmeyer, who is seeking Factor's extradition to England for trial on charges of having defrauded investors of $7,000,000.

At the outset of the cross-examination, Maj. Pearson testified that he had received about $1,000 from Factor's solicitors to cover the expense of his trip for the purpose of testifying for Factor.

Eases the Journey back to Health

VICHY CÉLESTINS

long known to the medical profession, is extensively prescribed in stomach and liver affections.

This natural alkaline mineral water from the Spring at Vichy, France, the famous health resort, is obtainable from your druggist or grocer.

American Agency of French Vichy, Inc.
Fifth Avenue at 42nd Street, New York

HOTEL PEARSON
A CULTURED HOTEL-HOME
190 E. PEARSON ST. CHICAGO

The PEACOCK SHOE SHOP
STATE STREET ENTRANCE • PALMER HOUSE

CLOSES
Saturday, 6 p. m., Oct. 10

3 Days
REMAIN TO PURCHASE
$10 to $22.50 PEACOCK SHOES for
$5.45
A few models at $8.45

Three days remain for you to take advantage of the wonderful bargains offered in this Liquidation Sale. If you have never worn PEACOCK shoes before, here is your opportunity to satisfy your desire for true shoe comfort, perfect fit and trim style. The savings are so unusual, we urge you to come prepared to select several pairs.

We have greatly appreciated the generous patronage of our thousands of patrons. Thank you.

HOSIERY SHARPLY REDUCED!

The reductions are so decided, you will want to purchase dozens of pairs. Every pair is perfect, products of well known hosiery manufacturers.

$1 Hosiery	65c	$2.50 Hosiery . .	$1.35
$1.50, $1.35 Hosiery .	75c	$2.95 Hosiery . .	$1.45
$2, $1.65 Hosiery . .	$1.15	$3.95 Hosiery . .	$1.95

No C. O. D's, no exchanges, refunds or credits.
ALL TRANSACTIONS FOR CASH ONLY

Oh! You Lucky Tab!!

MOISTURE-PROOF CELLOPHANE

Sealed Tight—Ever Right

The Unique HUMIDOR PACKAGE

Zip—

and it's open!

See the new notched tab on the top of the package. Hold down one half with your thumb. Tear off the other half. Simple. Quick. Zip! That's all. Unique! Wrapped in dust-proof, moisture-proof, germ-proof Cellophane. Clean, protected, neat, FRESH!—what could be more modern than LUCKIES' improved Humidor package—so easy to open! *Ladies—the LUCKY tab is—your finger nail protection.*

* * * * * *

Made of the finest tobaccos—The Cream of many Crops—LUCKY STRIKE alone offers the throat protection of the exclusive "TOASTING" Process which includes the use of modern Ultra Violet Rays—the process that expels certain biting, harsh irritants naturally present in every tobacco leaf. These expelled irritants are not present in your LUCKY STRIKE! *"They're out—so they can't be in!"* No wonder LUCKIES are always kind to your throat.

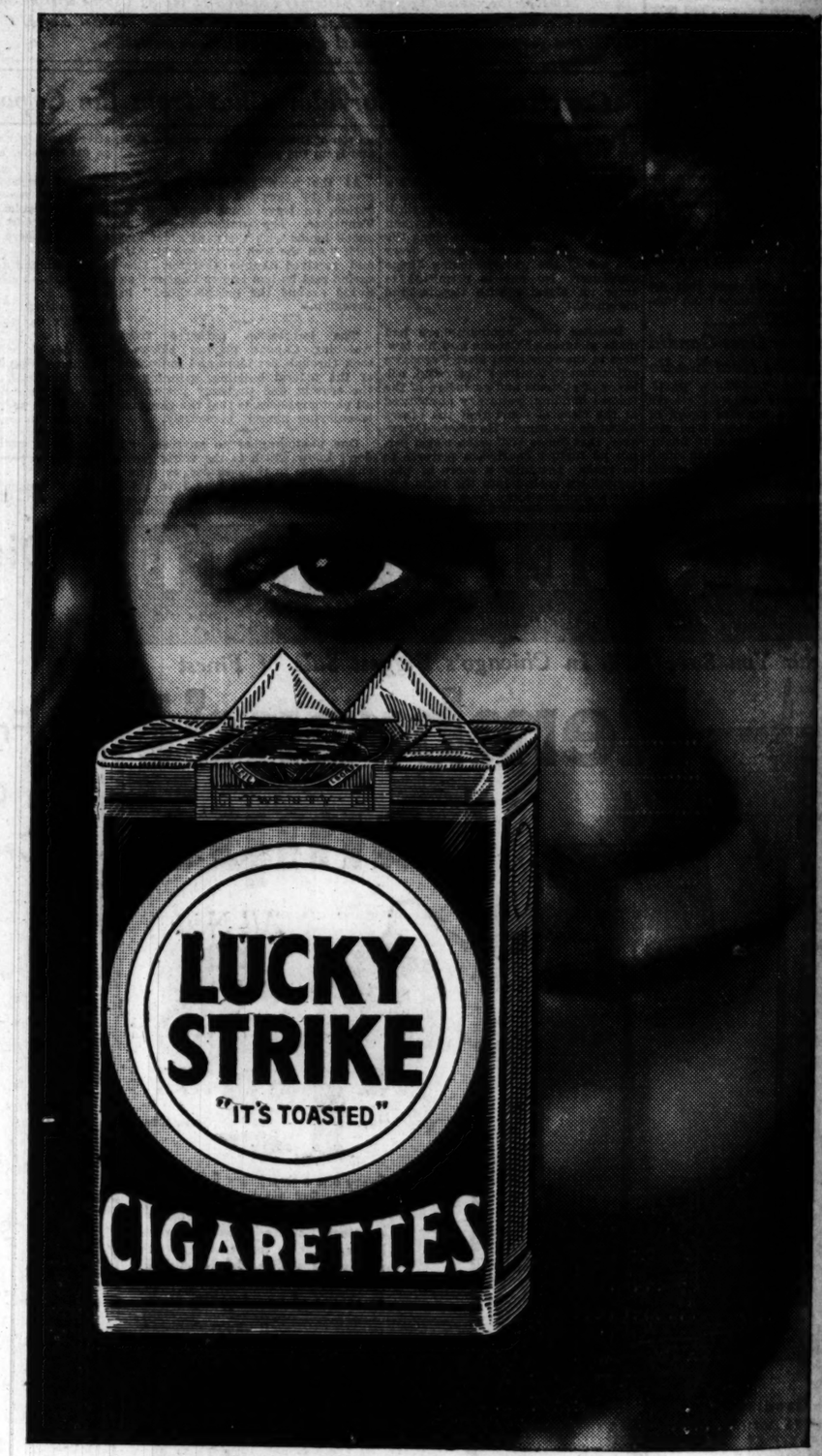

"It's toasted"

Your Throat Protection—against irritation—against cough

And Moisture-Proof Cellophane Keeps that "Toasted" Flavor Ever Fresh

TUNE IN—The Lucky Strike Dance Orchestra, every Tuesday, Thursday and Saturday evening over N. B. C. networks.

© 1931, The American Tobacco Co., Mfrs.

HUNGER MAKES JOE A BAD BOY FOOD, A GOOD ON

Another Reason for Aidi Children's Fund.

Quick contributions to the Hun School Children's Fund will be recei at the following Tribune offices: 1 So Dearborn street, 1101 East 63d st and 4102 West Madison street.

BY KATHLEEN McLAUGHL

Almost any teacher in almost public school of the city could exp precisely and definitely, why it is approximately 15,000 pupils in classes need the aid that THE TRI readers are extending through Hungry School Children's Fund. members of the staff at the recreation center can tell it as qu and as vividly as any, when the late their experience with Joseph Theodore.

It was during the warm days last summer that Joseph, a scra unkempt youngster of eight strolled into the center. He wa lowed by a younger edition of self, a cowed little fellow who t out to be his brother, Theodore. eph's irascible, bullying attitud ward Theodore and the other children was so reprehensible th was taken aside and talked to ab

Children Always Hungry.

Deftly the young woman doin questioning got the story of tions at the home of the two bro Their father had been out of for many months, and several before they appeared at the their mother, an overworked, ased breadwinner for seven, lost her small wage when the where she worked shut down. children were always hungry.

In Joseph, their constant n more nourishment and failure it inspired the angry, bullying ber. In Theodore, it had exact opposite effect. He slunk alon a frightened little rabbit, timi backward.

The older boy listened dubiou the teachers promised that eve he showed up for classes at th ter he would have a whole bo cool, fresh milk for himself, cookies and fruit. But wh tested their promises, and da day failed to find them wantin gradually lost his anti-social s One good meal a day did wond both boys, and before the s term was over Joseph was h of mind and manner, taking interest in his instruction, an practically stopped his domi over the smaller children.

Theodore Perks Up.

Though he was by nature o ferent temperment, the regular ishing food had a like favorab tion on Theodore.

Literally hundreds of boys a in the schools today reiterate t soda. As the schools reopened children of families caught in t eral depression drifted back studies, it became apparent h nitely their progress in school pendent on the nourishmen could not get at home.

The general public, realizi hardship on the youngsters, sponded quickly and generously appeal to give them warm, s ing food at the extremely lo age of ten cents a lunch.

Further contributions will ently needed as the weeks go may be sent to the cashier TRIBUNE with the clipping for that purpose in this editio

$4,342 GIFTS RECEIV

From every part of the ci suburbs, and even from sym readers in other states, cam butions yesterday for the School Children's fund which collected through THE TRI provide lunches for needy ch the schools.

There were 151 contributi

DO

A St Exclu With Stor

TH VOG $8

Our own des our own sty curls deeply on the sides,

The smartest you've ever felt and no zinc grey an lined, a great

BA

HUNGER MAKES JOE A BAD BOY; FOOD, A GOOD ONE

Another Reason for Aiding Children's Fund.

Such contributions to the Hungry School Children's Fund will be received at the following Tribune offices: 1 South Dearborn street, 1101 East 63d street, and 4122 West Madison street.

BY KATHLEEN McLAUGHLIN.

Almost any teacher in almost any public school of the city could explain, forcibly and definitely, why it is that approximately 15,000 pupils in their classrooms said the aid that THE TRIBUNE readers are extending through the Hungry School Children's Fund. But members of the staff at the S—— recreation center can tell it as quickly and as vividly as any, when they relate their experience with Joseph and Theodore.

It was during the warm days early last summer that Joseph, a scrawny, unkempt youngster of eight years, strolled into the center. He was followed by a younger edition of himself, a cowed little fellow who turned out to be his brother, Theodore. Joseph's irascible, bullying attitude toward Theodore and the other smaller children was so reprehensible that he was taken aside and talked to about it.

Children Always Hungry.

Softly the young woman doing the questioning got the story of conditions at the home of the two brothers. Their father had been out of work for many months, and several weeks before they appeared at the center, their mother, an overworked, harried breadwinner for seven, had lost her small wage when the factory where she worked shut down. The children were always hungry.

In Joseph, their constant need of food nourishment and failure to get it inspired the angry, bullying manner. In Theodore, it had exactly the opposite effect. He slunk along like a frightened little rabbit, timid and awkward.

The older boy listened dubiously as the teachers promised that every day he showed up for classes at the center he would have a whole bottle of cool, fresh milk for himself, with cookies and fruit. But when he found their promises, and day after day failed to find them wanting, he gradually lost his anti-social attitude. The good meal a day did wonders for both boys, and before the summer was over Joseph was brighter in mind and manner, taking a real interest in his instruction, and had practically stopped his domineering over the smaller children.

Theodore Perks Up.

Though he was by nature of a different temperament, the regular, nourishing food had a like favorable reaction on Theodore.

Literally hundreds of boys and girls in the schools today reiterate this episode. As the schools reopened and the children of families caught in the general depression drifted back to their rooms, it became apparent how definitely their progress in school was dependent on the nourishment they could not get at home.

The general public, realizing the hardship on the youngsters, has responded quickly and generously to the appeal to give them warm, stimulating food at the extremely low average of ten cents a lunch.

Further contributions will be urgently needed as the weeks go on, and may be sent to the cashier of THE TRIBUNE with the clipping provided for that purpose in this edition.

1,342 GIFTS RECEIVED

From every part of the city, from suburbs, and even from sympathetic readers in other states, came contributions yesterday for the Hungry School Children's fund which is being collected through THE TRIBUNE to provide lunches for needy children in the schools.

There were 151 contributions yesterday totaling $1,027.50, making a grand total of $4,342.57 received since the fund was inaugurated last Sunday. Following were the cash gifts received yesterday:

$100—Nettie B. Poor, Mrs. Nelson L. Buck, J. W. Embree.
$25—Helen Fuszer, A Friend, Myrtle Warren.
$20—Employés of Adams & Elting Co., in memory of Gustav Dasselman.
$15—Mrs. O. R. Taft, Addie S. Chenoweth.

$10.00.

Mountain Valley Water Co.
Edward C. Long
I. D. Goss
Mrs. Leon Witkowsky
George G. Penrose
Lucia T. Waller
G. B. Dana
H. G. Barkhausen
Louise K. Adams
Cora C. Gale
G. B. Perlstein
Mr. and Mrs. Earle Ludgin
$8.70—Mary E. Baird.
O. Shepheard
Mr. and Mrs. L. G. Erickson
E. Blomquist
Mrs. J. C. Davis
Mrs. R. C. Ekstrand
Mrs. C. L. K.
Gwendolen M. Brand
Mr. and Mrs. Edgar Carter
A. Working Girl
Mrs. R. H. Goodman
Helen Dawes

$5.00.

Mark Decker
Louis J. Phillips
Mrs. A. Kuh
Dawn and Cyrus Dement
No Name
M. J. Feldman
Mrs. Charles Miller
Edwin J. Smith
Mrs. I. Fried
Fred C. Olsen
O. Blatt
Social club (Mrs. D. Richter)
O. W. Blanchard
Anonymous
Ethel A. Wise
H. A. Sloan
Francis L. Gordon
John R. Fox
Mrs. L. J. Felsenthal
S. Goldman
Mrs. Esther W. Auerbach
Ed E. Levy
Mrs. Kasten
Mrs. K. Nibecker
L. J. Middleton
J. O. Ogden
Mrs. Richard Levi
Mrs. A. F. Wagner
Mrs. John A. Holabird
Alice Keane
Lillian B. Lee
H. B. France
H. Bielbirre
J. L. Borbek
Entre Nous Reading circle
Matilda E. McKinley
Harry J. Baker
O. A. Reid
W. E. Rutledge
C. A. Lambert
Carol
Harriet and Erma C. Crosby
Jacob Witkowsky
Ethel M. Miller
Estelle Specter
Olive Shornberger
Anonymous
A Friend

$3.00.

Des Moines, Ia.
Mrs. E. F. Miller
Mrs. Charles R. Bangs
Grace M. Welch
Mrs. Simpson
Mrs. Leah Ellbogen
Mrs. C. M. Petrzilek
Helen Wurtzbach
L. A. Oazley
Lucia A. Wells
Eleanor H. Tardy
L. E. C.
Mrs. Jacob Witkowsky
Mrs. F. W. Rockwell
John L. Jirgal
E. J. Lindquist
From a friend

$2.50—A. H. Kimball.

$2.00.

Anne W. Hahn
Helen Okner
Moses Greenbaum
Mrs. Marie L. Schultz
Mrs. E. J. Hamilton
Anonymous
C. Trinko
Tom Morrisey
Irma Kasten
Anna A. Tresner
Mrs. Jack N. Hersch
George E. Cohn
Anonymous
Dagny M. Blessum
$1.50—William and Harry Rubloff.
$1.20—M. N.

$1.00.

B. Anderson
Mrs. A. L. Salzman
Mr. and Mrs. L. N. Forbes
Esther Rubinstein
Jessie R. Watson
Mrs. A. M. Shader
Frank A. O'Donnell
Mrs. G. H. Hartman
Mrs. F. C.
Mr. and Mrs. Prickitt
C. C. Arnold
Mrs. Fred Jorach
L. E. Schlytter
Alma and Bobby Ganek
Anonymous
A Friend
Dorothy M. Bridges
Fifty cents—Vera Brooks.
Ten cents—Anonymous.
Phillip W. Hartzell
Tudor Ap Madoc Jr.
Anonymous
Wilmette, Ill.
Anonymous
Anonymous
M. C. McCabe
A Friend
Jane Marie Rislow
Mrs. C. Barnsley
E. L. Ferguson
A. J. Leonard
Jenold Deane
S. C. T.
Anonymous
Friend
A Friend
Anonymous

All gifts, no matter the size, are welcomed. They should be accompanied by the coupon on this page and sent to the fund in care of THE TRIBUNE.

Hungry School Children Fund

There are 15,000 children who go to school hungry every morning. A dime a day will furnish a substantial daily meal for one child.

I will contribute $....., weekly....., monthly, or the enclosed donation. State school, if any, to which you prefer donation assigned.

.....School.

Signature .....

Address .....

Fill out and address to The Hungry Children's Fund, CHICAGO TRIBUNE.

CHARGES SECRET SESSIONS TO MAP SCHOOL POLICIES

Holdover members of the board of education from the former city administration were charged yesterday by Mrs. W. S. Hefferan, one of the two Democratic trustees, with holding secret meetings to make plans to spend school money. The charge followed a meeting of the Republican members of the board last week to which Mrs. Hefferan was not invited.

The meeting, it was explained by Trustee Joseph P. Savage, was an unimportant one of the buildings and grounds committee. He added that it had been called in an emergency to consider fire damage to a board of education garage some days previous and that the emergency had not permitted the time necessary for notifying Trustee Hefferan.

"Taxpayers have a right to know how their money is being spent," Trustee Hefferan said at a committee meeting yesterday. "They have a right to know the decisions, and they have a right to hear how those decisions are arrived at.

"Yet before every meeting of this board there is a secret session from which the trustees dash into the open meeting and race through public business that in the course of a year entails the expenditure of nearly $100,000,000 of public money. And, as though this were not bad enough, there are other secret sessions after board meetings and in between, here and at the Bismarck hotel."

REALTY DEALER FOUND SHOT TO DEATH IN CICERO

A man identified by cards in his clothing as Victor C. Frankiewicz, about 40 years old, a real estate broker on the southwest side and said to be a minor politician, was shot to death last night at 23d place and Cicero avenue, Cicero. The police could find no one who saw the shots fired, but they learned that four men had been seen sitting in a large automobile parked at the intersection all evening.

Chief of Police Martin Wojciechowski was told by Mr. and Mrs. Fred Fischl, 4813 West 23d place, that they heard nine shots fired, apparently from an adjoining alley. Frankiewicz was shot once in the head.

Cards found in his pockets gave a number of addresses. One of them, from the state department of registration and education showing that he was a licensed real estate broker, gave the address as 1736 West 47th street. A similar name is listed in the telephone directory at 1947 West 47th street. Other cards gave 4359 South Wood street and 4418 South Wood. Still another address was 2239 West 64th street.

Early this morning Frankiewicz's automobile was found in front of a soft drink parlor at 45th and Honore streets. Police believe that he was taken to the scene of his death in another car. His mother and sister, questioned by detectives, could offer no explanation of the killing.

Gen. Monash of Australia Dies; Fought in World War

MELBOURNE, Oct. 8.—[Thursday.]—(AP)—Gen. Sir John Monash, noted Australian engineer and soldier, died today. He was 66 years old. He commanded the 3d Australian division in France from 1916 to 1918.

LAKE COUNTY, IND., WILL PAY $400,000 BILLS WITH SCRIP

Its treasury emptied by heavy expenditures for poor relief, required by state law, Lake county, Ind., yesterday arranged to pay $400,000 of its bills with tax warrant scrip. The tax warrants will be issued to merchants, physicians, and hospitals which have claims pending against the county for poor relief.

The tax warrants were issued in September, but banks refused to buy them. Their issuance to the county's creditors was authorized yesterday by the county council, sitting at Crown Point, and was approved a few minutes later in a decree issued by Circuit Judge E. Miles Norton.

B. F. ROGERS JR. AND WIFE LIVING APART, IS REPORT

(Picture on back page.)

Mr. and Mrs. Bernard F. Rogers Jr., a young couple well known in Chicago society, have separated, it was learned yesterday. Mrs. Rogers, the former Corina Higginson, daughter of Mrs. Francis Lee Higginson of Boston, has taken an apartment in Boston for the winter. A divorce is not being considered, it was said.

Mr. and Mrs. Rogers divided time between their Chicago apartment and a home in Lake Forest. They were married in Boston in March, 1923, and have two children, Corina Higginson Rogers and Adela Waller Rogers.

GAS COMPANY SUPERINTENDENT DROWNS HIMSELF

SAMUEL H. MOORE.

Samuel H. Moore, 53 years old, for fifteen years superintendent of the employés' service department of the Peoples Gas Light and Coke company, ended his life last night by jumping into the sanitary district canal in Wilmette.

In drowning Moore won a race with police who started a search for him shortly after he had left his residence at 707 Laurel avenue, Wilmette. The search was prompted by fears of his wife Anna. At 7 o'clock she telephoned the police that her husband had left home in his car. She said that he was ailing, and asked that he be found. Shortly afterward, Miss Edna Esentrot, of 153 Maple avenue, reported to police that she had seen a man step out of his car at Maple avenue and the canal, and jump into the water. The car was Moore's. At 9 o'clock, Evanston and Wilmette police recovered the body from the canal just north of Central street where it had been carried by the current.

Moore had been associated with the utility company for thirty years. Previous to his appointment as head of the service department, he had been secretary to the vice president. Two children, besides his widow survive.

FOUND WITH THROAT CUT.

Lloyd H. Wardlow, 52 years old, 8300 Summit avenue, was found dead on the floor of his bedroom with his throat slashed.

Put your heating plant in repair now and save on fuel all winter . . . . . Regardless of what kind of furnace, boiler or stove you have, you can get whatever parts you need from

Manufactured and Sold by
Northwestern Stove Repair Co.
5 Stores
662 West Roosevelt Road
176 West Lake Street
312 West 63rd Street
3209 East 92nd Street
2323 Milwaukee Avenue

The Hickey-Freeman label is exclusive with us in Chicago

TRAVLWEAR SUITS & GLEN SPRAY TOPCOATS

Customized by Hickey-Freeman

Only the Scotch know how to weave these master weaves . . they're unequaled for wear at any price . . they're rich in their coloring . . they're customized and styled with a skill and distinction that none but Hickey-Freeman can accomplish. There's no counterpart for this quality value

$65

Maurice L Rothschild

State at Jackson

DOBBS HATS

A Style Exclusive With our Stores

THE VOGUE $8

Our own design created by our own stylist—the brim curls deeply in the back and on the sides, it dips in front

The smartest Homburg-type hat you've ever seen, a QUALITY felt and no mistake, in smart zinc grey and blue grey—silk lined, a great Dobbs value at $8

BASKIN

133 S State Street
336 North Michigan
63rd Street at Maryland
Open evenings
Lake at Marion (Oak Park)

B/G Announces *NEW* Policy

Once again B/G breaks away from established trade practice. After close study, a more scientific method of pricing has been developed.

Scientific Pricing—The new principle holds that the individual price of each item must bear a definite relation to its cost. Heretofore it has been trade practice to establish average prices for various groups of items regardless of cost of ingredients.

Now the savings resulting from low market prices of food products and quantity buying are at once passed along to the guest. The new method of pricing is based on current market costs and works to closer limits than was previously possible. Thus the price of each item has been figured to the penny.

Complete Price Revision—The result is a complete revision of the whole price schedule, not a mere readjustment of prices on a few items.

Total Check Lower—Most items show a substantial reduction, some remain unchanged, and a few have been slightly increased, *but the total on your check is invariably lower.*

Thus, where all special pies and cakes were priced at 20 cents, now some sell as low as 12 cents, and *portions remain the same.* Similarly, all the three-deckers on toast have carried a price of 30 to 50 cents. Now some of these same popular specials sell as low as 20 cents.

At every hour of the day special combinations are offered at even greater savings.

Other Policies Continue—In every other respect, the B/G policies which have won popular approval remain unchanged. Quality food, promptly served in clean and pleasant surroundings is still the B/G Idea.

Responsibility of Leadership—Just ten years ago B/G pioneered with a new and distinctive type of eating place. The first shop was based on the idea that the average American likes to eat well, with a minimum of time and effort, as he would at home.

A TYPICAL SAVING

Compare the values in the following example taken at random:

	Old	New
Ham and Egg Sandwich (3-decker on Toast) Deviled Ham and Egg Salad	30c	22c
Apple Pie	15c	12c
Coffee or Tea (More without extra charge)	10c	10c
	55c	44c

At every hour of the day special combinations are offered at even greater savings

Other Original Features—One outstanding innovation was making coffee in small quantities so that it would always be fresh. Then as a gesture of hospitality, B/G invited guests to have more coffee without extra charge.

Recognition for Every Guest—Another feature was the unique service system, whereby the efforts of the whole staff were directed toward prompt and courteous attention to every guest. Thus the B/G girl who took your order was not always the one to deliver it.

Members of the B/G organization scrapped another old custom in not accepting tips. Without gratuities, B/G guests are assured uniform, impartial service.

Plentiful Selection of Good Things—There is a wide selection of delicious foods served in B/G Sandwich Shops and you'll find them priced to the penny. Every noon a special plate snack is offered and in the evening a complete dinner is served.

Save Time and Money—B/G guests, accustomed to conserve their time and effort, can now save money too. Be penny wise and eat at B/G today.

B/G SANDWICH SHOPS INCORPORATED B/G

109 SOUTH CLARK STREET
67 EAST ADAMS STREET
77 WEST JACKSON BLVD.
174 WEST RANDOLPH STREET
134 NORTH DEARBORN STREET
154 WEST WASHINGTON STREET
151 NORTH CLARK STREET
305 SOUTH WABASH AVENUE
640 NORTH MICHIGAN AVENUE
180 WEST MADISON STREET
63 EAST VAN BUREN STREET
104 SOUTH DEARBORN STREET

Lower prices with quality and service of established B/G standard. No other changes in policy.

"A MEAL A MINUTE"

© 1931, B/G Sandwich Shops, Inc.

GOVERNOR BACK IN CHICAGO; MUM AS TO CANDIDACY

Noncommittal on Extra Session Plan.

BY PARKE BROWN.

Gov. Louis L. Emmerson returned from a ten days' fishing trip in the Rainy River district yesterday, bringing with him a chunk of the "vast silences" said to characterize the north woods.

Before he departed on this trip with President James of the west park board, Otto Hassel and other old time pals, it was predicted that the governor might, in close conferences with these friends, reach a decision as to whether next year he would seek another term of office. But the indications were that he was no nearer a conclusion when he came back than when he went away.

"When I am ready to talk about next year's plans," he said in reply to a direct question concerning the governorship primary, "I'll take the people of the whole state into my confidence."

The governor also was noncommittal when it came to mentioning a possible date for the long discussed special session of the general assembly to enact relief measures for the local governments within the state, including Chicago and Cook county.

The date for such a session, he said, depends entirely upon the progress of the special commission he named to study the involved problems. As he did last year when a similar situation arose and a special session was called, he maintains that he will not summon the legislators to Springfield until the complete program for their consideration is ready for presentation.

Awaits Definite Plan.

"There will not be any special session," he said, "until the commission now working on the subject has a feasible and practical plan approved by the local governments asking for legislative help and backed by the civic interests and leaders which safeguard the taxpayers in matters of this sort. I am not going to call the legislature together just to mill around."

The governor said that he had received requests to include in his call for the special session—the only gateway that will bring them before the assembly—more than twenty-five subjects of various kinds.

"If I granted all those requests," he said, "the legislature would have as many different kinds of business to transact as a constitutional convention."

Gov. Emmerson said he had not had time to familiarize himself with President Hoover's new plans for financial relief of the nation.

"But I am quite sure," he added, "that we all agree we must do something of the sort. We seem to have lost confidence in each other, yet here we have the greatest nation on earth. It is essential to rearouse confidence and any plan that does that will please the entire country."

Wife Files Suits Against McLean

Edward B. McLean, millionaire Washington publisher, and his wife, Evelyn Walsh McLean, who yesterday filed two suits asking for a limited divorce and for her husband's removal as co-trustee of his father's estate. [Acme Photos.] (Story on page 1.)

CERMAK MAKES PLEA FOR REDUCTION OF REAL ESTATE TAXES

Mayor Cermak went on record last night for a reduction of taxation on real estate.

"From the number of foreclosures and the amount of taxes still unpaid," he told the Chicago Real Estate board at its monthly meeting, "I feel it is reasonable to believe that the tax situation of today with its disproportionate assessments against real estate is in a measure somewhat responsible for our present depressed condition.

"If we are convinced that the tax load on real estate is too heavy, that this burden is retarding building operations, is preventing the employment of workmen, and is seriously affecting the building industry, we must look for a solution."

I. C. C. Approves Leasing of Ballroom for Market

The Illinois commerce commission, meeting in Springfield, yesterday approved the leasing of the old Arcadia ballroom, Broadway and Wilson avenue, by the Chicago Rapid Transit company to Morris B. Okun, who will turn it into a market. The average annual rental of the building will be $9,400 and Okun estimated the remodeling cost at between $50,000 and $60,000.

TAX INJUNCTION PLEA IS BARRED FROM U.S. COURT

Judge Woodward Says He Lacks Jurisdiction.

Federal Judge Charles E. Woodward refused yesterday to hear the plea of some 2,000 Cook county taxpayers for an injunction restraining the collection of their taxes for 1928 and 1929. The judge based his refusal on lack of jurisdiction. He dissolved a temporary injunction he had issued against County Treasurer McDonough pending hearing of the case.

JUDGE WOODWARD. [Hesstler Photo.]

Attorney Roy D. Keehn of counsel for the plaintiffs, who are headed by the American Mutual Liability Insurance company of Massachusetts, said that an appeal would be taken, probably within a week, to the United States Circuit Court of Appeals.

Of all the taxpayers' suits pending in the Cook county financial tangle, the one before Judge Woodward was regarded with most apprehension by county officials, they admitted. Their apprehensions were based on the decision of Federal Judge Halsted L. Ritter in Florida, ordering a complete reassessment in Palm Beach county.

Same Basis as Florida Case.

The same contention advanced in the Florida case was made in the proceedings before Judge Woodward —that by failure to assess huge amounts of personal property the assessment placed an inequitable tax burden on owners of real estate.

Judge Woodward himself directed counsel in the case to present arguments on his jurisdiction in the case. He upheld the contention of County Attorney Hayden N. Bell and counsel for various county officials that the federal court lacks jurisdiction because the plaintiffs failed to take advantage of their right of appeal to the County court and Illinois Supreme court against the allegedly inequitable assessments.

Sees Objections as Valid.

At the same time the federal judge indicated in his opinion that the tax objectors have valid objections, which he might have upheld had he consented to hear their case.

"The bill, it may be assumed, makes out a case of a violation of the constitution," the opinion stated. "Under the averments of the bill, if proved, it would seem that the taxes assessed against the plaintiff are grossly discriminatory and are excessive and that the plaintiff is entitled to some relief.

"But, in order that a federal court of equity may interfere, something more than illegality must be shown. There must be inadequacy of the remedy at law and special circumstances bringing the case under some special head of equity jurisdiction.

"Property Not Threatened."

"The bill in this case simply alleges that the taxes levied and extended are illegal and unconstitutional. The bill does not allege any facts of recognized equitable jurisdiction such as threatened cloud on title or multiplicity of suits. The property of the plaintiff is in no imminent danger. It cannot be attached, levied upon, or sold for taxes without a judgment of the County court.

"On application for judgment the county court has the jurisdiction and the power to adjudicate upon the justice of the tax, including the questions of due process of law and discrimination. The final act, under the law of Illinois, fixing the liability of plaintiff's property to taxation, has not been taken. The plaintiff has still a right to a hearing by the Illinois courts. What the plaintiff actually seeks in this case is that this court enjoin the county collector from taking the very step by which the plaintiff may be heard as to the justice of the tax.

"There is open to the plaintiff the opportunity of reviewing the assessments in the state court. Unless and until such remedy is exhausted, in the absence of some recognized equitable ground, there is no right to seek relief in a federal court of equity."

CUT LAND VALUATIONS

The first land valuations for the 1931 quadrennial assessment, approved yesterday by the board of assessors, were approximatey 25 per cent below the valuations set up during boom times in the 1928 reassessment. The assessors approved valuations for the six country town assessment districts of Arlington Heights, Wheeling, Elk Grove, Schaumberg, Palatine, and Hanover.

Attorney Silas Strawn, counsel for the Chicago Board of Trade, was asked yesterday by Peter B. Carey, vice president of the board, for an opinion on the legality of the assessors' action in assessing memberships on the board as personal property for a total of $10,850,000.

Joseph P. Griffin, former president of the board, said: "Board of Trade memberships are not personal property and have never been considered as such. They are a privilege, and I believe the courts has so decided."

Short on Pay Roll Funds.

Funds set aside in the 1930-'31 county budget for salaries of employes of the board of assessors have been exhausted and the board will be unable to meet its pay roll during the final month of the fiscal year, members of the board declared yesterday. In an effort to stave off a threatened closing of the office, the Chicago and Cook County Real Estate board yesterday asked the county board finance committee to reconsider its refusal to recommend a $115,000 appropriation for the assessors.

The county treasurer yesterday completed the sale of country town property delinquent on 1929 taxes and began work on parcels in Hyde Park, the first city town.

State Officials Will Be Quizzed on Gas Tax Evasion

Frank V Martinek, vice president of the Standard Oil Company of Indiana, chairman of Gov. Emmerson's committee investigating gasoline bootlegging in Illinois, announced yesterday that the committee would interrogate among other persons several officers of the state department of finance. Hearings will be held in Springfield on Oct. 13 and in Chicago on Oct. 20.

YOUR SPEECH

Increase your earning power! Add to your social prestige!

Enroll now for the New Course in Better English and Better Speech personally created and conducted by J. Manley Phelps, nationally famous teacher and dynamic speaker.

The tuition for the entire course of 12 lessons, including printed lesson notes, is only $15. You need pay but $3 down.

Three different classes serve your convenience. One class meets every Friday at 6:15 in the Goodman Theatre. Another class meets every Monday at 6:15, and a third class every Friday afternoon at 2:30, both in the Medical Arts Auditorium, 185 N. Wabash avenue.

Since each lesson is complete in itself you may enroll in any class at any time. Lessons missed may be made up in one of the other classes.

Write or Call the

PHELPS INSTITUTE OF SPEECH

8 So. Michigan Ave. Central 2488

STANDARD FIVE DOLLAR ROOMS WEEKLY

CHICAGO'S HOTEL A REVELATION IN HOTEL LIVING KNICKERBOCKER

ADJOINING PALMOLIVE BLDG (OPPOSITE THE DRAKE)

MANDEL BROTHERS

a store of youth • a store of fashion • a store of moderate prices*

*Copyrighted

Everybody's Been Clamoring for These Five Famous Blouses!

Choose Yours Now While Sizes and Colors Are Complete!

Wool Lace, neatly tailored, makes a blouse that's dressy yet simple! Eggshell, beige. Sizes 32 to 38. $5.75

Jersey is grand with wool skirts! This model comes in brown, green, rust, gold or blue. Sizes 32 to 38. $2.95

A Copy of Lanvin! new larger sleeves. eggshell, or beige satin. Sizes 36 to 44. With the In white, $12.75

Satin—$8.75

And a success of successes. It fits beautifully and it comes in white, eggshell, or beige. Sizes 32 to 38.

Satin copy of Schiaparelli, with slightly cowlish neckline. White, eggshell, beige, gold, rust. Sizes 32 to 38. $5.75

Mandel's Blouses—Third Floor—Wabash.

MANDEL BROTHERS

a store of youth • a store of fashion • a store of moderate prices*

*Copyrighted

3 Days Only! These Amazingly Smart

Fall Frocks

At Way Below Regular Price!

$8.95

In Sizes from 14 to 20

This wool crepe frock with peg-top skirt and Baronduki trim is one of four trig wool frock styles priced only $8.95. In tile, brown, green, or in all black.

This Vionnet adaptation in three colors of silk crepe is one of three smart styles in silk frocks today at $8.95. Brown or black with Persian red and green.

No Telephone Orders

Mandel's Pin Money Shops—Fourth Floor—Wabash.

A bargain in...

-LOANS-

...like 4 bars of soap for the price of 3

■ Suppose a store offered 4 bars of your favorite soap for what you'd pay for 3 bars elsewhere. Wouldn't you buy your soap there? We offer an almost identical bargain—in *money*. Our rate is nearly ⅓ less than the usual charge on loans above $100 up to $300. You know exactly what you will have to pay, for there are no fines or extras. 20 months to repay, or less, with charges accordingly. Only husband and wife sign. No embarrassing investigations. Quick, confidential service. Phone, call, or write our courteous manager.

HOUSEHOLD FINANCE CORPORATION

Hear the Household Hour on WGN every Tuesday at 8 P. M. Central Standard Time

AMONG THE HOUSEHOLD OFFICES IN CHICAGO ARE:

LOOP — 77 W. Washington St. Room 1015. Phone: State 0151

NORTHWEST — 2800 Milwaukee Ave. Room 524 Phone: Capitol 3440

ROGERS PARK — 1737 Howard St., Rooms 201 Phone: Rogers Park 8320

NORTH — 4753 Broadway. Room 1110 Phone: Longbeach 7163

WEST — 4010 West Madison St., 4th Floor Phone: Kedzie 0704

SOUTH — 841 E. 63rd St. Room 417 Phone: Plaza 8360

CICERO — 6012¼ W. 22nd St. (near Austin) 2nd Floor. Phone: Cicero 6400

SOUTHWEST — 6255 S. Ashland Ave. 2nd Floor Phone: Hemlock 4510

There are 19 Household offices in Chicago and vicinity. You will find them all listed in the Chicago Telephone Directory.

WOMAN LOSES 37 Pounds of Fat

Well Known Battle Creek Woman Jubilant—Reduced Hips Six Inches, Reduced Bust Four Inches—Feels So Light and Full of Pep!

Suppose you weighed 250 pounds, and every time you looked in a mirror you were so discouraged as you gazed upon a huge double chin, heavy arms and legs, large hips and bust.

And suppose this over-fat condition made you too heavy for your own feet—until you felt constantly all dragged out, stomach upset, gas pains that made you cry out with pain, and tremendous appetite.

And then you tried one thing after another—and you're all ready to give up in despair.

Such was the dilemma of Mrs. Elizabeth Barrett, 23 Barney St., Battle Creek, Mich. Her druggist recommended Bonkora to her, which he knew to be the one safe, natural way to take off excess poundage by cleansing wastes from the intestines and removing moisture from fatty tissues. But let her tell her story:

"Every meal brought acid belching, gas, and heaviness. With all this, my weight increased until I tipped the scales at 250 lbs. Relief seemed impossible until I tried Bonkora. It has corrected severe stomach distress and constipation, and made me feel like a new person—and when I had used five bottles I stepped on the scales and, behold, I had lost 37 pounds, and can now wear dresses four sizes smaller."

You may not want to lose 37 pounds. But if you have excess fat you can lose it in the famous "3 easy stages," as shown in this picture. For the next week, before meals, take a little Bonkora, the new Battle Creek treatment, in half a glass of water. No need to starve. Eat as much as you want. The big secret is selecting for each meal the proper combination of foods that do not clog the system and turn to fat. An almost endless choice of appealing dishes, showing you how to select the correct combination of foods you probably like best, furnished free.

Bonkora, the safe and effective method to reduce—recently perfected by a skilled chemist—contains only the choicest and most efficacious medicaments of Nature. NO thyroid or other drug that may jeopardize your health.

Simply get a bottle of Bonkora, the new Battle Creek treatment, with free list of anti-fat food combinations at Walgreen's today—unhealthy fat will quickly disappear and with it bloat, gas, and other stomach ills. You'll feel younger; yes, you'll look younger, with those bright eyes and that clear skin and stunning, youthful figure which only perfect health can impart.

Walgreen Drug Stores

Big bottle of Bonkora only 98c at all Walgreen & Economical Drug Stores

Name the Pictures

$10,000.00 IN CASH PRIZES

See Next Sunday's

Chicago Sunday Tribune

THE WORLD'S GREATEST NEWSPAPER

OWNERS FIGHT COLLECTION OF $54,059,860 TAXES

Protest Levies on 132,018 Parcels of Realty.

BY OSCAR HEWITT.

The owners of 132,108 parcels of real estate in Cook county, according to the county records, have refused to pay their 1929 taxes, which were due May 15 last. These residents owe $54,059,860.42 for the support of local governments, according to aggregate assessments against their property.

The list of these realty owners does not include an even greater number who have failed to pay their taxes because of lack of cash. In this group are 244,616, but none has sought to obstruct collection by court order.

The owners of 132,018 parcels of realty are actively opposing the collection of their taxes. Technically each has a complaint. In the majority of these cases the property owner has filed an objection in the County court.

Attack Some Levies as Invalid.

These owners asserted that the more taxes for specific purposes are invalid, that there was an error in the tax extensions, the measurement of their buildings, the valuation of their properties, or they have made some other claim which on its face is a sufficient legal reason for a hearing on the contentions made.

In other cases property owners have appealed to the circuit court or other courts for injunctions against the taxes levied. They contend, generally speaking, that the entire tax levy is so inequitable, unfair and unjust as to be a violation of both the state and the state constitution.

To grant an individual hearing in each case, which the county board must assert each complainant has a right to if will take years, especially in the circuit court.

An effort is being made to group the cases, according to the nature of their contentions, and obtain a ruling on each group as to decisions. But certain objections filed three years ago are still pending, and there are thousands of cases filed two years ago which are still unheard. These are in addition to the thousands of objections which were filed in court last July against the 1929 taxes payable May 15 last.

County Collector Joseph B. McDonough has been advised that many of these cases are pending in court and he cannot attempt to force payment of the taxes; so the taxes objected to or enjoined are only being paid in trickling amounts—just as a few cases are decided weekly.

Large Properties Involved.

Some of the largest and most influential property owners of the county are among the objectors.

A glance through one volume of realty tax assessments, No. 417, disclosed a number of large property owners in the North Town—those immediately north of the Chicago river—who have not paid their 1929 taxes and are protected by court proceedings.

One of the largest is the Chicago Furniture Mart corporation on the Lake Shore drive. That property is listed under three items, which show the total tax valuation of the property as $3,416,389. The tax extended against all three items is $[illegible] and to each tax an objection has been filed in court.

Items No. 417 and 418 of the same tax volume show a tax extended against the St. Clair Building corporation of $484,543 and total taxes of $20,477.77. Two formal objections have been filed against these taxes.

Other Properties Listed.

Ben Cohen, 139 North Clark street, has a tax assessment against property valued at $36,437.16 on realty valued for tax purposes at $579,287. This tax is paid and is protected by court actions.

The Chicago Riding club, property of which is appraised for tax purposes at $304,640, has a total tax of $19,161.86. This, too, is protected by an objection filed in court.

The Medinah Athletic club, which Paul C. Loeber & Co. list as owner of tax records as agents, has property valued at $2,182,197, against which is an unpaid tax of $137,323.10. Objections have been filed.

This volume shows four parcels of real estate assessed against the estate of Robert P. Bass. The valuation of these is $895,130 and the unpaid taxes total $56,303.70.

Another item is charged to the Foreman Bros.' Banking corporation with Hedberg & Bistor as agents. Here the unpaid taxes are $[illegible]. An injunction prevents the collection of this assessment.

Shepherd Estate Protests.

The estate of Edward Shepherd, of which William P. Sidley and Howard are trustees, has property valued at $157,336 on which the unpaid taxes are $9,896.44. An objection has been filed in court against the assessment.

Against the name of H. [illegible] in this same volume is property valued at $217,875 on which the unpaid tax is $13,704.34. That has been the tax of record.

Two items, showing a total [illegible]

No More [illegible]

Thousands Praise The Internal Remedy That Frees Them from Awful Pile[illegible]

If you think that the knife is the only method from the misery of piles, you haven't heard of the [illegible] known as Dr. Leonhardt's HEM-ROID.

It was Dr. J. S. Leonhardt who discovered that piles are [illegible] by blood congestion in the [illegible]. It was he who discovered the medicine—HEM-ROID—that relieves Piles by stimulating the circulation and restoring the weakened [illegible] parts.

Now Dr. Leonhardt wants every sufferer from itching, bleeding or protruding piles to benefit by his discovery. Walgreen and good druggists everywhere are authorized to sell HEM-ROID with a guarantee that it will positively relieve Piles in any form or money back.

On that honorable basis buy HEM-ROID Tablets today and [illegible] Piles, GOODBYE FOREVER.

Dr. Leonhardt Co., Buffalo, N. Y.

OWNERS FIGHT COLLECTION OF $54,059,860 TAX

Protest Levies on 132,108 Parcels of Realty.

BY OSCAR HEWITT.

The owners of 132,108 parcels of real estate in Cook county, according to the county records, have refused to pay their 1929 taxes, which were due May 15 last. These residents owe $54,059,860.42 for the support of the local governments, according to the aggregate assessments against them. The list of these realty owners does not include an even greater number who have failed to pay their taxes because of lack of cash. In this class are 264,618, but none has sought to obtain collection by court orders.

The owners of 132,018 parcels of realty are actively opposing the collection of their taxes. Technically each has a complaint. In the majority of cases the property owner has filed an objection in the County court.

Attack Some Levies as Invalid.

These owners asserted that one or more taxes for specific purposes is invalid, that there was an error in the tax extensions, the measurement of their buildings, the valuation of their properties, or they have made some other claim which on its face is sufficient legal reason for a hearing on the objections made.

In other cases property owners have appealed to the circuit or superior courts for injunctions against the taxes levied. They contend, generally speaking, that the entire tax levy is inequitable, unfair and unjust as it is a violation of both the statutes and the state constitution.

To grant an individual hearing in each case, which the county lawyers assert each complainant has a right, will take years, especially in the county court.

An effort is being made to classify the cases, according to the nature of the objections, and obtain a short cut to decisions. But certain objections filed three years ago are still pending, and there are thousands of cases filed two years ago which are still in court. These are in addition to the 132,108 objections which were filed in court last July against the 1929 taxes, payable May 15 last.

County Collector Joseph B. McDonough has been advised that while these cases are pending in court, he cannot attempt to force payment of taxes so the taxes objected to and collected are only being paid in dribbling amounts—just as a few cases are decided weekly.

Large Properties Involved.

Some of the largest and most influential property owners of the county are among the objectors.

A glance through one volume of realty tax assessments, No. 479, disclosed a number of large property owners in the North Town—the area immediately north of the Chicago river—who have not paid their 1929 taxes and are protected by court proceedings.

One of the largest is the American Furniture Mart corporation at 666 Lake Shore drive. That property is listed under three items, which show the total tax valuation of the property as $5,416,389. The tax assessed against all three items is $214,981.95, and to each tax an objection has been filed in court.

Items No. 417 and 418 of this same tax volume show a tax valuation against the St. Clair Building corporation of $484,543 and total unpaid taxes of $20,477.77. Two formal court objections have been filed against these taxes.

Other Properties Listed.

Ben Cohen, 139 North Clark street, has a tax assessment against him of $20,497.16 on realty valued for taxing purposes at $579,287. This tax is unpaid and is protected by two objections.

The Chicago Riding club, the property of which is appraised for taxing purposes at $304,640, has an unpaid tax of $19,161.86. This, too, is protected by an objection filed in court.

The Medinah Athletic club, with Paul O. Loeber & Co. listed on the tax records as agents, has property valued at $2,183,197, against which is an unpaid tax of $127,323.10. Two objections have been filed.

This volume shows four items of real estate assessed against the name of Robert P. Bass. The valuation of these is $395,130 and the unpaid taxes total $56,303.70.

Another item is charged against Foreman Bros.' Banking company, with Hedberg & Bistor as the agents. Here the unpaid taxes are $21,055.78. An injunction prevents the collection of this assessment.

Shepherd Estate Property.

The estate of Edward S. Shepherd, of which William P. Sidley and G. Howard are trustees, has property valued at $157,336 on which the unpaid taxes are $9,896.44. Objection has been filed in court against this assessment.

Against the name of H. A. Howard in this same volume is property valued at $217,875 on which the unpaid tax is $13,704.34. That has an objection of record.

Two items, showing a total value of $290,076, are chalked up in the assessors' records against the Tewes Building corporation. The unpaid taxes amount to $18,245.79, protected by objection.

A realty holding in the name of the Chicago Title and Trust company, with Murray Wolbach as the agent, is valued at $151,349 and the unpaid tax as $9,519.48. This is protected by both injunction and objection.

Eastgate Hotel Tax.

The Eastgate Hotel company, which is credited with a property worth $172,804, has an unpaid tax of $10,869.38, protected by objection.

Another property, with an unpaid tax bill of $32,649.19, is valued in the tax books at $519,065, and the owner's name is given as J. V. Farwell.

M. F. Schlovomy, whose address shows in the records as 10 South La Salle street, has one property valued at $167,016 against which the unpaid tax is $10,505.27.

Two items against Murray Wolbach, 105 South Dearborn street, show property valued at $297,149, against which the unpaid taxes are $18,691. These taxes are protected by both injunction and objection.

C. A. and R. C. Cook, 161 East Erie street, have obtained injunctions against the collection of $8,117.75 in taxes against a valuation of $129,058.

Edwin J. Bowes Jr. also has obtained an injunction against $9,979.23 in taxes against a valuation of $158,653.

These relatively few cases were obtained from one volume of tax books. There are more than 500 volumes for the total county assessment.

5 DOOMED MEN IN JAIL SEE HOPE TO ESCAPE CHAIR

Five men in the county jail who are under sentence to die in the electric chair on Oct. 18 for murder all hope to escape death, Warden David Monypenny said yesterday.

One of the condemned men is Frank Jordan, bank robber, who slew police men Anthony Ruthy and Patrick Durkin when they cornered him. His attorney, George Bieber, announced that he would appeal the case today to the Supreme court at Springfield.

The cases of the others already have been appealed by Benjamin Bachrach, public defender. They are Frank Bell and Richard Sullivan, convicted of killing Christ Patras, North Clark street restaurant owner, during a holdup, and Charles Rocco and John Popescue, who pleaded guilty to stabbing and killing Courtney Merrill, banker, during a holdup at the rear of his home.

MANDEL BROTHERS
a store of youth • a store of fashion • a store of moderate prices*
*Copyrighted

Don't Be Annoyed by Falling Hair! Come to Mandel's Beauty Shop, Have a

Parker Herbex Scalp Treatment

Dr. Frank Parker, foremost hair specialist, has sent his New York assistant to Mandel's to diagnose and prescribe for your hair ailments without charge. Dr. Parker's Herbex scalp treatments are given exclusively at Mandel's in Chicago. Make an appointment today and end hair worries.

Beauty Shops—for Men, Women, Fifth Floor, Wabash

Dr. Parker's Preparations Sold Exclusively in Chicago in Mandel's Toilet Goods Department.

Elisabeth Arden Representative Here
By Popular Request—the Rest of the Week
Mandel's Toilet Goods, First Floor, State.

MANDEL BROTHERS
a store of youth • a store of fashion • a store of moderate prices*
*Copyrighted

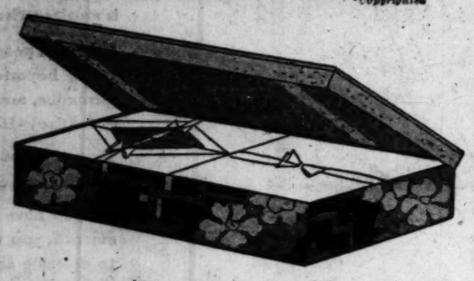

This Cretonne-Covered Box of

Stationery

24 sheets and 24 tissue-lined envelopes. May also be used for a utility box!

50c

Mandel's Stationery—First Floor—Wabash.

3-Day Selling of

Notions Specials

Check These Off in Your Shopping List!

Velveteen Hangers

Pastel velveteen-covered dress hangers to match your boudoir; tied with ribbons in set of six,

50c

Cleaning Fluid

Enos Cleaning Fluid, will not burn or explode. Cleans dresses, gloves, hats, shoes. ½ pint can,

25c

Novelty coat and trimming buttons, card,	35c	Dish cloths, cellophane-wrapped, pkg. of 6,	40c
Manicure and regular scissors, each,	50c	Wash cloths, cellophane-wrapped, pkg. of 12,	85c
Six-section hosiery box, fitted with darning accessories,	35c	Ironing board pad and cover, both for only	50c
4-drawer, wood construction shoe cabinet,	$1	Ironing board covers, set of three for only	50c
Sewing cabinets with removable tray,	$1	8-garment wardrobe bags, 57 inches deep,	65c
French print make-up box; mirror in lid,	$1	8-garment hookless fastener art ticking wardrobe bags,	$1.55
Chair seat pad with washable top, for only	25c	16-pocket shoe bags in attractive colors,	50c
Novelty ash trays, convenient nest of 4,	50c	12-pocket shoe bags in attractive colors,	35c
Colortex toilet tissue in pastel colors, 12 rolls,	85c	Fashion nainsook-covered dress shields, 6 pairs,	85c
Kotex, regular size, doz. in a box, 4 boxes,	$1	Shirley May, Gem or Jewel hair nets, all colors, including gray and white, dozen nets, for only,	50c
Kotex elastic sanitary belts, flesh color only,	25c	Garter belts with 4 attached supporters,	65c

Lacy Napkins, regular size, dozen in a box, 3 boxes, 95c

No Mail, Telephone or C. O. D. Orders

Mandel's Notions—First Floor—State.

MANDEL BROTHERS
a store of youth • a store of fashion • a store of moderate prices*
*Copyrighted

Four Important Shoe Styles

Just What You Want for Fall!
Each Model Shown for First Time!

Priced Way Below Their Value!

In a Three Day Sale!

$7.95

In Black and Brown

This comes in brown, suede or black velvet, with satin and large cut-steel buckle.

Choose brown suede with kid and alligator trim or black suede with lizard and patent trim.

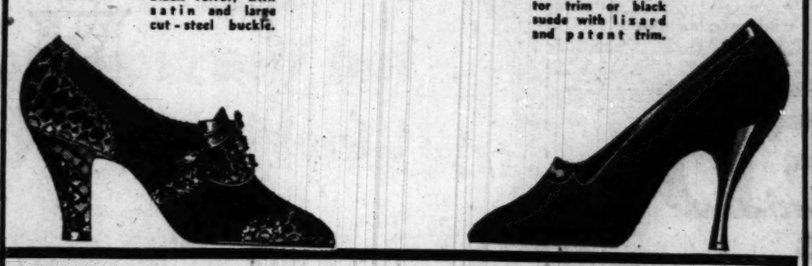

This smart shoe comes in black or brown suede, trimmed with alligator.

Other Styles Not Sketched Also Priced $7.95

In black, brown or green suede, black or brown kid with patent trim.

Mandel's Shoes—Fifth Floor—State.

MANDEL BROTHERS
a store of youth • a store of fashion • a store of moderate prices*

Startling New Low Prices on PHOENIX HOSE

Even as Low as

85¢

Exactly the Same Hose for Which You Have Been Paying Much More!

Now you pay only 85c a pair for Phoenix regular Super-twist sheer chiffon hose with picot tops and lock-stitch run-stop, and Phoenix semi-service weight hose with lisle welt and foot. Both styles have French heels and the famous "Tipt-toe," giving long wear.

In the Smartest of Fall Shades, Including "Jungle Tones"
Also New Low Prices on All Other Phoenix Hose

Mandel's Hosiery—First Floor—State.

MANDEL BROTHERS
a store of youth • a store of fashion • a store of moderate prices*

It Gives All the Freedom You Wish! All the Support New Fashions Demand!

FREEFLEX by Poirette **$18.50**

Here's the new Compact by Poirette, cleverly made so that you can enjoy the freedom of a separate brassiere and girdle without sacrificing the smooth contours of a combination. In broche and elastic, boned and reinforced, with a firm rayon brassiere.

Other Compacts, $12.50-$37.50

Mandel's Corsets—Third Floor—Wabash.

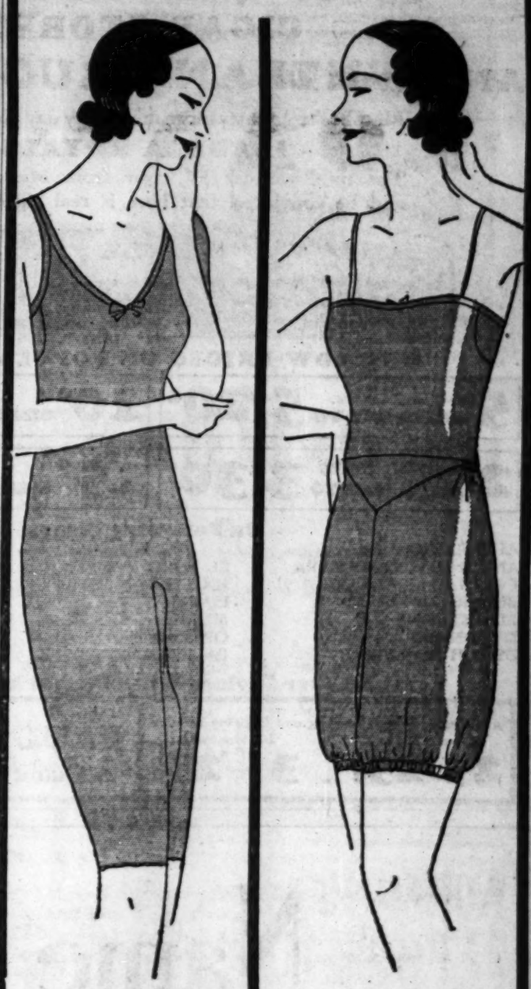

Remarkable at This Low Price!

Kayser "Marvelfit"

Union Suits of Knitted Lisle

75c

This soft lisle suit is just right for Fall wear! The "Marvelfit" crotch insures perfect comfort! Bodice top or built-up shoulders. In flesh or white, in sizes 34 to 44.

Mandel's—Third Floor—State.

More of Those Easy-to-Launder

Van Raalte Triquette

Bloomers, Vests and Panties at

85c

Wash this lovely rayon fabric again and again—you'll find that the natural sheen remains! Flesh, peach. Bloomers and cuff panties, sizes 5 to 9; vests, sizes 34-44.

Mandel's—Third Floor—State.

No More Piles

Thousands Praise This Great Internal Remedy That Freed Them from Awful Pile Misery

If you think that the surgeon's knife is the only method of escape from the misery of piles, it's because you haven't heard of the new remedy known as Dr. Leonhardt's HEM-ROID.

It was Dr. J. S. Leonhardt who discovered that piles are internal, caused by blood congestion in the lower bowels. It was he who discovered that internal medicine—HEM-ROID—that quickly ends piles by stimulating the circulation, healing and restoring the weak, flabby, almost dead parts.

Now Dr. Leonhardt wants every sufferer from itching, bleeding or protruding piles to benefit by his discovery. So Walgreen and good druggists everywhere are authorized to sell HEM-ROID with guarantee that it will positively end piles in any form or money back.

On that honorable basis, get HEM-ROID Tablets today and say so to your Piles, GOODBYE FOREVER.

Dr. Leonhardt Co., Buffalo, N. Y.

SHIFT 125 POLICE TO REORGANIZE DETECTIVE FORCE

Expert Arrives to Act as Adviser to Allman.

(Picture on back page.)

In an order issued by Police Commissioner Allman 125 policemen were shifted last night in a reorganization of the detective bureau. The action followed the arrival of Bruce Smith, police expert from New York, who is slated to become civilian adviser to the commissioner. Opposition developed yesterday to Smith's proposed appointment as deputy chief of detectives when Attorney Michael Ryan announced that he would ask an injunction in behalf of the Civil Service Protective association to keep the city from paying Smith's salary as a police official.

Lieutenants Are Transferred.

Lieuts. Maurice Byrne and James O'Brien, the famous team assigned to hunt pickpockets, were transferred from the bureau in last night's order. Four lieutenants credited with good work when formerly at the detective bureau were returned there at the request of Chief of Detectives William Schoemaker. They are John L. Sullivan of Albany Park, Joseph Ronan of Austin, Edward Kelly of Fillmore, and Albert Hoffman of Austin.

Lieut. Walter Storms, who was appointed deputy chief of detectives last week, only to have the order rescinded to leave a place open for Smith, was made a temporary lieutenant of detectives. Chief Schoemaker said that today Storms would be given the place of acting deputy chief. He will replace Lawrence Rafferty, who was reduced to his civil service rank of sergeant. Michael J. Woods, secretary to former Commissioner Russell, was reduced from lieutenant of detectives to sergeant.

Invited by Commission.

Mr. Smith, who made a survey of the Chicago police force several years ago at a cost of $33,000, had been invited here by the mayor's advisory commission. He said he would not accept the position of deputy chief, to which the Civil Service Protective association objected, but that he would help city officials to reorganize the department.

He said Chicago needed 16,000 policemen, but that he would not recommend any additions to the force at this time. He said he would undertake to put the present personnel into better condition to protect the city.

Gang Granted 20th Court Delay On Burglary Charges

Five men, described by Assistant State's Attorney Charles Bellows as "the worst burglary ring in Chicago," won their twentieth continuances yesterday when they appeared in the Criminal court on a burglary charge.

They are Hyman Lieberman of 1833 South Ridgeway avenue, Isadore Ottman of 1831 South Ridgeway avenue, Jack Sopkin of 1862 Komensky avenue, Max Geisler of 324 Willow street, and William Gold. They were captured in the act of looting the plant of the Star Cleaners and Dyers, 2417 North Western avenue.

Go from Court to Court.

Continuances were granted from time to time, and the cases were shunted from court to court. The cases of the defendants have been on the calendars of Judges Joseph B. David, Harry Fisher, Joseph Burke, and Joseph Sabath. Yesterday the cases were on the call of Judge John Prystalski. It was the twentieth time they had appeared on a court call. Their cases were continued for trial to Oct. 13.

On a previous occasion, May 12, when the defendants appeared before Judge Sabath, Assistant State's Attorney Bellows asserted: "This group of defendants comprises the worst burglary ring in Chicago. Every one of them has a record. They have threatened and intimidated the state's witnesses. If they are not tried at once they never will be tried. They have had numerous continuances."

Records Show Law's Delays.

Records of the Chicago crime commission show that the law's delays have applied to some of the defendants in other cases than that of the Star Cleaners and Dyers. Three of the men are under sentence and have kept out of the penitentiary by stays of mittimus. One of the trio has had seven such stays, and two of them have had four each, according to the crime commission. The record briefly of each man follows:

Lieberman—Served two months in the house of correction on a burglary charge. Acquitted of burglary and robbery in 1924 and 1929 and freed also in connection with the blowing of a safe in the office of John Sexton & Co. Suspected in the Wieboldt store robbery.

Ottman. Convicted last April for a loop store robbery. Has obtained seven stays of mittimus, the last of which expired on Tuesday and has not been renewed. No new papers for his committment have been issued.

Sopkin. Convicted in the Sexton case, in which Lieberman was acquitted. Has received four stays, the last on Oct. 2, at which time he was granted 40 more days for appeal. Served four months in the Bridewell for burglary. Once held on a charge of manslaughter. Now awaits trial for robbery.

Geisler. Convicted in Sexton case. Has obtained four stays. Previously indicted five times on charges of burglary or robbery, but acquitted twice, and freed three times for lack of prosecution.

Gold. Acquitted of burglary in 1922. On Dec. 2, 1925, forfeited bonds on a burglary charge.

All five defendants are represented by well known defense attorneys, W. W. Smith, Emanuel Eller, Simon Herr, Frank McDonnell, and Harold Levy.

Argentina Bars Nominee of Radicals for President

BUENOS AIRES, Oct. 7.—(AP)—The provisional government published a decree today declaring invalid the radical party's nominees for the presidency and vice presidency at the election on Nov. 8. Former President Alvear, candidate for the presidency, was declared ineligible under an article of the constitution which states that a full term must elapse before a former incumbent may run again. Adolfo Guemes, vice presidential nominee, was ruled out on the grounds he participated in a recent uprising against President Uriburu.

Lord Trenchard, Royal Air Chief, Heads London Police

LONDON, Oct. 7.—(AP)—Lord Hugh Montague Trenchard, marshal of the royal air force since 1927 and a veteran of the world war, was appointed commissioner of the metropolitan police today. He succeeds Lord Byng of Vimy, who retired recently because of ill health.

STEAL CANCELED MEAL TICKETS.

Four gunmen took a package containing several thousand canceled meal checks early yesterday from George Annes, 2672 Orrington avenue, Evanston, as he entered his restaurant at 55 East Jackson boulevard.

MAYOR ASSAILS WARDEN; JAIL IS STRONG, HE SAYS

Brands Escape Stories as "Advertising."

Mayor Cermak asserted yesterday that the new county jail, constructed when he was president of the county board, was escape-proof; that recent attempted jail breaks were "just advertising" for Warden David Moneypenny, and that prisoners had no chance of getting outside the jail walls without connivance by the guards.

His statements brought prompt replies in defense of Warden Moneypenny from officials of the Criminal court and from the head of the citizens' committee, which first hired Moneypenny as assistant to the late Warden Edward Fogarty.

In the replies it was charged that the jail was not proof against escape; that the loophole through which the only men to escape from the new jail got away had never been stopped, in spite of reports to the county board; and that the semi-civil service system of choosing jail employés, set up five years ago by Warden Fogarty, had been wiped out by political appointments by Sheriff William D. Meyering and his predecessor, John E. Traeger.

Jail Escape-proof, Says Mayor.

"Prisoners can't possibly escape from the jail without connivance by the guards," the mayor said. "When a guard releases prisoners from their cells he stands in a locked inclosure and opens the cell doors by electricity. The prisoners enter a corridor and the guard opens a second door, blocking the corridor, by electricity.

"In the last escape the corridor door failed to close automatically, and the guard violated orders by leaving his inclosure to close it. When he left the cage he was a setup for the prisoners, who jumped him and overpowered him. But even then they had to get out of the jail, which has barred windows all around, and scale a fifteen foot wall to go free.

"I have suggested to Chief Justice Harry Fisher of the Criminal court that, if conditions at the jail are so bad as Moneypenny seems to make out by his jail break stories, the chief justice had better have a grand jury investigate the jail."

Inspected by Grand Jury.

It was pointed out later that a grand jury did inspect the jail only last Saturday. It commended Warden Moneypenny in its report and recommended measures to care for overcrowding in the institution and to segregate condemned murderers and other dangerous prisoners from the rest of the inmates. At present the jail houses 1,406 prisoners in cells built to hold only 1,242.

Judge Fisher refused to comment on the situation, stating that it had not been called to his attention officially. Recently, however, he recommended to the county board that some manner of employment be found for prisoners in the jail, who now have 24 hours a day to plot escapes, if they are so inclined. He based his recommendation on his inspection of European prisons during the summer.

"Every one knows conditions in the jail," said another judge of the Criminal court. "It was through unbarred windows on the first floor that the six men, the only ones to escape from the new jail, made their way shortly after it was opened. The condition of those windows and the fact that some of the steel in the cells was not of the proper grade were reported to the county board, but nothing was ever done about it."

Changes in Personnel.

Pay roll records at the jail showed that since Sheriff Meyering took office 93 changes have been made in a personnel of 134. Aside from the warden only two employés remain of the staff selected by Warden Fogarty's system of examinations, the rest having been replaced by the present sheriff or by Sheriff Traeger.

Told of the mayor's criticism, Warden Moneypenny said:

"What can I do? I put in all my time trying to run this place efficiently, but I'm not a politician."

Judge John P. McGoorty, at whose suggestion a citizens' committee selected Warden Fogarty to run the jail five years ago, after a succession of scandals had occurred under politically appointed wardens, said that he regarded Warden Moneypenny as a competent official. The same was said by Frank D. Loomis, chairman of the citizens' committee. He said that the present warden ranked high in the examination which resulted in the appointment of Warden Fogarty, and received his appointment as Fogarty's assistant in consequence.

"Politics should not enter into the operation of the jail," Mr. Loomis said. "It should be run on a nonpartisan basis. It would be a shame again to go through the scandals of a few years ago."

Sybil Leonard, Ex-Musical Comedy Star, Wins Divorce

Fresno, Cal., Oct. 7.—[Special.]—Sybil Hitt Leonard, a former musical comedy star, today won an uncontested divorce from Dutch Leonard, former major league ball player. Her people live in Chicago.

DISMISS 2 COPS; ONE ACCUSED OF TAKING 50C BRIBE

Two policemen, one of whom was charged with taking a bribe of 50 cents, were dismissed from the police force yesterday by the civil service commission. The policemen were Bernard Waters of the traffic division and Bartholomew Gallagher of the Woodlawn station.

Waters, according to the testimony, asked Fred H. Cluff of Aurora for the price of a package of cigarets in return for not giving him a ticket for parking, on Wacker drive. When Cluff handed over a quarter the policeman said, according to the testimony, "Give me a half dollar anyway," which Cluff did. After Cluff made a complaint the policeman returned the money. Gallagher was charged with intoxication.

The Accepted Center of Social Activities

Society makes Shoreland its rendezvous. The enchanting private party rooms—the evident luxury, true refinement, continental service have made Hotel Shoreland the recognized center for every social activity.

For every occasion our catering staff provides original menus, programs, and novelties to make your affair different and individual. Weddings, dinners, luncheons, dances—parties of every description—are successful at Hotel Shoreland. For a dinner treat our Louis XVI dining room offers an extraordinary menu, charming environment, delightful dinner music.

HOTEL SHORELAND

55th Street at the Lake

LOWEST PRICE IN CHICAGO for

Manhattan Shirts

$1.55

2 for $3.00

Thursday and Friday Only

Rogers Clothing Co.

320 So. State St.

Listen to Our Daily Broadcast at 7:30 A. M., WCFL

LEA & PERRINS SAUCE

1 part to 3 parts melted butter fine for

LAMB CHOPS

Subscribe for The Tribune

UNITED

CIGAR STORES

AND WHELAN DRUG STORES

All over the country more men every day are discovering

ISABELA ROYALS

The mild wonder 5¢ cigar from Manila. Try one and be convinced that here is real cigar enjoyment.

OUR LOW PRICES ON POPULAR CIGARS

5¢ SIZES CUT TO 5/20¢ | 10¢ SIZES CUT TO 5/40¢

2/25¢ SIZES CUT TO 3/30¢ | 15¢ SIZES CUT TO 2/25¢

On Following Cigars:

ADMIRATION, ANTONIO & CLEOPATRA, CORINA, BERING, BLACKSTONE, DUBONNET, DUTCH MASTER, EL TORO, IDOLITA, ISABELA, MURIEL, OPTIMO, PALINA, RICORO SARATOGA, PRODUCTO, R. G. DUN, RICORO, ROCKY FORD, SAN FELICE, SANTAELLA

Further Savings When Bought by the Box

All Popular Brands Smoking and Chewing Tobacco
15c size cut to 2 for 25c . 10c size cut to 3 for 25c

PAUL JONES 10¢ A Quality Cigarette for 20

Name the Pictures

$10,000.00 IN CASH PRIZES

See Next Sunday's

Chicago Sunday Tribune

THE WORLD'S GREATEST NEWSPAPER

No other car on the highway can give you PERFORMANCE *like this*

In fairness to himself, no man should attempt to select a fine motor car until he has driven a Cadillac V-16—for multi-cylinder performance has changed every single standard by which automobiles were judged in the past.

To compare the V-16 with any other car on the highway is obviously unfair—for the V-16 is an altogether different *kind* of automobile.

Yet, most people have never experienced anything beyond conventional fine-car performance, and cannot be expected to understand the V-16 except in terms of comparison.

To every fine-car owner in America, therefore, we say, quite frankly:

—if you have believed that other cars were smooth, you will have no words with which to describe the action of the Cadillac V-16.

—if you have believed that other motor cars were quiet, you will discover that *quiet* and *silent* are two completely different terms.

—if you have believed that other cars were responsive to the throttle, you'll wonder what to say about the Cadillac V-16.

—and, if you have believed that other cars were comfortable to ride in and easy to handle, you'll find the V-16 a revelation.

In fact, in all those things that make a car a pleasure to own and drive, you'll grant the Sixteen's leadership—we're absolutely sure.

Come in and check these facts—for yourself. Half an hour at the wheel is all you'll need.

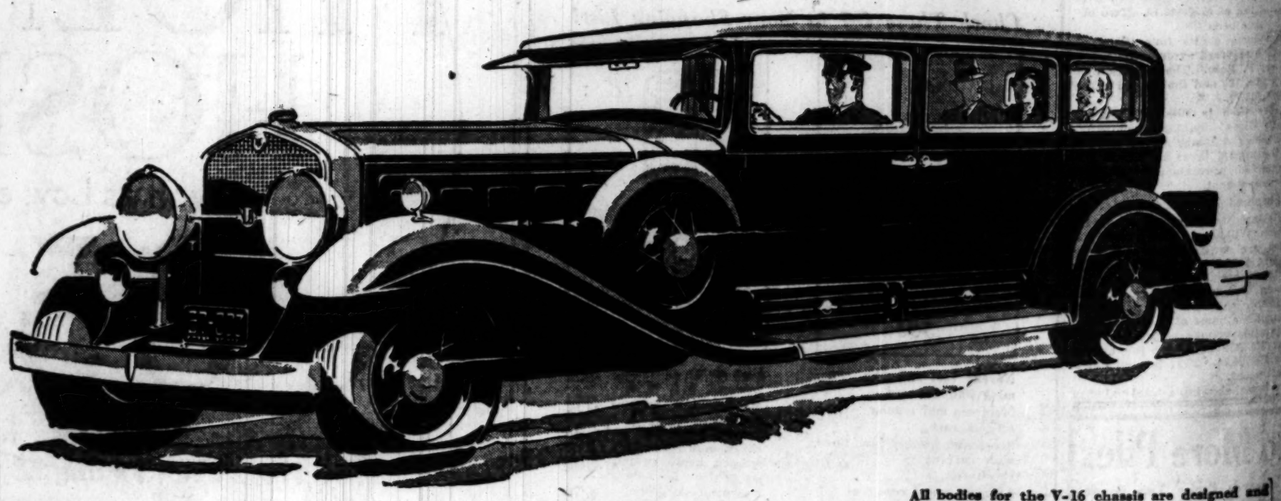

CADILLAC V·16

There are more than thirty V-16 body types to select from—with special to-order creations to meet any conceivable preference.

All bodies for the V-16 chassis are designed and executed by Fleetwood—the world's foremost producer of custom coachcraft. Thus, no matter which body type you select, you are assured the fine custom craftsmanship and the carefully-chosen materials for which Fleetwood is world-renowned.

$5350 to $9700

f. o. b. Detroit

CADILLAC MOTOR CAR COMPANY

Division of General Motors

CHICAGO BRANCHES

2301 South Michigan Ave.
5201 Broadway
2015 East 71st St.
1810 Ridge Ave., Evanston
818-26 Madison St., Oak Park
108 N. 1st St., Highland Park

DEALERS

3860 Ogden Ave.....Emil Denemark, Inc.
10432 S. Michigan.....Walter A. Mack Co.
Aurora, Ill.....A. C. Berthold Company
Blue Island, Ill.....Commercial Motors
Champaign, Ill.....Rickard Motor Car Co.
Chicago Heights, Ill.....Henry A. Meier
Danville, Ill.....Morris Motor Co.
De Kalb, Ill.....John C. Killian
Dixon, Ill.....Angier W. Wilson
Elgin, Ill.....A. C. Berthold Company
Elmhurst, Ill.....Sperry Motors
Freeport, Ill.....Noeske Brothers
Gary, Ind.....Kickels Motor Sales
Hammond, Ind.....Leo P. Knoerzer
Joliet, Ill.....Joliet Cadillac Company
Kankakee, Ill.....Jeffers & McBroom
La Grange, Ill.....Emil Denemark, Inc.
La Porte, Ind.....P. W. Way
Morris, Ill.....Hal Osmanson
Park Ridge, Ill.....Burkitt's Service Sta.
Pontiac, Ill.....D. J. Bohm
Rockford, Ill.....A. C. Price Company
Wheaton, Ill.....E. H. Holstein

PROPOSE UNIFIED GOVERNMENT FOR COUNTY AND CITY

7 Aldermen Urge Plan to Save Millions.

BY HAL FOUST.

The city council received a proposal yesterday for the consolidation and reduction of the main functions of all local governments under a body which might be known as the Chicago Metropolitan council. Its territorial jurisdiction would consist of all of Cook county, all the submerged lands along the Lake Michigan shore between Wisconsin and Indiana, and such additional land within thirty miles of Chicago which might be added from time to time on referendum of the inhabitants.

The proposal was made by a council subcommittee of seven aldermen headed by John A. Massen [48th]. Its purpose is mainly to reduce the cost of local government. The seven are members of a committee on efficiency, organization and economy, and this was their preliminary report to the council.

Would Save $50,000,000.

"Experts whose conclusions are entitled to confidence," reads the report, "have estimated that the unification of all the local governmental agencies operating in Chicago and Cook county would reduce the cost of local government twenty per cent, or $50,000,000 a year."

"Furthermore, the metropolitan area, such as described, has problems which are not confined to the jurisdiction of any of its many political units, problems such as sanitation, traffic and crime prevention.

"Superhighways when built will affect the development of extensive areas and facilitate the movement of traffic tremendous in volume and wide spread in its origins and destinations. The development of a comprehensive system of traffic facilities is exceedingly difficult under conflicting jurisdictions. The situation presented can be adequately met only by a metropolitan treatment under a single authority which is regional in the extent of its jurisdiction."

The subcommittee foresees the expenditure of $750,000,000 on public improvements in this area within the near future, expenditures in which considerable economy could be effected through the coördination of local governments. These major projects are listed in the report: $250,000,000 for superhighways, grade separations and other traffic facilities; $225,000,000 for lake front development, park extensions and so forth; $100,000,000 for water filtration and supply; $80,000,000 to meet the requirements of the United States Supreme court in the Ohio level case; $50,000,000 for schools; and $10,000,000 for street lighting and traffic signals.

This consolidated metropolitan government would be ruled by a commission of five elected members, three of them residents of Chicago. The mayor of Chicago and the president of the Cook county board would be ex officio members.

The subcommittee recommends that the creation of this unified government should be included in Gov. Emerson's call for a special session of legislature this fall.

Urges Colossal Savings.

"Those legislative expedients currently proposed to relieve the fiscal emergency which confronts the local governments will afford no solution for it," reads the subcommittee report. "A reconstruction of the taxing and reviewing machinery will, at best, but expedite the imposition of taxes and insure a fairer distribution. A refunding of the taxes about to be assessed will not avoid their ultimate payment. An imposition of new varieties of taxes will, at most, only serve to enlarge the tax base and to accomplish a more equitable distribution of the tax burden.

"The enactment of measures such as these may be both necessary and desirable, but their enactment will leave this crucial fiscal problem untouched. Its solution can be accomplished only by colossal savings in the operations of local governments."

HOWLING MOB RIOTS IN MANCHESTER; USES PASSIVE RESISTANCE

MANCHESTER, England, Oct. 7.—(AP)—Repulsed while storming the city hall today, a mob of unemployed demonstrators adopted the "passive resistance" tactics of Mahatma Gandhi's followers in India by sitting on their haunches in the street and refusing to budge.

Police changed their minds when they charged into the mob swinging the clubs, and after half an hour of rioting, during which 14 persons were injured and several were arrested, order was restored. Among the injured were five policemen, one of whom suffered a broken leg, a woman and eight demonstrators.

The riot started when police refused the mob permission to enter the city hall, where the council was in session. The jobless, breaking through the police cordon, swarmed toward the building throwing hammers, brickbats and stones at the bobbies. Firemen were called and turned streams of water on the screaming mob.

HUSBAND SAVED FROM SUICIDE BY ALIMONY CLAIM

Anton Kollman, 23 years old, 815 Otto street, was sued for divorce recently by his wife, Emily. Last night he left a note at the home of his cousin, Harry Hesotian, 1415 Otto street.

"I love my wife and can't stand living any longer without her," it read. "I'm going to end it all tonight at the church where we were married."

Shortly after night fall, Anton walked up the steps of St. Clement's Roman Catholic church, at Deming place and Orchard street. At the door two men seized him. One extracted a bottle of poison from Kollman's right pocket. They identified themselves as Deputy Sheriffs Mario Pallestrini and Harry Schulman.

"Who sent you here?" demanded Anton.

"Your wife," he was told. "She wants to see you."

"Did she get my note?"

"That's why we're here."

Kollman accompanied the deputies willingly and was locked in a cell at the Sheffield avenue police station.

"Say, when do I get to see my wife?" he demanded.

"In the morning," Pallestrini told him. "She and Judge Thomas Lynch want to know why you're behind in your temporary alimony payments."

3 Minute Earthquake Scares California Town

Riverside, Cal., Oct. 7.—[Special.]—An earthquake of three minutes duration was felt here today. Nobody was hurt, but many persons, alarmed, ran from buildings into the street.

A FRONT ROW SEAT IN NEW YORK

From the Taft, Times Square's largest hotel, New York stages a stirring spectacle. Theatres, shops, business districts are close by. Secretarial Service free to guests. Dignified economy; Rates from $2.50, with bath.

HOTEL *Write Suite C-5 for booklet "New York in a Nutshell"*

TAFT

NEW YORK

7th Avenue at 50th St., Adjoining Roxy's

A BING AND BING HOTEL

TRAVEL by TRAIN

BARGAIN FARES EVERY WEEK END

To and including Saturday, October 31st

St. Louis

AND RETURN

$6.00 Trains 11:25 a. m. and after on Fridays. All trains Saturdays. Return limit noon trains from St. Louis Monday following.

Good in comfortable coaches and chair cars. Hand baggage carried. Children half fare.

$12.00 Trains 11:25 a.m. and after on Fridays. All trains Saturdays. Limit 15 days.

Baggage checked. Good in comfortable coaches and chair cars; also in Pullmans with usual extra charge. Children half fare.

Ask for complete information

ILLINOIS CENTRAL R. R.
Phone State 0213 or Harrison 7620

WABASH RAILWAY
Phone Harrison 4500 or Harrison 9020

THE ALTON RAILROAD
Phone Webster 4262 or State 4136

CHICAGO & EASTERN ILLINOIS RY.
Phone State 8020 or Webster 4343

PARLIAMENT IS SHUT; ELECTION CAMPAIGN IS ON

MacDonald Appeals for Sweeping Victory.

BY JOHN STEELE.

[Chicago Tribune Press Service.]

LONDON, Oct. 7.—Parliament was dissolved today and the election campaign is on. Formal steps were taken this morning, when the king, at a meeting of the privy council, signed an order proroguing parliament until Oct. 27, and later in the evening, when he signed another proclamation dissolving it and setting the election on that date.

The last sitting of parliament was almost a farce. Only about 20 Labor members and 100 or so ministerialists were present when a summons came from the house of lords to hear the king's speech proroguing parliament. The king's speech was short and purely formal. It was read by Lord Sankey, lord chancellor.

MacDonald Opens Campaign.

The first shot in the election campaign was fired tonight by Prime Minister MacDonald in an appeal to the nation to face the crisis, pull together and "see the matter through until we have brought the country out beyond these cloudy days into clearer and more tranquil times."

Mr. MacDonald pointed out the impossibility of setting out detailed pledges of a set program. "The government must, therefore, be free to consider every proposal likely to help, such as tariffs, expansion of exports and the contraction of imports, commercial treaties and mutual economic arrangements with the dominions," he said.

The manifesto recalled the circumstances of the formation of the national government, and explained that world conditions and internal financial weakness had made it impossible to achieve its immediate object.

Later Mr. MacDonald broadcast an appeal to the nation over the radio. He asked the people to return the candidates of the national emergency government and warned that the danger of the economic crisis is not yet over. He said that failure to give the national government a mandate may result in financial panics in other countries, and "perhaps even revolution."

On Monday Mr. MacDonald will open his own campaign at Seaham, his old constituency, in which he is determined to fight and where he has hopes of winning. He denied tonight that he would also run for a safe seat in London to be sure of getting into parliament in case of defeat at Seaham.

Sir Oswald Mosley, leader of the New party, also issued a manifesto tonight on his party's election policy. The first list of the New party's candidates shows that eighteen constituencies will be fought. Whitechapel, in St. George's division, will be contested by Ted "Kid" Lewis, former boxing champion. Lady Cynthia Mosley, who has been a member of parliament for Stoke on Trent since 1929, will not contest the present election owing to ill health.

Lady Astor will contest the Sutton division of Plymouth for the sixth time since she entered British politics in 1919.

Labor Party Gloomy.

The Labor party conference at Scarborough ended today in a cloud of gloom. The party is without money and organization and it is shot to pieces by the desertions of Prime Minister MacDonald and J. H. Thomas, secretary of state for dominions and colonies and their followers.

A new development tonight was the formation of an organization of between 40 and 50 Labor members of parliament and candidates, who will support the prime minister.

It was announced today that Philip Snowden, chancellor of the exchequer, who announced some time ago that he would not run again for the house of commons, will take a peerage. He probably will become a viscount, as he has no children and this will be, in effect, a life peerage.

KING GEORGE APPEALS TO SUBJECTS TO HELP RESTORE PROSPERITY

LONDON, Oct. 7.—(AP)—Following is the text of the speech by King George V. adjourning parliament:

"My lords and members of the house of commons:

"My relations with foreign powers continue friendly.

"In the last few weeks my people have been called upon to face a financial and economic crisis which continues to give cause for anxiety.

"Measures taken by my ministers, with the support of parliament, to meet this emergency involve sacrifices from every member of the community. I am confident that, as on former occasions in the history of the country, every citizen will coöperate to the utmost of his power in restoring prosperity to the nation.

"I have given my assent to measures necessary to balance the national budget.

"An act has been passed to amend the law relating to the gold standard.

"My assent also has been given to a measure to ensure the public against exploitation in regard to the supply or the price of certain articles of general consumption.

"In bidding you farewell I earnestly commend you to the merciful protection and guidance of Almighty God."

FIRESTONE TIRE OFFICE DAMAGED BY BOMB BLAST

Damage of $200 was done early this morning by a bomb explosion at the front door of the offices of the Firestone Tire and Rubber company at 1920 South Michigan avenue. Waldorf Mims, 4755 Calumet avenue, Negro watchman, was inside the building at the time and was shaken. C. F. Webster, 7028 Cregier avenue, office manager of the company, told South State street police he knew of no reasan for the attack, but suggested it might have been inspired because of the building of a new motor service and accessories station by the Firestone concern at 18th street and Wabash avenue.

A small bomb was exploded early this morning in the rear of the Atlas Cleaning and Dyeing plant at 2216-28 Belmont avenue. Damage amounted to $35. The company is owned by David Wolfe and James P. Gorman, president of the Painters' union. Wolfe told police that the concern had no troubles with any organization and said that the bombing was a mystery.

Preston to Die Tonight Unless He Is Reprieved

(Picture on back page.)

Barring a last minute reprieve by Gov. Emmerson, John Preston, convicted nearly two years ago for the slaying of Miss Agnes Johnston, a Chicago stenographer, will be electrocuted at midnight tonight at the state penitentiary in Joliet. The Illinois Supreme court Tuesday denied a rehearing of the case and approved the order of execution. His last hope is based on an appeal to the governor made by his sister. Preston was three times granted reprieves while the courts acted upon insanity pleas in his behalf.

ADVERTISE IN THE CHICAGO TRIBUNE

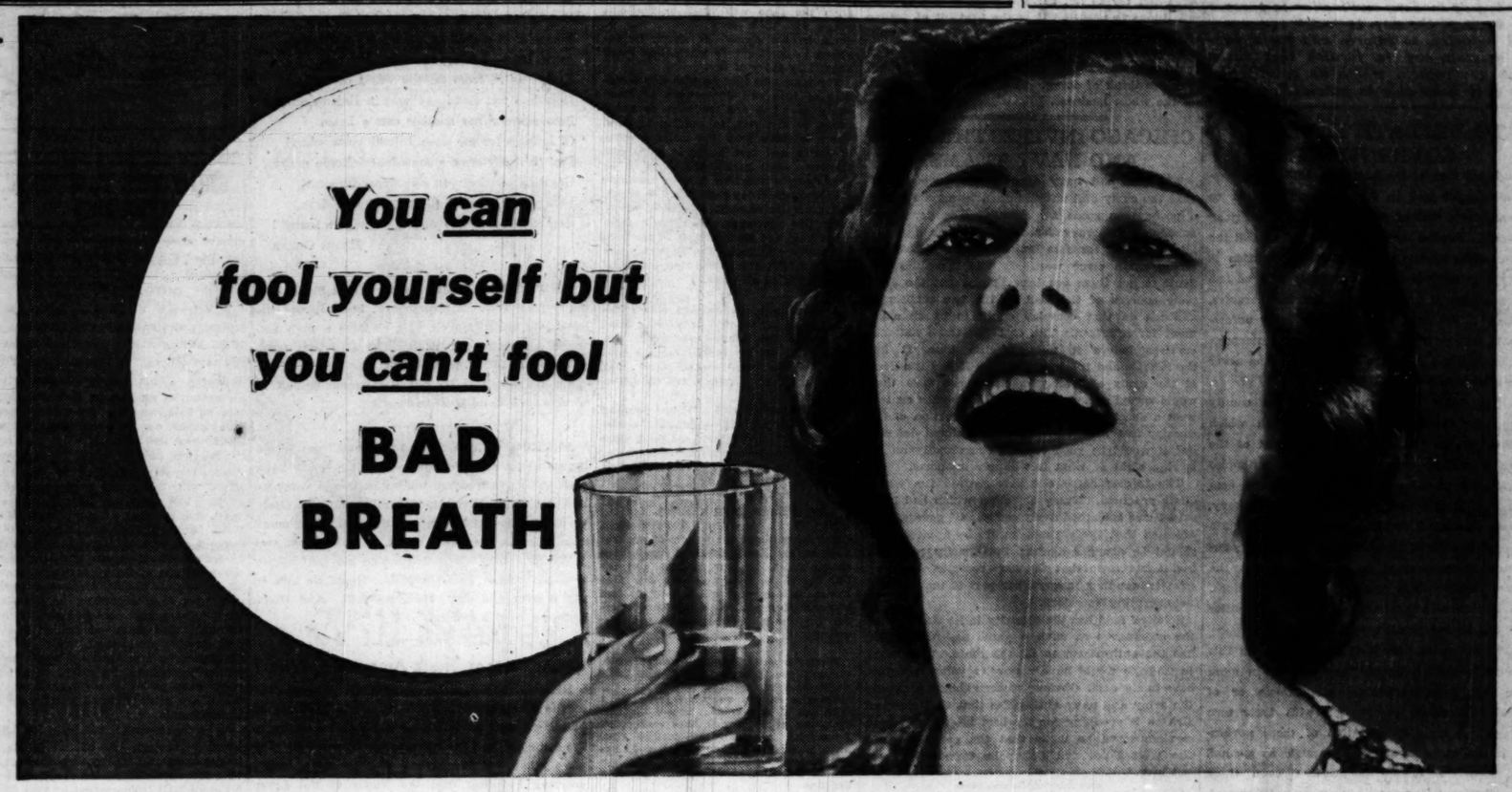

What's the good of gargling if bad breath still stays bad?

We've made a breath taking discovery for taking away bad breath (halitosis*)

Don't waste dollars on antiseptics that must be used full strength. This new discovery, even when diluted with two parts of water, kills germs in 10 seconds

THREE people in four add water to their mouth wash. They don't know that most antiseptics lose germ-killing power unless used *full strength.* That's why we say: Stop fooling yourself with weak antiseptics.

If you want to check bad breath due to unhygienic mouth conditions, you must destroy the germs that cause it—especially those present in fermenting food particles, ordinary mouth irritations, coated tongue. Do not depend on covering up breath odors with the odor of a mouth wash.

A radical new antiseptic discovery

Modern research laboratories have thrown away the old ideas on killing germs.

Now there's a revolutionary antiseptic on the market—Pepsodent Antiseptic. Its formula is a radical advance. It climaxes the best antiseptic study of 50 years. A germ-killing agent is employed unlike those now in use. It makes Pepsodent Antiseptic from 3 to 11 times more powerful in killing germs than other leading mouth antiseptics, depending on which one you use.

Kills germs in 10 seconds

That is the startling news in this new discovery. Think! You can mix Pepsodent Antiseptic with one or even two parts of water, to suit your taste, and it still kills germs in less than 10 seconds. That's where most other leading mouth antiseptics fail. Yet in spite of all that power, Pepsodent Antiseptic is utterly safe when used full strength. What a weapon this new antiseptic is in the fight against bad breath.

COLDS, SORE THROATS

Pepsodent Antiseptic does double duty when fighting bad breath. For at the same time it combats colds and throat irritations. *Remember P.A. is 3 to 11 times more powerful in killing germs than other leading mouth antiseptics . . . and it kills germs when diluted.*

New security against bad breath (Halitosis*)

Bad breath checked 1 to 2 hours longer! That's Pepsodent Antiseptic's record in fighting this widespread social offense due to unhygienic mouth conditions. Immediately after use—95% of germs on mouth surfaces are destroyed. Two hours later the number of germs remains reduced by 75%. That is far longer acting than other leading mouth antiseptics. And please remember when you use Pepsodent Antiseptic for bad breath you are doing double duty by also fighting colds.

$3 worth for $1

To kill germs—most mouth antiseptics must be used full strength. So to mix them with water is a waste of time.

Pepsodent Antiseptic can be mixed with twice its own volume of water. That means every $1 bottle does what 3 bottles of other mouth antiseptics do. Goes 3 times as far—you get $3 worth for $1 . . . a saving of $2.

Checking bad breath and combating colds are only two uses for this remarkable antiseptic. There are scores of other uses. Some are listed on this page. Learn to rely on Pepsodent Antiseptic whenever a safe, effective germ-killing agent is required. Keep it in the home. Take it with you traveling.

Again we say: Quit being good to germs. They've laughed at you long enough. Play safe. Buy an antiseptic that really kills germs when diluted. Remember: You can fool yourself but you can't fool bad breath.

Some of the 50 different uses for this modern antiseptic

Cold in Head
Throat Irritations
Voice Hoarseness
Bad Breath
Cold Sores
Canker Sores
Mouth Irritations
After Extractions
After Shaving
Minor Cuts
Blisters
Loose Dandruff
Checks Under-Arm Perspiration
Tired, Aching Feet

New Standard Dictionary Definition:
*HALITOSIS—a malodorous condition of the breath.

Pepsodent Antiseptic

Chicago Daily Tribune
THE WORLD'S GREATEST NEWSPAPER

FOUNDED JUNE 10, 1847

ENTERED AS SECOND CLASS MATTER JUNE 3, 1903, AT THE POSTOFFICE AT CHICAGO, ILL., UNDER ACT OF MARCH 3, 1879.

All unsolicited articles, manuscripts, letters and pictures sent to The Tribune are sent at the owner's risk, and The Tribune company expressly repudiates any liability or responsibility for their safe custody or return.

THURSDAY, OCTOBER 8, 1931.

THE TRIBUNE OFFICES.
CHICAGO—TRIBUNE SQUARE.
MILWAUKEE—TRUST COMPANY BUILDING.
NEW YORK—220 EAST 42D STREET.
WASHINGTON—815 ALBEE BUILDING.
BOSTON—718 CHAMBER OF COMMERCE BUILDING.
ATLANTA—1828 RHODES-HAVERTY BUILDING.
LONDON—135 FLEET STREET.
PARIS—1 RUE SCRIBE.
BERLIN—69 UNTER DEN LINDEN.
MADRID—CALLE ESPALTER 5.
RIGA—ELIZABETES IELA 15/3.
ROME—GALLERIA COLONNA (SCALA A).
VIENNA—8 ROSENBURSENSTRASSE.
WARSAW—PLAC KRASINSKA 6.
GIBRALTAR—HOTEL CECIL.
PEIPING—GRAND HOTEL DES WAGON-LITS.
SHANGHAI—56 AVENUE EDWARD VII.
TOKIO—IMPERIAL HOTEL.
MEXICO CITY—HOTEL REGIS.
PANAMA CITY—HOTEL CENTRAL.
SPECIAL REPRESENTATION.
SAN FRANCISCO—820 KOHL BUILDING.

THE TRIBUNE'S PLATFORM FOR CHICAGOLAND

1. *Make Chicago the First City in the World.*
2. *Start the Subway.*
3. *Electrify the Railroads.*
4. *Abolish the Smoke Pall.*
5. *Separate Grades of Boulevards and of Through Streets.*
6. *Continue the War on Crime.*

"The newspaper is an institution developed by modern civilization to present the news of the day, to foster commerce and industry, to inform and mold public opinion, and to furnish that check upon government which no constitution has ever been able to provide."

TO DEFLATE FEDERAL GOVERNMENT.

Business men of the Sixteenth Illinois congressional district met in Peoria Tuesday night to organize as a unit of the Federation of American Business. Similar meetings will be held in all the larger cities of the country. The federation is being organized to oppose the extensions of federal government which are changing its character, making it an unforeseen, and virtually unforeseeable, authority over private life and enterprise and producing a state the like of which has never been deliberately consented to.

B. W. Snow, chairman of the Cook county Republican committee, made the speech which revealed to the business men the extent of the changes which have actually revolutionized government purpose and method and the consequences of this undercover revolution. Briefly, Mr. Snow showed that taxes have increased 325 per cent in sixteen years, due to the new undertakings of government in compliance with the various urges which have extended its actions. The bureaucracy necessary for these activities now has 500,000 public servants.

"Federal, state, and local governments in this country," said Mr. Snow, "are engaged in more than eighty separate lines of business or of industry in direct competition with their own citizens. A mere enumeration of these governmental activities is startling because so gradual has been the encroachment that even those visibly affected may not realize what has occurred. The taxpayer pays for the material used, foots the pay roll and furnishes the capital for the government work, and, therefore, the man whose business is being invaded is taxed to pay the cost of the competition that seeks to put him out of business."

The change in the methods and objects of the federal government has been made without an agreement as to the general principles involved. Although the result makes a new pattern, that was not seen in advance; nor was consent obtained that new general doctrines of government should be adopted. Each innovation, apparently, has stood by itself and has been related to some special object or accomplishment held at the time to be desirable.

It is reasonable to believe that if the principles involved had been submitted to a constitutional convention they could not have been adopted. And even if the delegates to the convention by some chance had represented a radical minority in the country it is improbable that a constitution delegating these new powers to the central government would have been accepted by the necessary number of states.

In the constitutional process all the apprehensions of the American people would have been aroused under debate and their regard for their original principles would have held them back from such revolutionary changes and experiments. But what could not have been done deliberately and upon full consideration of all the meanings and portents has been done by gradual approach, by yielding to this expediency or that moral consideration, to this humanitarian idea, that economic device, or some idea of social perfectibility.

Thus an utterly strange form of federal government has been developed with the promise of still more sweeping alterations of principle and procedure if not definitely opposed and checked. It would be one thing if the American people in a constitutional assembly and by the approving votes of their states sought to make a revolutionary change in their federal system. Then if they made mistakes they would do so upon consideration of the whole thing to be done and of its expectable consequences. In the manner in which the makeover has been attempted it has been difficult for citizens to see the form changing before their eyes.

Nearly every departure from standards and intended purpose has had its special organization behind it; a collection of states as in the case of Boulder dam, an aggregation of zealots as in the eighteenth amendment, special interests as in the farm board and the shipping board, semi-communists as in the proposal for the manufacture of electric power, etc. These minorities have had an easy time of it because they have hit weak opposition.

It is about time, if the old form of federal union is to be saved, that the citizens concerned form themselves into such an organization as the Federation of American Business to challenge innovations for their real meaning.

THE UNPAID TEACHERS.

Joseph P. Savage, trustee of the board of education, is trying by meeting the unpaid teachers face to face in a number of assemblages to persuade them that the best of all school boards will do something about their pay. The teachers are derisive, but Mr. Savage is game and possibly he can't be blamed for trying the soft answer in place of hard cash.

The teachers are derisive and it wouldn't be astonishing if they were anarchistic. They haven't been paid since spring. They have gone through the summer and have opened up the schools again on nothing minus, including the cheer checks. The only thing visible is Mr. Savage in person and talking. The teachers can't get many groceries on him and after one of his meetings the rent is just as big as it was before.

The whole rotten structure of what was endured in this city for years as local government has come down on the essential services of the community and none is harder hit than the teaching force. It's going to be something to remember with shame that this city left its school employés penniless and had to ask them to carry on the work of the schools without enabling them to get the necessities of life.

The old board members are shameless or they would do the only thing which could commend them. They would resign. They were a part of the rotten structure of government. Their conduct before the big collapse was notorious and scandalous. They made the educational system of Chicago a byword for official absurdities and administrative indecencies. The first thing which common sense would ask in this situation is clearance of the old crowd. No one can have any confidence in it. It deserves none.

It would be a most thankless task for responsible new members to take over this mess of broken eggs and try to get salvage from it, but that of all things is needed. It is the first bit of justice which could be done the teachers. It is the only reparation the old board could make to the city now. Apparently it is the last thing the old trustees think of doing. That is the darkest part of the whole business.

CHICAGO INVITES THE ARMY AND NAVY TEAMS.

The war and navy departments have agreed that the army and navy football teams shall play a post-season game for charity. The game was scheduled yesterday for New York on Dec. 12. However, Congressman Britten has asked that the teams again come west. It was incredibly difficult to get them out here before, but the complete success of the visit of the two schools to Chicago on that occasion ought to be an argument for a return. The east has these national services before it most of the time. It has the schools and much of the time it has the fleet. If the army and navy officials were wise they would accept every opportunity to give the central west a spectacle. The core of this section of the country is thoroughly sound on national defense, but it would be good to give occasionally an inspiring sight of what it willingly supports.

The former game out here proved the whole affair practical. Every objection which had been raised was smoothed away easily. Of course, it is objected that the expense would be greater than should be charged against the charity proceeds, but it is certain that the gate receipts would be greater here than in any other part of the country, not excepting New York.

Soldiers' field has the capacity in its stadium for the attendance at such a game and the region has the enthusiasm to fill the seats. The game in Chicago would have a novelty value it cannot have in the east. Obvious reasons should persuade the army and navy authorities that Congressman Britten is speaking for the best interests of both services when he urges that the game between the West Point and Annapolis teams be played out here.

THE CORRUPTING DOLE.

Liberal opinion seems to hold that any budgetary reform which touches the British dole is self-evident as a piece of Tory wickedness impairing sound public policy. The dole may be a desperate expedient, but instead of being good public policy based on desirable principles it is in essence a public immorality, ruinous alike to every one concerned, to the person who lives on taxation without work and the person who pays taxes without the expectation of a return in public service. The dole is dishonest. It represents a grafted subsistence, a policy of pauperization and sturdy irresponsibility encouraged by the state to the detriment of public welfare.

Something of the sort may be forced upon a state by a public disaster or a temporary necessity, but when a dole has been accepted into the government structure as a durable part of it the state which suffers it has written ruin into its future. Almost any other remedy which the state could apply to the care of the needy, the unemployed and the helpless would be more honest and of better consequence than the fixing of the idea that an equivalent of wages may be obtained without service from the public funds. That is an insufferable fraud which a nation cannot survive.

Editorial of the Day

THE DEMOCRACY OF GOLF.

[St. Louis Post-Dispatch.]

If the the Harvard professor who told the Williamstown Institute of Politics last summer that public opinion is a myth is by any chance a golfer, he is now intoning "Peccavi" or "Mea culpa," or whatever it is a Harvard professor intones when he splashes into the error column. For golf has just given a striking demonstration of the power of public opinion when autocracy attempts to jam one of its pet whims down the throat of the multitude. That new golf ball arbitrarily chosen by the governing board of the United States Golf association as the official missile has been repudiated by the grand army of duffers, and the verdict has prevailed. On April 15, 1932, the balloon ball, as it was called, will forever cease its erratic, malicious, soul searing trajectories. The ball that will be teed up on that liberating date will bring back to our well cursed courses the joy and satisfaction and occasional glints of triumph of happy yesterday. The ball to be may even do more. Its specifications at least warrant that hope. If correctly informed it will retain the circumference of the balloon ball while toting the weight of the old ball which no gale that ever blew could divert from its path. Fairer days along the fairways may confidently be predicted, and that, we submit, is a pleasing prospect. But the point is that the lowly mob is the final arbiter. In golf the majority rules when it asserts itself, even as it might in weightier affairs, assuming, of course, that there are weightier affairs than golf. Vox populi vox Dei goes unchallenged and vox dufferorum carries the same authority. We felt all along that events would sooner or later take that Harvard professor for a ride, and they have.

How to Keep Well By Dr. W. A. Evans

To the limit of space questions pertaining to hygiene and prevention of disease will be answered in this column. Personal replies will be made to inquiries under proper limitations when return stamped envelope is inclosed. Dr. Evans will not make diagnosis or prescribe for individual disease.

[Copyright: 1931: By The Chicago Tribune.]

ANOTHER SOMEWHAT NEW DISEASE.

ANEMIA is a well known disorder. In fact, most people know that there are several kinds of anemia such as pernicious anemia, treated by liver and tripe; chlorosis, caused by wearing tight corsets, and secondary anemia, cured by iron, eggs and spinach. A great many people know that we can have too little blood or blood that is poor in quality. Few people know that there is a rather definite disease that is characterized by too much blood. This disease is called polycythemia vera, or Vaquez-Osler disease. Vaquez described it forty years ago, and Osler gave it his stamp of approval ten years later.

The outstanding symptom is floridness of face of the people who have it. We say "they look like the blood will pop out of the face." When they exert themselves their lips turn blue. In fact, that blue tendency can be noted in the skin generally. This feature has caused some one to say that they had a color which readily changed from "cherry to plum" —from bright red to bluish red.

It runs in families. As a rule, the general family type will be florid and full blooded and, occasionally, a member for some unknown reason will pass over from the near well level to the sick plane, and from then onward will go down to his doom. It generally develops in florid people when they reach about fifty years of age.

The symptoms that go with this floridness of face and appearance of blood ready to burst are tendency to headaches, to dizziness, to roaring in ears. There is more than the usual amount of hands and feet going to sleep and tingling. Such people are likely to be poor sleepers and they tend to manifest emotionalism. They are subject to minor, and generally passing, attacks of something like apoplexy, which result from small clots and hemorrhages in the central nervous system. The physician has no great difficulty in knowing the trouble if he is at all alert.

A laboratory examination shows the blood to be far too rich in coloring matter, and in both red and white cells. An examination of the retina shows a condition of the blood vessels there that cannot easily be mistaken, and the spleen may be enlarged.

Given a person with a "blood popping out" face, if a blood examination shows much more than 5 million red cells, 8,000 white cells and 100 per cent hemoglobin, nothing more is needed to establish what is wrong.

YEAST AND CORNS.

Mrs. G. H. P. writes: I have about cured the corns on the bottom of my feet with eating yeast cakes. I have been eating yeast for four months and my feet are 75 per cent well. Another four months and my feet will be entirely free of corns, I feel sure. Yeast is wonderful for the skin and has helped me greatly.

REPLY.

What you write is likely to make people discredit you, and I think I had better hasten to your rescue.

Yeast is rich in vitamin B complex. A deficiency of this vitamin causes the skin symptoms of pellagra. I have seen people rejuvenated temporarily by ductless gland preparations on whom all calluses and corns disappeared. For the time the skin was smooth like that of an infant. This is a life line.

BITTER ALOES AND WHISKY.

Mrs. D. E. P. writes: In my experience, a dose of aloes taken twice daily for about a week will cure pin worms. I put five cents' worth of bitter aloes in one half pint of whisky. Of this, I take one teaspoonful night and morning.

REPLY.

You are using an irregular dose of tincture of aloes. "Five cents' worth" is not a standard amount. And then, whisky is illegal, irregular, expensive, and dangerous. Why not buy the standard tincture which all druggists sell?

FRIEND OF THE PEOPLE

Letters to this department must be signed with names and addresses of writers.

CAN TAKE JUDGMENT.

Chicago, Oct. 1.—[Legal Friend of the People.]—1. I have a piece of property under contract of $50 per month, also have a mortgage on same which holder of mortgage refuses to renew. I have a steady position with a railway company. We are not in a position to borrow funds to go on with the transaction. Can my position be interfered with in any way? 2. How long have we the right to live in premises after foreclosure? L. H. G.

1. Yes. They can take judgment or a deficiency decree against you and follow it up with garnishment.

2. Some judges would permit you to stay in during the 15 months allowed for redemption and others might put in a receiver at once.

TRIBUNE LAW DEPARTMENT.

NAME NOT YET REACHED.

Chicago, Oct. 1.—[Friend of the People.]—In January I filed an application for the position of patrolman. I have heard nothing from it since. Can you please inform me how far the examinations have progressed and what does the examination consist of? H. J. R.

Applicants for the examination for patrolman are being called for the physical examination in alphabetical order. We are at present working on the letter "M," and if the writer is within the age limits for this examination, viz., 21 to 28 years, he will be notified when his name is reached.

JAMES S. OSBORNE,
Secretary, Civil Service Commission.

SALE OF PROPERTY.

Chicago, Oct. 1.—[Legal Friend of the People.]—Some years ago I inherited a fourth interest in some property outside of the United States [Canada]. I have been married since, but have not been living with my wife for some time. 1. Can said property be sold without my wife's signature? 2. If property is sold can she claim any part of my share? 3. Would she have to sue me for her share which she claims is half of mine? A. B.

1. Her signature will probably be necessary. You do not state in what Canadian province the property lies.

2. See No. 1.

3. If she has a share, presumably you could not put through the sale without her joining in the deed.

TRIBUNE LAW DEPARTMENT.

A LINE O' TYPE OR TWO

How to the Line, let the quips fall where they may.

COLUMN CONDUCTING and funny paragraphing went to a new low yesterday, just as they so often do on the stock exchange. That wasn't because of profit taking or short selling, either. It's because they seem to be able to get along down in Washington without calling congress together at all. Which may be all for the best or it may not, but what we're talking about is how the column conducting business goes into a slump when it doesn't get a chance to take a crack at congress. About all the goods on the col. con.'s shelf have gone down like everything in this depression. Take peewee golf, for instance. There was one of the best sellers the col. con. and the newspaper paragrapher had. It could be used every day or so, and as long as anybody played the thing it could be dished up every morning and the customers would yell for more. But jumping on peewee golf now is like taking stick candy away from a small child. But there was always congress to fall back on. If everything else ran dry the paragrapher could just mention something congress had or hadn't done the day before and the customers would just die laffin. Congress was reckoned on as a sure fire joke like mothers-in-law, goats, the prince of Wales falling off his horse, and Jim Ham Lewis' whiskers. But now if they're going to do things down at Washington without congress and let those fellows stay back in the woods and prairies where they come from it's going to be hard on column conductors and paragraphers. They're certainly headed right for the front ranks of the bread line.

—:—

ACROSTIC.

Excuse me, dear, but here I am again,
Depending on you for my central theme;
Whene'er in stumbling verse I try a dream,
Awry I go—unless you move my pen,
Rather as if, from all the world of men,
Detached you stand—at least in Helen's scheme;
Beloved—nor has another cast a beam
Of interest for me since I don't know when!
Lest this may seem a somewhat fulsome praise,
Granting you feel you may depend upon it,
Ease your ego—and, through all your days,
Remember you're two short to make a sonnet!

HELEN GILLER.

—:—

"SUPREME COURT Upholds 'Back Seat' driving."—The Trib. All very well, but suppose the back seat says: "Well, if you were a man you would get right out of this and slap that fresh policeman's face," what about it? The Supreme court may uphold it, but it's bound to end in trouble for Friend Husband.

—:—

ANYHOW we love to read the news from Washington about the five hundred million dollar bank pool. The five hundred million dollars is what we like best of all. Five hundred million dollars! Gosh, we didn't know there was anything like that much money left in the whole world. And with the two dollars and fifty cents that we've got that makes a world total of $500,000,002.50. Gosh! we love to say it over and over, $500,000,002.50. And that's counting what we've got.

—:—

Queer Persons, These Americans, What?

RHL: A group of English architects were over in the states studying the American methods of building construction. They expressed a desire to see some of the modernistic type homes. So they were taken out to a group of them, and, before entering the first one, the leader of the group announced that this was a house "without a single flaw." The Englishmen held a hurried consultation and finally one of them came over to the American architect and asked, "My word, what do the inhabitants walk upon?" J. D. N.

—:—

THE TAMMANY SHERIFF in New York explains that his club was packing toys for the little children's May party when the rude police broke in, and raided 'em for gambling. Well, anyhow, the fact that the sheriff gives an explanation at all is a sign of progress in New York. Usually, if a Tammany club is raided, which hardly ever happens, they tell the police to go and wash their dirty faces and keep theil outten there. And the police fall over backwards in their haste to get away. Yessir, New York is certainly getting on.

—:—

YOU DON'T NEED STATISTICS to tell you how the American tourist trade has fallen off in Paris. France reports a falling off of wine consumption of forty million gallons of wine this year compared with last. Counting ten gallons to the tourist, you can figure out how many tourists France lost this year. Oh, no, some tourists drink a lot more than that.

—:—

A CREED FOR CRITICS.

A photograph is accurate;
The camera cannot lie.
It cannot even soften down
The features we decry.

But in a painting we may use
Discretion that is kind;
Lines can be blurred, and beauty drawn
That casual eyes can't find.

A brush can picture us the way
That we would like to be.
How pleasant if our friends would all
Employ such artistry.

MARJORIE F. W.

—:—

ONE MORAL of the Al Capone trial seems to be that the wages of sin is a stretch in a federal jail unless the government gets its share of the said w. of s. in the shape of income taxes.

—:—

AT LAST WE THE PEOPLE are taking more interest in our government. The five hundred million dollar prosperity plan got four or five columns in the newspapers yesterday, while the Al Capone trial got as many pages, but, anyhow, the prosperity plan got almost as much space on the front page as the Athletics-Cardinal baseball game got.

E. H. L.

WE CAN'T DEPEND MUCH ON THE REST OF THE TEAM—LET'S GET HIM AT THE HOME PLATE

FROM THE TRIBUNE'S COLUMNS

16 YEARS AGO TODAY

OCTOBER 8, 1915.

NISH.—An airplane coming from Bulgaria dropped numerous bombs on Nish, killing five persons and wounding two others. It returned safely to Bulgaria. [This report of Bulgarian air activities against its neighbor, Serbia, is, if authentic, the first aggressive move as between the Balkan states and the south.]

LONDON.—The long threatened Austro-German offensive in the Balkans, with the added menace of Bulgaria, has begun. Simultaneously with the rupture of diplomatic relations between Sofia and the entente powers an Austro-German army estimated at 400,000 men, with an enormous weight of heavy artillery, started to attack Serbia from the north and west and, according to the Berlin official report, crossed the Drina, Danube, and Save at many points and firmly established itself on the Serbian side. The Anglo-French troops which landed at Saloniki, with the tacit consent of the Greek government, are being hurried northward to assist Serbia.

WASHINGTON.—President Wilson hurried through his official business today to attend to matters connected with his approaching marriage to Mrs. Norman Galt. Tomorrow he and Mrs. Galt will go to New York for a dinner and theater party to be given by Col. and Mrs. E. M. House. No disclosure was made as to the date of the marriage.

30 YEARS AGO TODAY

OCTOBER 8, 1901.

CHICAGO.—Free passes will go out of fashion on all the railroads in the United States on and after Jan. 1, 1902. The complete abolition of the time honored custom of giving transportation for nothing was decided upon by a subcommittee representing all of the railroads in the Trunk-Line association, the Central Traffic association and the Western Passenger association. No exceptions are to be made.

CHICAGO.—Robert E. Burke resigned as city oil inspector. The resignation was accepted at once by Mayor Harrison. An agreement was reached between the mayor and Burke that the latter at once should pay the city as much more money, in addition to the $30,000 already paid, as may be found necessary to make up his full shortage. The amount is estimated at $67,000. The agreement further provides that if the courts decide the ordinance making Burke's office a salaried one is valid the money shall remain with the city, but if the ordinance is invalid Burke gets the money. Burke gave a $25,000 bond in the Criminal court on the two indictments charging him with embezzlement.

50 YEARS AGO TODAY

OCTOBER 8, 1881.

SYCAMORE, Ill.—The charges preferred before the Methodist conference by the Rev. Dr. Thomas against the Rev. Dr. Parkhurst of willful and malicious lying and slander were referred to a committee composed of Brothers W. F. Stewart, H. M. Springer, D. C. Clark, James Baume, and J. M. Caldwell and the committee has decided to investigate the charges fully. Dr. Thomas' case has caused general excitement in the conference. The ecclesiastical court resumed its labors of sifting the heresy charges against Dr. Thomas and Dr. Thomas' testimony before the court of inquiry was read.

CHICAGO. — (Advertisement.) — Grommes & Ullrich, wholesale dealers in wines, liquors, and cigars, offer bargains from their latest importations, including Ramsay Scotch whisky, Lorne Highland Scotch, London Dock Jamaica rum, John De Kuyper gin, Hennessey & Co. brandies, and Manuel Misa sherries. On their whisky list are the following offerings: Bond & Lillard, E. H. Taylor Jr., W. H. McBrayer, T. J. Van Dyke, H. C. Elliot, Rock Spring, T. B. Ripy, Old Style G. & U., R. B. Hayden, Hermitage, and Horsey's Maryland rye.

VOICE OF THE PEOPLE

Writers should confine themselves to 200 or 300 words. Give full names and addresses. No manuscripts can be returned. Address Voice of the People, The Tribune.

A NEW USE FOR THE ELEVATED.

Chicago, Sept. 19.—As everybody is submitting plans to end the depression, here is mine:

Build a subway exactly under the elevated structure. Convert the elevated structure into a highway for automobiles only—no trucks. Fill in the structure like from Wilson avenue to Evanston. Garages may be built under, where the structure does not interfere, for renting to nearby property owners.

This would do away with the shamefully filthy dumping ground now existing under the structure almost throughout its system.

Knock down the loop structure and three or four blocks away from the loop and picture the beauty of the city. The highway slopes may begin there, a little way from the loop, extending to all our neighborhoods and suburbs, as far as the L now reaches.

This goes for New York, too, and every other unfortunate city on which these nerve wrecking, filth gathering, unsightly, awful nightmares of L structures have been wished. J. C.

THE WAGE REDUCTION.

Chicago, Sept. 23.—The confidence of the American people in the integrity and sincerity of our industrial leaders has been soundly shaken by this last flurry of wage cuts. On what basis can this action be justified? During the period from 1927 to 1930, inclusive, U. S. Steel earned $12.90 per share on the common stock. The excuse was given that capital must assume the risks of business as a reason for not increasing dividends. Hence, a huge surplus was built up. The risk has come, but is capital willing to assume it? No, labor must pay through the meanest, most unjustified wage reduction.

How on earth are we going to use up our surplus goods, products of overproduction, by constantly decreasing the purchasing power of consumers? Every wage reduction brings us one step nearer socialism. Near sighted capitalism is fostering its own downfall. Why not have a display of courage and sincerity on the part of our leaders instead of this cowardly retreat?

T. H. DIEMER.

A CHURCH WHICH WELCOMES CHILDREN.

Chicago, Sept. 30.—I was intrigued by the letter appearing today in the Voice of the People telling of a young couple's experience in an aristocratic church when they tried to take their child with them to church. That may be true of some churches, but certainly not all.

On behalf of New England Congregational church, one of the oldest in the city, occupying the same site at North Dearborn street and West Delaware place since 1865, in a building that still shows the marks of the Chicago fire, I want to say that any family in the city is welcome to any services. Children are no bugaboo in this church, and the minister is not disturbed if a youngster rattles a paper or makes a cry.

Let me add that in this church is the baptismal font which the Pilgrims used in England before they came to America in 1620—the font dates back before Columbus discovered America—and any mother in the city is welcome to have her baby baptized from this font.

EDWARD P. STORRS,
Clerk of New England Church.

THE STATE OF MR. PEGLER'S HEALTH.

Chicago, Sept. 24.—I read in the Voice of the People in yesterday's Tribune a letter which condemned Westbrook Pegler for so severely criticising the White Sox. During all the years that I have read articles by Pegler, and I can assure you that I have read him for many years, I have seen only one article that gave praise to anybody. The one I refer to appeared recently in regard to Connie Mack.

Why a progressive paper such as The Tribune continues to publish articles by so hard-bitten a cynic as Pegler is not quite understandable. Does this man Pegler have diabetes or indigestion or piles, or is it simply a misguided sense of superiority that makes him belittle every worthwhile effort in the world of sport? He has attempted to pooh-pooh every athlete of note from Willie Hoppe's time until the present day.

FRED M. FROEHR.

SOLDIERS' FIELD.

Waukegan, Ill., Sept. 26.—I am surprised to see in Voice of the People a criticism of The Tribune for saying "Soldiers' field." Of course, The Tribune is right. It is always right. It would be right if it said "Navy's pier," "Grant's park," "Washington's park," "Tribune's tower," etc. And, of course, it is right when such expressions as "whom was," "whom did," "different than," "in contrast to," "buses," "if I was," "more as," "twice as many days," and many other barbarisms appear daily in its columns. That is, they would be considered barbarisms anywhere else, but The Tribune is always right and the dictionaries, grammars, and teachers of English are all wrong. E. M. G.

THE UNITED STATES OF THE FUTURE.

Pelham, N. Y., Oct. 3.—I have read with greatest interest your splendid editorial, "The United States of the Future." I think that your word of warning should be followed up by you. If we all are aware of where we are headed, we should be able to paddle our canoe away from the brink.

Incidentally, would it not be well to steer The Tribune program in the direction suggested by your editorial, dropping the idea of finishing the waterway to the gulf and cut out the great waste of money in building highways to compete with the public waterways and the railroads?

The more competition there is for carriage of freight and passengers, the greater will be the aggregate bill for the carriers' upkeep and operation.

H. E. CARTWRIGHT.

SHE KNOWS HER BOY.

Chicago, Oct. 3.—There are plenty who laugh when they read in the papers how much money is saved the taxpayers now that so many children pass. My boy has never amounted to much as a brilliant student, but he came home one day and said, "Gee, ma, I skipped a whole grade." I thought he was joking and that he had been put down. But no. Not only my boy but every nine pupil in his class had been promoted a whole grade. Of course, so many double promotions make a fine report for the public. But we aren't all fooled. MRS. B.

HARD CASH IN HARD TIMES

[London Opinion (Copyright).]

Very Rich Man: "Right, that's the make of car we'll have. Now the question is—how many?"

INDIA FACTION CAN'T AGREE; MA END CONFEREN

Gandhi Admits Fail After Long Session

BY WILLIAM SHIRER
[Chicago Tribune Press Service.]

LONDON, Oct. 8 [Thursday]— dus, Moslems, and Sikhs at agreed at 12:30 o'clock this mo that they could not agree. Aft ting at St. James' palace all day versations between the quar groups broke up without any ment on the question of how the ons religious groups might cod to govern an independent India.

"We failed to arrive at any ment," Mahatma Gandhi anno dejectedly as he made his wa into the drizzling night to be of alone to the east end. " report to the prime minister tod inability to come to any conclu

"Does that mean the round conference breaks up?" he was

"The future is in the han God," the mahatma replied an ried home to his spinning. H he would make a statement lat

Breakup Unexpected.

The breakup of the Hindu-M Sikh negotiations, which may the end of the round table conf came unexpectedly. Gandhi h vised a formula referring the communal question to an arbi board of Indians the findings of would be accepted by all sides.

The Moslems, who were holdi against arbitration, finally agr accept this formula, and the m reconvened shortly before midn alt all the rest of the night if sary.

Hindus and Sikhs Balk.

Then the extremist Hindu Sikhs balked. They wanted to Gandhi's formula. After fruitl guments Gandhi called a ha the warring factions then ag agree that agreemnt was imp

Gandhi said he would make cision about participation in drawal from the round table once until he has conferred wit Minister MacDonald today.

Wife Seeks to Divorc Attorney; Charges C

Clifford R. Edmister, a me the law firm of Kirkland, Green & Martin, yesterday charged with cruelty in a divorce filed in the Superior his wife, Mrs. Anna Matsen ter, 162 North Humphrey ave Park. The bill, drawn by Robert Cantwell Jr., charges minister struck his wife on se casions. On April 16, it re left his wife declaring, through," after a quarrel home. Mrs. Edmister asse her husband's income am $10,000 a year. They were according to the bill, in May

Hear Dr. Rudolph

56th

5-Pie

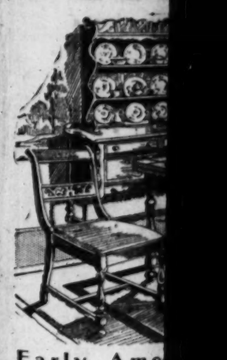

Early Ame

3-Pie

INDIA FACTIONS CAN'T AGREE; MAY END CONFERENCE

Gandhi Admits Failure After Long Session.

BY WILLIAM SHIRER.
[Chicago Tribune Press Service.]

LONDON, Oct. 8 [Thursday].—Hindus, Moslems, and Sikhs at last agreed at 12:30 o'clock this morning that they could not agree. After sitting at St. James' palace all day, conversations between the quarreling groups broke up without any agreement on the question of how the various religious groups might coöperate to govern an independent India.

"We failed to arrive at any agreement," Mahatma Gandhi announced officially as he made his way out into the drizzling night to be driven out of sight to the east end. "I will report to the prime minister today our inability to come to any conclusion."

"Does that mean the round table conference breaks up?" he was asked.

"The future is in the hands of God," the mahatma replied and hurried home to his spinning. He said he would make a statement later.

Breakup Unexpected.

The breakup of the Hindu-Moslem-Sikh negotiations, which may spell the end of the round table conference, came unexpectedly. Gandhi had devised a formula referring the whole communal question to an arbitration board of Indians the findings of which would be accepted by all sides.

The Moslems, who were holding out against arbitration, finally agreed to accept this formula, and the meeting reassumed shortly before midnight to find all the rest of the night if necessary.

Hindus and Sikhs Balk.

Then the extremist Hindus and Sikhs balked. They wanted to change Gandhi's formula. After fruitless arguments Gandhi called a halt, and the warring factions then agreed to agree that agreemnt was impossible.

Gandhi said he would make no decision about participation in or withdrawal from the round table conference until he has conferred with Prime Minister MacDonald today.

Wife Seeks to Divorce Attorney; Charges Cruelty

Clifford R. Edmister, a member of the law firm of Kirkland, Fleming, Green & Martin, yesterday was charged with cruelty in a bill for divorce filed in the Superior court by his wife, Mrs. Anna Matsen Edmister, 311 North Humphrey avenue, Oak Park. The bill, drawn by Attorney Robert Cantwell Jr., charges that Edmister struck his wife on several occasions. On April 16, it recites, he left his wife declaring, "I am through," after a quarrel at their home. Mrs. Edmister asserts that her husband's income amounts to $15,000 a year. They were married, according to the bill, in May, 1924.

Aimee on Way to Convert Boston

Aimee McPherson Hutton and her husband, David, as they stepped off Golden State Limited yesterday on way to Boston, where they will conduct revival meeting. [TRIBUNE Photo.]

DIVORCES GOLFER, THEN FINDS SHE'S WED TO ANOTHER

Mrs. Ida Truppo, 5149 South Kedzie avenue, divorced one golf addict, only to discover that she had married another, she told Judge Joseph Sabath yesterday in the Superior court. Furthermore, she charged, when her second husband met her first, they discovered their mutual hobby, and husband No. 2 invited husband No. 1 to come and live with them, which he did.

She appeared to ask temporary allimony following the filing of a bill for divorce by her second husband, James Truppo, who charges her with living under the same roof with her former mate, Joseph McNellis. Despite the statement in the bill, she charged, since Truppo left home Sept. 14 and filed his suit, he and McNellis have met for their golf game every Friday and Saturday.

"But whether he was at home or whether he wasn't," she said of Truppo, "it didn't make any difference to me. When he was around the house, he and Joe ignored me and spent their time talking about golf."

Judge Sabath granted the motion of her attorney, Victor Frohlich, for $35 a week temporary alimony.

AIMEE AND NEW SPOUSE GREETED AT DEPOT HERE

Mrs. Aimee Semple McPherson Hutton and her husband David [What-a-Baritone] Hutton, passed through Chicago yesterday morning en route to Boston, where they will preach and sing at an eleven day revival meeting. The couple chorused, "We've been married three weeks and four days."

Sister Aimee was greeted by a large delegation of the faithful at their arrival on the Golden State limited, and she held an impromptu revival meeting from the stairs of the Pullman, speaking on "As a Bride Attired." She wore an ermine coat with a fox collar, an Empress Eugenie bonnet and a black satin dress and pumps. They left an hour later on the Fifth Avenue Special.

"David was the voice of God in our Biblical play, Moses, and when I heard him handing down the ten commandments it simply knocked me for a row," she said in describing their sudden courtship and elopment by plane to be married. Hutton remarked he used to know a couple of girls in Chicago and she replied, "You don't mean to tell me!"

TWO GANGSTERS BOUND, SLAIN AND SEWED IN SACKS

Underworld Vengeance Is Thought Motive.

New York, Oct. 7.—[Special.]—Murdered after they had been bound and manacled so tightly as to render them helpless, the bodies of two men, believed to have offended rivals in the underworld, were found today sewed in sacks in a parked sedan in Sixty-sixth street, Brooklyn.

The victims were William Price, former associate of Vannie Higgins, Brooklyn rum runner, and Philip Flanagan, known otherwise as "Skip" or "Boob," listed in the police records as an automobile thief.

Just what inspired their murder cannot be determined until after further investigation, detectives said. There were indications, however, that Price, believed to own a rum boat or two of his own, had recently embarked on a lone wolf career in territory claimed by tightly organized rival gangster alliances.

Found by Laundry Worker.

Peering into a park automobile, a laundry worker, discovered two bulky burlap bags in the rear of the car. From one of them protruded a pair of feet encased in tan shoes and blue socks. The police were summoned.

After the two bodies had been taken from the sacks, into which they had been thrust, Price was identified by Patrolman Watterson as his brother-in-law. Subsequently the identification, as well as that of Flanagan, was made certain by the arrival of fingerprints and record slips from Manhattan headquarters.

Inspecting the bodies to determine the cause of death, Dr. M. E. Martin, medical examiner, found that both men had been bound tightly, Flanagan with ropes, and Price with ropes and manacles. Both were gagged, Price with a rope, adhesive tape, and rags, Flanagan with rags and picture wire.

Both Stabbed in Breast.

Both had been stabbed several times in the breast with some wirelike instrument, apparently an ice pick. Their deaths had resulted from strangulation, however, Dr. Martin decided.

The territory is a former stamping ground of the late Frankie Uale, murdered gangster leader. Because of this fact and because it was thought before the sacks were opened that one body was that of a woman, due to its small size, a concentration of detectives began an exhaustive investigation.

Later it was announced that a clew had been obtained and that an arrest might be made shortly.

FALLS DEAD FROM SWING.

Evansville, Ind., Oct. 7.—[Special.]—Fred Lauer, 51, fell dead from a swing in which he was seated in front of his home this morning. He is believed to have suffered a stroke of apoplexy.

FIRST SWEDISH SHIP DUE AT SOUTH HAVEN WITH CARGO TODAY

South Haven, Mich., Oct. 7.—[Special.]—The first ship from Sweden, bringing a cargo of wood pulp to the Watervliet Paper Mill company at Watervliet, Berrien county, is expected to reach here tomorrow. A dozen foreign boats are scheduled to arrive here before Christmas, bringing wood pulp shipments in cargoes of between 1,400 and 2,000 tons each.

The cargoes will give South Haven its greatest harbor tonnage in history. The South Haven Terminal company warehouse has been expanded to store them. Then they will be trucked to Michigan plants as needed.

The Swedish ship is coming by way of the St. Lawrence river and great lakes.

3 TAMMANY MEN BANK MILLION IN 6 YEARS; QUIZZED

New York, Oct. 7.—[Special.]—Three Democratic district leaders deposited more than $1,000,000 in their personal bank accounts since 1925.

Counsel Samuel Seabury reached that total this afternoon in a public hearing before the Hofstadter legislative committee when he showed that Register James A. McQuade of Kings county, leader of the Fifth Assembly District Democratic club there, deposited $510,000 between 1925 and the present. His salary in all that time was just $47,000. McQuade explained the $463,000 additional deposits by saying that he borrowed every cent of it and had paid every cent of it back.

Earlier in the day Mr. Seabury had shown that City Clerk Michael J. Cruise, Tammany leader of the twelfth assembly district in Manhattan, had deposited $142,000 in the same six-year period. His salary was $63,000 and the additional deposits $80,000. He attempted vaguely to explain $20,000 of that sum, and left $60,000 which he could not explain.

Yesterday Sheriff Thomas M. Farley [Tinbox Tom], as he was called around the Hofstadter headquarters after his brief explanation of extracting almost unlimited sums of cash from two "goo boxes" at home and in a bank, admitted deposits of $363,000 in the last six years, his salary had been $82,500.

The sheriff was characterized by Samuel Seabury, counsel to the committee, in so many words today as a grafter. Mr. Seabury used the term without any sort of qualification or apology.

100 Jobless Force Way Into Madrid Hotel; Demand Food

MADRID, Oct. 7.—(AP)—A hundred unemployed forced their way into the Palace hotel in Madrid today and required the waiters to serve them food. A number were arrested by civil guards.

You ARE Judged by Your Stationery

. . . why not use the

NEW ENGRAVE-PACK (registered)

Exclusive with Field's in Chicago

Engraved Stationery at a Low Price

Your name and address *engraved* on 100 sheets and 100 envelopes . . . club or business size . . . white or granite paper blue or black ink

Complete with die and stamping only $5

ENGRAVE-PACK is well worth having for yourself—and as a gift it's simply perfect.

"ENGRAVE-PACK" and "PRINTPACK" Desk

FIRST FLOOR, NORTH, WABASH

MARSHALL FIELD & COMPANY

Your Right Hand Will Never Know

Sh-h . . . how could it guess your left hand has Field's on the wires, you are shopping the store without leaving home! Yes, there are times between the baby, the door bell, and the children home for luncheon . . . when you can't leave home. But as long as there's a telephone in reach, and one of Field's shoppers on the other end of the wires, little life-necessities come along very smoothly indeed.

CALL STATE 1000—ASK FOR THE PERSONAL SHOPPING BUREAU!

These may be life savers today!

Hosiery, quick . . . and you'll call again for Field special chiffon, sheer . . 95c

Pigskin Gloves . . . one pair, please. Awfully smart in brown, black, natural or white, 4-button length, too! $2.95

New Wool Scarf . . . tied loosely. Very flattering colors. Lightweight, silk lined. Ever so smart this fall $1.95

Box of White Stationery . . . to give away, only you'll want to keep it. (84 sheets, 84 tissue lined envelopes—green, blue, lavender) 75c

What a Manicure Set . . . everything your nails could desire and a little glass tray besides $1

Lipstick . . . Helena Rubinstein's new automatic one in chromium case . $1

Kleenex, a bargain . . . grand for colds, don't forget. White and colors. 5 of the twenty-five cent size, for 55c

Dressing for Salads . . . Old Monk is delicious. 3 pint jars and 1 Tartar Sauce (8-oz. size) $1

Preserves, they love it . . . 5 one-pound jars, all the best of fruits $1

MARSHALL FIELD & COMPANY

Have the Party Here

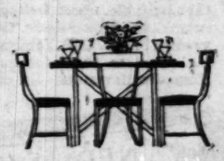

we plan the table

we receive the guests

we serve the luncheon

—and two's as much of a party as two hundred in Field's Tea Rooms. A friend suddenly arrives from out-of-town . . . you want to entertain your Bridge Club . . . young Johnny is having a birthday very soon . . . oh, do have the party here!

Call up the Tea Rooms and ask for the Party Hostess. If you haven't any special idea on the menu . . . she can suggest any number of delightful ones. We will make all the preparations and have the luncheon waiting your arrival.

TEA ROOMS, SEVENTH FLOOR

MARSHALL FIELD & COMPANY

Hear Dr. Rudolph and His Orchestra Daily in Our New Garden Room, 12 to 2 P. M.

A Great Store in a Great City

THE FAIR

State, Adams, and Dearborn Streets.

Oak Park—Lake at Marion St. Milwaukee Ave. at Wood St.

56th Anniversary Sale!

Offering Two Outstanding Values in New Home Fashions!

5-Piece Dinette Suites

$29.56

Early American Maple Color

A "best seller" in our special section of Colonial furniture. Refectory style, with green leatherette seats. Birch with veneer table top, maple finish.

Early American Welch Cabinet (Pictured) $29.56

(Welch Cabinet not at Milwaukee Ave. Store)

56

3-Piece Bedroom Suites

$58.56

Rich Antique Color . . Early American Style

Dresser, chest, and bed of selected maple veneers and gumwood. Dresser is available with either hanging or swivel type mirror.

THE FAIR—Eighth Floor—Also Oak Park and Milwaukee Ave. Stores.

EDUCATIONAL

GOOD POSITIONS for Gregg Graduates

Gregg stenographic and secretarial training puts you where you work with executive—where your ability will be recognized and rewarded.

Gregg courses for educated men and women qualify for the better class of business positions and are stepping stones to executive positions.

56th season now opening. You may start a day or evening course any Monday—your progress is individual. Call, write, or telephone (state 1881) for free "Book of Facts".

Enroll Now for Evening Classes Meeting Mondays and Thursdays

Day school enrolls only high school graduates. Evenings no restrictions.

THE GREGG COLLEGE
225 N. Wabash Ave., Chicago, Ill.
(Where Wacker Dr. and Wabash Ave. Meet)
No Solicitors Employed

moser BUSINESS COLLEGE
Only Four Year High School Graduates Enrolled
116 S. Michigan Ave., Chicago, Randolph 4307

Complete Business Training, Day or Eve. Sixteen Courses, Enter Now, Start Monday.
Bryant & Stratton COLLEGE
18 S. Michigan Av., Chicago. Tel. Rand. 1878

ST. GEORGE SCHOOL FOR GIRLS
Parents' Problems Solved! A fully equipped home boarding school for your child where school thru high school. Day school with supervision until 6 P. M. if desired. Moderately priced. Write or call Mrs. Seymour 4545 Drexel Blvd., Chicago Atlantic 2746

PAYING PROFESSIONS
Dress Designing, Dressmaking and Millinery. Expert instruction. Day and Eve. Call or write for FREE booklet on course interested in. 15 years at present location.
MASTER COLLEGE
190 N. State Ran. 5715

VOGUE SCHOOL OF FASHION ART
Dress Design — Millinery — Styling Fashion Illustration and Layout
Dept. T., 116 S. MICHIGAN BLVD., CHICAGO

LOYOLA UNIVERSITY
Rogers Park Campus and Downtown College 28 N. Franklin Street. Address The Registrar, Dept. T., Rogers Park, Chicago.

WALTON SCHOOL OF COMMERCE
ACCOUNTANCY INSTRUCTION by Correspondence Also Day and Evening Classes
322 So. Michigan Ave.

CENTRAL Y SCHOOLS
Fully accredited day and evening high school and junior college; also practical commerce courses of collegiate grades. Free Catalog.
19 S. LA SALLE ST. DEB. 6767

MAC CORMAC SCHOOL OF COMMERCE
30 years in Woodlawn. Now classes every Monday
Phone Hyde Park 3131. 1170 E. 63rd St.

ACCOUNTANCY
Special Night Class Formation.
La Salle Extension University.
59 E. Van Buren Harrison 4200

DePaul UNIVERSITY
ALL COMMERCE SUBJECTS. Liberal Arts, Music, Art, Law, Secretarial, High School. Day or eve. Free Bulletins. 64 E. Lake St. Tel. Cen. 8194.

EDUCATIONAL

CHICAGO TECH
ENGINEERING-ELECTRICITY ARCHITECTURE-DRAFTING
Intensely practical training centralized here. You study only to earn money sooner. 1, 2, and 3-year courses. Electrical and R. R. Engineering, Architecture, Drafting. Other courses. Have worked their way. Expert instruction. Enter any time. Day and evening classes. Athletics. Send for free catalog and view book. Write, call or phone Harrison 6276 for free copy of 96-page "Blue Book."
Chicago TECH College
34 College Bldg., 118 E. 26th St., Chicago

COMMERCIAL ART SCHOOL
DIRECT PROFESSIONAL ART SCHOOL IN AMERICA

Classes Now Forming. Registration Now
DEPT. T—116 SO. MICHIGAN AVE., CHICAGO
NATIONAL TRAINING IN COMMERCIAL ART

LANGUAGES
French, Spanish, German, Italian, English, etc. The only language school that develops real linguists able to read, write, speak, and understand the foreign language. Conversational instruction. Superior native teachers. Class or private lessons, days and evenings. Call, write or phone for Free Trial Lesson.
BERLITZ SCHOOL
Auditorium, 66 E. Congress St. Har. 6300.

Kindergarten Training
Pestalozzi Froebel Teachers College
Located in Central Chicago. Kindergarten, Primary, Nursery Schools. Accredited. Dormitory. Fall term now opening. Free catalog. Address Box T, 616 S. Michigan Blvd., Chicago. Ph. Wabash 0762.

Day and Night Courses here any dollars. Begin any Monday
Free Employment Service. Call or Phone for Bulletin
METROPOLITAN BUSINESS COLLEGE
Ph. Randolph 2637 — 37 S. Wabash Ave.

ADVERTISING
COPYWRITING—LAYOUT—MARKETS—MEDIA—PRODUCTION
RAY SCHOOL of Advertising
Dept. T, 116 S. Mich. Blvd., Chicago

SPARE-TIME ART COURSES
ART INSTITUTE OF CHICAGO
38 SOUTH MICHIGAN AVE.

PHOTOGRAPHY
COMMERCIAL AND ILLUSTRATIVE
The COMMERCIAL ART SCHOOL, Inc.
Dept. T. 116 S. Michigan Blvd., Chicago

Northwestern University
Evanston and Chicago, Illinois. 8 Complete Schools. Downtown Evening Classes. Write for Bulletin.

JAZZ and Modern Music of Note in 20 lessons on Piano, Banjo, Saxophone and all instruments.
AXEL CHRISTENSEN SCHOOL OF MUSIC
28 E. Jackson Blvd. (Kimball Hall). Har. 0870.

LEARN BEAUTY CULTURE or BARBERING
Enroll now—Positions waiting when you graduate. Learn on your own business. Day or eve. classes. Moler System. Suite 200 59 E. Monroe St.

CHICAGO LAW SCHOOL
Unique Single Text System
Day and Evening Courses
Enroll Now! 155 North Clark Street

Subscribe for The Tribune

BRITAIN DICKERS WITH TURKEY FOR ANTI-SOVIET PACT

Ankara Fears Weakening of Indian Army.

BY JOHN STEELE.
[Chicago Tribune Press Service.]

LONDON, Oct. 7. — The Indian round table conference has now assumed the bulky proportions of a grave military problem in the near east. A tangle of political and strategical problems, always existent in the eastern Mediterranean, has been brought about by renewed negotiations between the British and Turks to establish a friendly pact, with an eye across the Black sea on communist Russia.

Three high Turkish staff officers have arrived in London to confer with the Turkish military attaché accredited to the court of St. James's. Their arrival was simultaneous with the departure for Budapest of all military staff officers of the British imperial committee. They will confer with Ismet Pasha, Turkish prime minister, and Dr. Tevfik Rustu Bey, Turkish minister of foreign affairs.

Hold Military Parleys.

The Turkish officials recently visited Athens. It is learned that in view of the general financial and political crisis in Great Britain, and partly to possible military implications growing out of the India round table conference, British and Turkish military and naval authorities held secret negotiations in Athens. In response to a British invitation, the Turks sent representatives to watch the Indian round table conference from a military point of view.

Eleutherios Venizelos, prime minister of Greece, on his visit to London last month reminded Arthur Henderson, who was then Great Britain's foreign secretary, of the forthcoming visit to Athens of the Turkish ministers to sign a Turko-Grecian pact, and he offered his services with a view to patching up the Anglo-Turkish relations, which was accepted.

British Prestige Falls.

Since then British prestige in the near east has fallen and the Turks have become deeply concerned over the military implications at the Indian round table conference in event of the Indian army being weakened through the withdrawal of British officers and troops. Weakening of the Indian army implies a strengthening of the Russian army.

The Turks have been able to reduce their military budget 7 per cent by means of Balkan pacts, but even if the British gave way in India this economy by Turkey would be wiped out by the necessity for an increase to build up its defense again.

IDENTIFY YOUTH AS ON DEATH RIDE WITH SALESMAN

Hearing of testimony was begun yesterday in the trial of Everett Kappmeyer, 22 years old, charged with the murder of Edward J. Wolf, 10120 South State street, an auto salesman, before Judge John Prystalski in the Criminal court. The jury has been qualified for the death penalty.

Adolph Schellhase and his wife, Cornelia, living at 10941 South State street, who were the last to see Wolf before he left the garage on the fatal ride, identified Kappmeyer as the man who accompanied the salesman.

Schellhase said that he and his wife entered the automobile agency where Wolf was employed at 10855 South Michigan avenue on the night of the murder, April 11, 1930. They talked with Wolf about buying a car, the witness said. Kappmeyer was standing a few feet away.

During the conversation the three men pulled out cigarets. All three cigarets were lighted from the same match, Schellhase said. As he held the match up to Kappmeyer, he, Schellhase, had a good look at the youth's face in the light of the flame, Schellhase testified.

After this episode, Wolf excused himself to talk to the other customer. Then he and Kappmeyer left the garage and walked toward the maroon car parked outside. Mrs. Schellhase corroborated this part of her husband's testimony. It was in this car that Wolf was found dying several hours later, with a bullet in his chest, at 95th street and Normal avenue. The car was wrecked against a tree.

Kappmeyer, who is the son of a filling station owner of 182 North 10th avenue, Chicago Heights, was found guilty by a jury last week of robbing a Western Union telegraph office. Yesterday the charge was changed to grand larceny and the youth pleaded guilty. Judge Prystalski sentenced him to serve from one to ten years in the Joliet penitentiary.

GOOD NEWS FOR THOSE WHO LIKE COFFEE

"I like a good cup of coffee with every meal but I used to suffer when I drank it," says Edward J. Owens, well-known salesman of 86 Falmouth Street, Boston, Mass.

"I would have sick headaches; would belch, leaving a sour taste in my mouth, gas on my stomach, and terrible indigestion.

"I tried many things before my druggist persuaded me to take some Pape's Diapepsin.

"I have a better appetite. Now, I can drink coffee even late at night, eat lobsters, pork or anything I want and sleep like a baby."

Get a package of these candy-like tablets from your druggist. They stop heartburn, gas on stomach, belching, nausea, headaches or any other symptom of indigestion soon as the trouble starts

PAPE'S DIAPEPSIN

HIGH COURT WILL REVIEW LIFE FOR PINT CASE AGAIN

Effort Made to Free Palm Entirely.

Lansing, Mich., Oct. 7.—[Special.]—The Michigan Supreme court it was decided today, will again review phases of the conviction of Fred Palm, former Lansing man who was the state's first "life for a pint" law victim, but who is now nearing completion of a commuted 7½ to 15 year sentence in Jackson prison.

A writ of habeas corpus directing a review in Palm's case was issued as the result of the filing recently by A. Stanley Copeland, Buffalo, N. Y., of a petition for such a writ which was denied by Judge Benjamin Williams in Jackson county circuit court. Copeland is not an attorney but has interested himself in the case of the prohibition law victim merely because he believes he is unjustly imprisoned.

His application for a writ to free Palm is of an unusual nature in that it attacks the Michigan prohibition law for its alleged conflict with "divine law." Copeland holds Michigan recognizes the existence of divine law in the preamble to the state constitution but disregards it in the prohibition law because it is declared illegal to manufacture or sell a beverage containing any amount of alcohol.

Palm will not be freed at this time unless an application for his release under bond is filed, it was indicated.

Palm was sentenced to life imprisonment in the fall of 1927 after he had pleaded guilty to ownership of a pint of gin found at his home. He had previously been convicted of at least three felonies so the fourth conviction made a life sentence mandatory. When the 1929 legislature removed prohibition offenses from the list of felonies for which a fourth offense life sentence could be given, Palm's sentence was commuted.

SEEKS DIVORCE; SAYS HUSBAND IS 'MEAN AND UGLY'

Mrs. Bessie Thresher, 2130 Lincoln Park West, filed suit for divorce yesterday in the Superior court against Charles J. Thresher of the Lake Shore Athletic club, charging cruelty. Her husband resigned an executive position with Marshall Field & Co. last January and is living on an income of $20,000 a year, she charged in her bill, filed by Attorney George L. Schein.

Mrs. Thresher was divorced once before from Charles Weeghman, owner of a restaurant chain and former proprietor of the Chicago Cubs baseball club.

She charges Thresher was constantly "mean and ugly" to her, beat her on several occasions, and on Sept. 10 twisted her hand so violently that he broke one of her fingers.

REPORT MONGOL PRINCES LAUNCH WAR FOR LIBERTY

[Copyright: 1931: By the New York Times.]

SHANGHAI, Oct. 7.—Princes of inner Mongolia have launched an independence movement with Japanese support, Marshal Chang Hsueh-liang, Manchurian war lord, declared in Peiping today after receiving reports from Tungliao and Chanchiatun.

Chang declared the Japanese sent two trainloads of arms and munitions, confiscated at the Mukden arsenal, including two airplanes and artillery, which were unloaded at stations in Ikusu and Glasshili, where the Mongols received them. An autonomous Mongol army created and led by 30 Mongol students from Japan is expected to capture Chanchiatun shortly.

Evidencing fear that it will be a long time before he returns to Mukden, Marshal Chang has sent an envoy to Mukden to arrange to move his private property, including curios and personal valuables, to Peiping.

VETERAN'S STORY OF PLOT BY WIFE, DOCTOR PROBED

Circuit Judge Philip Sullivan yesterday began an investigation into an alleged conspiracy through which a world war veteran was committed to an institution for insanity while his wife and a family physician carried on an illicit relationship.

The victim of the alleged plot was Earl W. Hibbard, who receives $50 a month from the government as a half disability case. He charged that his wife, Frances Louise, the mother of his 5 year old daughter, had engineered his detention with the aid of Dr. A. W. Wermuth, 3631 Janssen avenue, who is her suitor.

Hibbard was freed yesterday on a writ of habeas corpus obtained by his brother, Charles, 9342 St. Lawrence street. After hearing Hibbard's allegations Judge Sullivan retained jurisdiction of the case and continued the hearing until Friday morning in the criminal courts where he now is sitting.

Yes..you can

It's so easy to relieve those aggravating nervous troubles when you know how. When your nerves are all upset . . . when you are so nervous you can't sleep or rest . . . when Nervous Headaches, Nervous Indigestion and similar nervous troubles threaten . . . take a Dr. Miles' Effervescent NERVINE Tablet and get prompt relief.

Simply drop one of these harmless Effervescent Tablets into a glass of water. The sparkling, bubbling drink it makes is refreshing in itself. It quickly quiets your overwrought nervous system. Your tense nerves relax . . . that irritable, upset feeling leaves and you soon are your normal, happy self again. Get a package of Dr. Miles' Effervescent NERVINE Tablets at any drug store. There's nothing equal to them for quieting nerves. If you are not pleased with results—the druggist will refund your money.

Large Size $1.00
Small Size 25c
Dr. Miles' NERVINE is also sold in liquid form

The 14-day PLUTO way to HEALTH!

YOU can get rid of that run-down feeling without even a struggle—take the 14-day course of Pluto Water treatments and you won't know yourself when you get through! Just a quarter of an ordinary glassful of Pluto in a tumbler of hot water fourteen mornings in a row and your health's back where it should be. For Pluto wastes no time, gets right down to the business of cleaning out your system. It strikes at the very seat of your trouble—flushes away the poisonous wastes that accumulate in the intestinal tract. And when they're gone constipation hasn't a chance!

Even before you've finished this convenient home-course of health treatments you'll begin to notice the difference—a new energy in your movements, a new sparkle in your eye, a new zest for living! And one thing's sure—you'll be so regular you'll never need a hurry-up laxative! Two large bottles of Pluto is enough for the entire treatment—buy it at any drug store or fountain. Bottled at French Lick—millions use it. Two sizes—20c and 45c.

PLUTO WATER

AMERICA'S LAXATIVE MINERAL WATER

WHEN NATURE WON'T, PLUTO WILL

The House That An $8.40 Tribune Ad Made Possible!

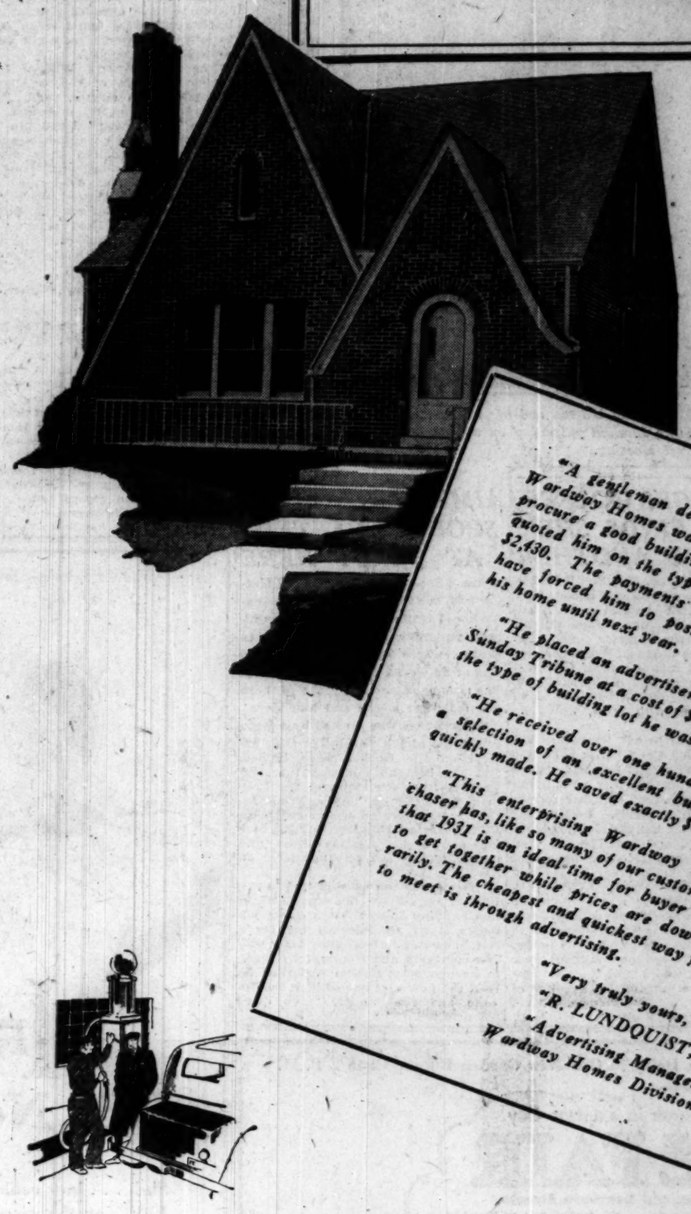

How a Tribune Want Ad helped a man to get the home he wanted and saved him $630 is told in this interesting letter from Montgomery Ward & Company:

"A gentleman desiring to build one of our Wardway Homes was told that he should first procure a good building lot. The lowest price quoted him on the type of lot he wanted was $2,430. The payments of this amount would have forced him to postpone the building of his home until next year.

"He placed an advertisement in the Chicago Sunday Tribune at a cost of $8.40, stating clearly the type of building lot he was in need of.

"He received over one hundred replies and a selection of an excellent building lot was quickly made. He saved exactly $630 on this lot.

"This enterprising Wardway Home purchaser has, like so many of our customers, found that 1931 is an ideal time for buyer and seller to get together while prices are down temporarily. The cheapest and quickest way for them to meet is through advertising.

"Very truly yours,
"R. LUNDQUIST,
"Advertising Manager
Wardway Homes Division."

OPPORTUNITY KNOCKS HERE EVERY DAY . . .

● Ambitious? Would you like to have a business of your own? Good ones are for sale today and every day in Tribune Want Ads. There are restaurants, beauty shops, filling stations, dry goods stores, and scores of others—both in and out of Chicago. Watch this daily list for the right opportunity.

WHAT PERSONAL SERVICE DO YOU NEED? . . . . .

● Maybe you need no personal service at this moment. Maybe you have no long-lost friend you want to get in touch with. But when you want any of a thousand jobs that Tribune *Personals* are called upon to do—place an ad by calling Superior 0100—Adtaker.

SWAPPING . . . . . .

● What would you like to trade? A car for real estate? A washing machine for a fur coat? Whatever the trade you want to arrange, the Tribune *Barter and Exchange* column is the place for you to advertise. Act now!

OTHER SUGGESTIONS . .

● These are only a few of the suggestions for saving and making money through Tribune Want Ads. Give the section a thorough reading yourself! You'll be amazed at the opportunities for increasing your income that advertising in the Tribune can bring you.

825,000 FAMILIES! . . . .

● More than 825,000 families read the Tribune every day. Among these readers there are certain to be people who can use practically anything you offer!

MORE THAN FIVE MILLION

● If every man, woman, and child in Los Angeles, Cleveland, Pittsburgh, St. Louis, and Detroit bought one line of advertising in the Chicago Tribune last year, the total would not have equaled the amount printed during the year in the Tribune Want Ad Section—5,231,409 lines!

FIRST AID FOR LOSERS . .

● No matter what you lose, make a phone call your first move. Call Superior 0100—Adtaker—place a Tribune Want Ad, and let it get in touch with the finder for you!

EXPERTS ASSIST YOU! . .

● There's nothing hit-or-miss about placing your Tribune Want Ad. Just call Superior 0100—Adtaker—for expert aid. Tribune adtakers are trained and experienced in the work of writing effective want ads. Call on them! They'll be glad to help you.

FOUR SERVICE STORES! . .

● When you want advice or suggestions on your want advertising, stop at any of the Tribune Want Ad stores: 1 South Dearborn; Tribune Tower Lobby; 4152 West Madison; 1101 East Sixty-third.

WHAT'S YOUR CHOICE IN TRANSPORTATION? . .

● Street car, elevated, bus, or railroad—whichever you prefer to carry you to work—you'll find rooms and apartments located close to each of them advertised in Tribune Want Ads. Find your living quarters here!

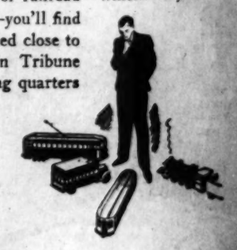

LIPTON'S ESTATE $3,910,000; ALL GOES TO CHARITY

Creates Home for Nurses in Memory of Mother

[Chicago Tribune Press Service.]

LONDON, Oct. 7.—Nearly the whole estate of Sir Thomas Lipton, famous sportsman and merchant prince, aside from a few detailed bequests to friends, employés, and servants, is left to charity. The estate is estimated to exceed £1,000,000 ($3,910,000 at present exchange rates). These facts were revealed by Sir Thomas' executors after the funeral today at Glasgow.

Sir Thomas' will, with two codicils, was dated Oct. 10, 1927. Another codicil was dated Aug. 8, 1930. Sir Thomas appointed Willard Taylor, Wall street attorney, and Sheldon Clark, vice president of the Sinclair Oil company, Chicago, as trustees for his American properties. They are to dispose of these properties in accordance with instructions from the British trustees.

N. Y. Yacht Club Gets Cup.

The gold loving cup presented to Sir Thomas by the people of the United States in 1930 in recognition of his being the "best loser in the world" is left to the New York Yacht club. In making this bequest the knight said:

"I would like to add a personal note that they are the very best of sportsmen, and I appreciate very much the many kindnesses shown me by them."

The trustees are given power to hand over all Sir Thomas' collection of yachting cups and trophies to a suitable museum or institution.

Sir Thomas' Osidge estate at Southgate, London, he directs to be preserved as a home for nurses in memory of his mother, and $78,200 is left to keep it going.

$312,800 for Poor Mothers.

Among the legacies $312,800 is given the city of Glasgow for the benefit of poor mothers and their children. During his lifetime Sir Thomas gave $78,200 for this purpose, which makes the total of $391,000 mentioned in the will.

Specific legacies of $3,910 each are left to four Glasgow hospitals and the London hospital, and also $11,730 to the Lipton Memorial Nurses' home at Cambuslang, Glasgow.

The residue of the estate will be divided among hospitals and institutions of London, Middlesex, Glasgow and Cambuslang.

Sir Thomas never married and has no relatives to remember.

Up Pops a Relative.

Tulsa, Okla., Oct. 7.—(AP)—As soon as he was a second cousin of the late Sir Thomas Lipton, Thomas Patterson, 50 year old unemployed carpenter, has engaged legal counsel and announced he will seek to share in the $3,910,000 fortune of the late tea merchant. His attorney said today they will use all available means to break Sir Thomas' will.

HASTY GETAWAY LEADS TO ARREST OF BANDIT T

The haste with which three bandits left the scene of a holdup led to their capture late yesterday. They are Louis Sorsky, 35 years old, 3523 Evergreen avenue; Joseph Goldman, 27, of 2948 North Meade avenue, and Stephen Griester, also 27, of Evergreen avenue.

They held up Adolph Amberg, owner, and two employés in the office of the Humboldt Produce company, 3639 Armitage avenue, and escaped with $609.

Leaving the scene, the bandits ran to their parked automobile. Policeman Andrew Schoffen, on special duty, and Policeman Harry Hanson, both of the Shakespeare avenue station, were passing at the time. Suspicious of the haste of the bandits, followed them. In an alley near Evergreen and North St. Louis avenue Hanson and Schoffen stopped the car. Sorsky was disarmed.

A Rainbow Garden of Giant Tulips

Seven Each of Ten Varieties Embracing These Rainbow Colors
Red Pink Rose
Violet Scarlet Bronze
Crimson Orange

THE greatest value in the history of our famous Rainbow Garden collection is yours this year. We offer SEVENTY BULBS, seven each of ten different varieties of May-flowering Darwin, Cottage and Breeder classes, postpaid to your home miles for $2. These are the finest bulbs of a special home garden type flowering size for outdoor planting, not recommended for forcing. They are especially selected for this offer by Dutch growers, who supply our high quality bulbs for our florist and nursery estate trade. Each of the ten varieties included in this collection is one of the finest in its class. Two dollars will not have bought more of beauty.

The Two Finest Tulips

Gen. De Wet, giant early scarlet, considered by many the best, 100, $8 prepaid.

Louis XIV, famous breeder tulip, 34 inches tall, flower of royal purple and gold, bedding size bulbs at lowest price ever quoted; doz., 85c; 100, $5.

Evergreen Rock Garden Collection

Hovey's Arborvitae Mugho Pine
Pfitzer Juniper Colorado Blue Spruce
Prostrate Juniper Black Hills Spruce

2 each of the above, 6 to 8 inch plants for $5.

1 each of the above, 6 to 8 inches for $3.

Vaughan's Seed Store
601 West Jackson Blvd.
10-12 W. Randolph St.

LIPTON'S ESTATE $3,910,000; ALL GOES TO CHARITY

Creates Home for Nurses in Memory of Mother.

[Chicago Tribune Press Service.]

LONDON, Oct. 7.—Nearly the whole estate of Sir Thomas Lipton, famous sportsman and merchant prince, goes from a few detailed bequests to friends, employés, and servants, is left to charity. The estate is estimated to exceed £1,000,000 ($3,910,000 at current exchange rates). These facts were revealed by Sir Thomas' executors after the funeral today at Glasgow.

Sir Thomas' will, with two codicils, was dated Oct. 10, 1927. Another codicil was dated Aug. 8, 1930. Sir Thomas appointed Willard Taylor, Wall street banker, and Sheldon Clark, vice president of the Sinclair Oil company, Chicago, as trustees for his American properties. They are to dispose of these properties in accordance with instructions from the British trustees.

N. Y. Yacht Club Gets Cup.

The gold loving cup presented to Sir Thomas by the people of the United States in 1930 in recognition of his being the "best loser in the world" is left to the New York Yacht club. In making this bequest the will says:

"I would like to add a personal wish that they are the very best of sportsmen, and I appreciate very much the many kindnesses shown me by them."

The trustees are given power to hold over all Sir Thomas' collection of sailing cups and trophies to some suitable museum or institution.

Sir Thomas' Ostdge estate at Southgate, London, he directs to be presented as a home for nurses in memory of his mother, and $78,300 is left to keep it going.

$117,800 for Poor Mothers.

Among the legacies $312,800 was given the city of Glasgow for the benefit of poor mothers and their children. During his lifetime Sir Thomas gave $195,200 for this purpose, which makes a total of $391,000 mentioned in the will.

Specific legacies of $3,910 each were left to four Glasgow hospitals and one London hospital, and also $11,730 to the Lipton Memorial Nurses' home at Govanhaug, Glasgow.

The residue of the estate will be divided among hospitals and institutions of London, Middlesex, Glasgow, and Govanhaug.

Sir Thomas never married and had no relatives to remember.

Up Pops a Relative.

Tulsa, Okla., Oct. 7.—(AP)—Asserting he was a second cousin of the late Sir Thomas Lipton, Thomas Paul Lipton, 58 year old unemployed carpenter, has engaged legal counsel and announced he will seek to share in the $3,910,000 fortune of the English tea merchant. His attorneys said today they will use all available means to break Sir Thomas' will.

HASTY GETAWAY LEADS TO ARREST OF BANDIT TRIO

The haste with which three bandits left the scene of a holdup led to their capture late yesterday. The trio are Louis Sorsky, 35 years old, of 838 Evergreen avenue; Joseph Freeman, 37, of 2944 North Meade avenue, and Stephen Griester, also 27, of 3527 Evergreen avenue.

They held up Adolph Amundson, owner, and two employés in the offices of the Humboldt Produce company, 835 Armitage avenue, and obtained $90.

Leaving the scene, the bandits ran to their parked automobile. Policeman Andrew Schoffen, on special theater duty, and Policeman Harry Hanson, both of the Shakespeare avenue station, were passing at the time, and, suspicious of the haste of the men, followed them. In an alley near Evergreen and North St. Louis avenues Hanson and Schoffen stopped the men. Sorsky was disarmed.

A Rainbow Garden of Giant Tulips

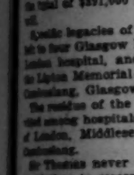

70 Bulbs

$2

Select Each of Ten Varieties Representing These Rainbow Colors:

Red Pink Rose Lilac Yellow Gold Scarlet Bronze Yellow Crimson Orange

THE greatest value in the history of our famous Rainbow Tulip collection is yours this year. We offer SEVENTY BULBS, seven each of ten different varieties of flower-towering Darwin, Cottage and Breeder classes, postpaid to 300 miles for $2. These are imported size of a special home garden grade of quality size for outdoor planting though as recommended for forcing. They were carefully selected for this offer by our growers, who supply the highest quality tulips for our florist and private trade. Each of the ten varieties listed in this collection is one of the best in its class. Two dollars never bought more of beauty.

The Two Finest Tulips

Gen. De Wet, giant early, orange, most fragrant of tulips, considered by many the best of all; doz., $1.25; 100, $8 prepaid.

Louis XIV famous breeder tulip, largest of all, 24 inches tall, huge flower of royal purple and old gold, flowering size bulbs at lowest price ever quoted; doz., 85c; 100, $3.50 prepaid.

Evergreen Rock Garden Collection

Dwarf Arborvitae — Mugho Pine
Pfitzer Juniper — Colorado Spruce
Pompaya Juniper — Black Hill Spruce

1 each of the above, 6 to 8 inches, 12 plants for $5.

1 each of the above, 6 to 8 inches, 6 plants for $3.

Vaughan's Seed Store

631 West Jackson Blvd.
10-12 W. Randolph St.

KARL S. DAY, FORMER MARINE PILOT, HEADS CURTISS FIELD HERE

KARL S. DAY.

Karl S. Day, one of the original members of the marine corps aviation unit, who trained at Mineola, L. I., and Lake Charles, Miami, and who served six months in France in 1918, has been appointed manager of Curtiss-Reynolds airport, local base of the Curtiss - Wright Flying service at Glenview.

Dr. Irene Behnke, only woman member of the Chicago aero commission and president of the Women's Pioneer Aircraft club, yesterday told members of the Independent German American Women's club meeting at the Hotel La Salle that women will be flying their own planes in five years as commonly as they now drive automobiles. Dr. Behnke recently returned from a tour of Europe, where she found that many women owned their own planes.

National Air Transport, Inc., operating unit of United Air Lines, yesterday was granted permission by the Illinois commerce commission to continue its passenger service between Chicago and Moline, Ill., under supervision of that body.

FIND WRECKAGE OF BREMEN SHIP TO SHORE PLANE

(Picture on back page.)

PARRSBORO, N. S., Oct. 7.—(AP)—The wreckage of the liner Bremen's ship to shore mail plane was picked up this afternoon by the tug Alamac in the ocean off Economy Point and is being brought here. The plane, which apparently carried Fritz Simon and Rudolph Wucknecht to their deaths when it dived into Cobequid bay Tuesday morning, was located by a seaplane from Sydney, N. S.

Lieut. Louis Leigh, aviator, who sighted the wreckage, could not alight on the water because of a broken pontoon. He said he saw what he thought was a body in the craft and a mail bag floating nearby.

The mail plane was catapulted from the Bremen 650 miles at sea Monday. The flyers sought to break a record for carrying mail to New York. In a previous flight they had reached New York nearly 30 hours before the ship.

EDISON SINKING; END INEVITABLE WITHIN FEW DAYS

Inventor Too Weak to Sit Up in Armchair.

West Orange, N. J., Oct. 7.—[Special.]—Thomas A. Edison grew steadily weaker today in his home here in Llewellyn park, where he has been ill for several months of a complication of diseases. Although no immediate danger was foreseen for tonight, his attending physician, Dr. Hubert S. Howe, said that death was inevitable within a few days.

President Hoover, through Lawrence Richey, one of his secretaries, telephoned the Edison home this morning and requested that he be kept informed of the condition of the 84 year old inventor. Henry Ford also inquired by long distance telephone. Both were assured by the Edison family that they would be immediately notified of any change in Mr. Edison's condition.

After his morning visit to his distinguished patient, whom he has been treating for diabetes, Bright's disease, uremic poisoning, and a stomach ailment believed to be gastric ulcers, Dr. Howe issued the following bulletin:

"This morning Mr. Edison is much weaker. It is impossible for him to sit up without support. He finds it increasingly difficult to take fluids."

Amplifying this in conversation with reporters, Dr. Howe characterized Mr. Edison's inability to take liquids as "alarming." He said that this morning he and a nurse had lifted Mr. Edison into an arm chair, after the sick man had indicated his desire to sit up, but that Mr. Edison's weakness forced his return to his bed almost immediately.

Four Evanston Homes Are Looted by Burglars

Burglars looted two homes and two apartments in Evanston last night. As a result two special night squads, which had been withdrawn several days ago, were returned again to night duty. The places entered by the thieves were the apartments of Louis P. Murphy and Frank R. Garrison at 492 Sheridan road and the homes of Louis M. Shapiro at 612 Sheridan road and Joseph W. Pierson at 926 Judson avenue. Clothing valued at $1,000 was taken from the Murphy apartment. A coat and $56 were taken from the Shapiro home. No estimates of the loot in the other places were made.

M. E. CONFERENCE TO HEAR PLEA OF UNFROCKED PASTOR

Rockford, Ill., Oct. 7.—[Special.]—The plea of the Rev. John A. Logan Warren for reinstatement into the Methodist ministry will be before the Rock River conference of the Methodist church in Chicago temple tomorrow. Warren, who was unfrocked in 1927 after a sensational trial in Oak Park, was minister at the Durand church near here. He was charged with misconduct with a maid in his home. Later he won a $10,000 slander suit against his accusers, and now wants reinstatement. He has the backing of Dr. John Thompson and other prominent Methodists.

RADIO CURTAILED; PRISONERS RIOT AT LEAVENWORTH

Leavenworth, Kas., Oct. 8 [Thursday].—(AP)—Prisoners in Leavenworth prison, declared by Warden T. B. White to be rebellious because of curtailment of radio privileges, rioted in their cells early today. All were reported safely locked up.

The warden, declining to comment at length on the situation, said the disturbance was not serious and that prisoners were contenting themselves with jeers and catcalls. It was not learned just what radio restrictions were invoked or why the action was taken.

100 Communists Flee Jail Camp; Eaten by Cannibals

[Chicago Tribune Press Service.]

THE HAGUE, Oct. 7.—Dispatches from Dutch New Guinea today report the tragic end of 100 Dutch Indian communists who recently escaped from the Digoel prison camp where they were exiled following a communist revolt in Java. The fleeing communists were caught by a tribe of Papuan cannibals near the Kawarga river, killed, and eaten.

SHIPPERS VIEW VAN FOR TRUCK AND RAIL SERVICE

New Vehicle Co-ordinates Transportation.

A vehicle designed for the coördination of rail and truck shipments was demonstrated before 150 railroad executives and shippers yesterday in the yards of the International Harvester company on South Western avenue near Blue Island avenue.

The experimental model consists of a container, with a capacity of 493 cubic feet or five tons, which can be carried on a special truck or on an ordinary railroad flat car. The equipment includes devices for convenient and easy shifting of the container between the highway and the rail carrier.

"This gives promise of considerable value to the shipper," said C. T. Bradford, traffic manager of the International Harvester company. "The vehicle meets a demand that has developed with the growth of highway freight transportation. The railroads, the trucking industry, the shippers, and the public generally should benefit from a more efficient coördination between rail and highway transportation."

The container, like the box of a moving van, is mounted on a platform of the truck which can be raised, lowered, or tilted from the diver's seat to meet convenience. On each of the four corners of the box are rollers, which disappear when not in use like the landing wheels of an amphibian airplane. These rollers are raised and lowered with compressed air developed by the truck engine.

The truck also has a powered capstan to facilitate the transfer of the load from flatcar to truck or from platform to truck. On the flatcar the container sits flat on its bottom, the wheels pulled up into the body and clamps are adjusted to make it secure.

In the development of this vehicle the International Harvester company coöperated with the Mount Vernon Car Manufacturing company and the Haskelite Manufacturing company.

Board Votes to Shut Bank; Depositors May Not Lose

Philadelphia, Pa., Oct. 7.—[Special.]—Following a board of directors' meeting tonight it was announced that the Girard Avenue Title and Trust company, which had resources of $4,300,000 and deposits of $2,909,619 as of June 30, would not open for business tomorrow. The president, Michael J. Ryan, a former city solicitor, said he believed the depositors might be paid in full. The capital was $200,000, surplus $500,000, undivided profits $67,883, and reserve fund $50,000. The bank also had individual trust funds of $937,402.

TRACTOR CONTROLLED WITH RADIO PLOWS A FIELD IN INDIANA

Noblesville, Ind., Oct. 7.—[Special.]—J. J. Lynch of Miles City, Mont., who has been experimenting in this city for several months, at a trial on a farm near here this afternoon, plowed around a thirty acre field with a tractor operated by a radio.

The machine carried three fourteen inch plows with a keyboard operated in an automobile thirty feet behind the tractor. Lynch started the tractor with one key, adjusted the clutch with another key, guided it with another and regulated the speed of the engine in the tractor with still another key.

It is said to the be the first time in history that a tractor operated by a radio has actually plowed ground. Two hundred expert electricians, radio operators and business men from most of the central states came here to watch the experiment, which they pronounced a success.

ALBERT B. FALL FILES PETITION FOR A PAROLE

Washington, D. C., Oct. 7.—[Special.]—Albert B. Fall, secretary of the interior in Harding's cabinet, today applied for a parole from the year and a day sentence he is now serving in New Mexico state penitentiary for accepting a bribe from Edward L. Doheny, millionaire oil magnate.

Fall will be eligible for parole on Nov. 22, when he will have served one-third the total sentence imposed on him for his part in the government oil lease scandal.

The application probably will be considered by the parole board within a few days, the department of justice said today.

ROB DRESS SHOPS.

In three raids four gunmen yesterday took dresses valued at $350 from the Mayfair Dress shop at 3540 West 26th street, an unestimated loot from the Austin Dress shop, 5824 West Austin avenue, and were frightened away from the J. Weil clothing manufacturing plant at 607 West Roosevelt road.

70% of all Acute Indigestion Strikes Late at Night!

(when drug stores are closed)

Why not be Safe—with Bell-ans on hand NOW!

BELL-ANS FOR INDIGESTION

The Liberty Limited

To Washington in 18 hours . . . Fastest to Baltimore . . .

THE Liberty Limited is one of the fastest trains in America. It makes the trip to Washington in only 18 hours. To Baltimore, it beats all other trains by a wide margin.

Yet your trip on The Liberty Limited is smooth—easy—luxurious. Its delicious food and expert service make travel a real pleasure.

13 trains to Baltimore and Washington daily.

THE LIBERTY LIMITED

Lv. Chicago.....1:35 P.M.
Ar. Baltimore.....7:20 A.M.
Ar. Washington.....9:25 A.M.

For fares, information, etc., phone Franklin 6700. For reservations, phone Central 7200. R. C. Caldwell, Division Passenger Agent, Room 1027, Pennsylvania-State National Bank Building, Chicago, Illinois.

PENNSYLVANIA RAILROAD

Advertise in The Tribune

Motorists, will you help me?

"I am a member of the school boys' patrol. I help your children to cross streets safely. You have seen me at my post on blistering hot days, in the biting cold, and in downpours of rain. But I love my work. I am helping to cut down injuries and deaths to children. You know me by my white Sam Browne belt and my badge.

"It may not mean much to you that I saved the life of a little boy yesterday. It did mean a lot to his mother. You can help me by driving carefully. I ask your help."

That is the message any of the 18,000 members of the school boys' patrol in the territory of the Chicago Motor Club would give you. The club has a vital interest in these boys. In the sixty-two counties in Illinois and Indiana in which we operate we supply these boys of the public, parochial and Lutheran schools with belts and badges and help to organize and to instruct the patrol units in some 9,000 schools.

Your membership makes this work possible. You also receive free emergency road service, touring information, bail bond, home district and insurance service. The dues are only $15. Mail the coupon for further information.

CHICAGO MOTOR Club

CHARLES M. HAYES, Pres.
66 E. South Water St.
Telephone—all departments—FRAnklin 1818
Affiliated with the American Automobile Association

CHICAGO MOTOR CLUB
66 E. South Water St., Chicago, Ill.

Gentlemen: Without any obligation on my part, please let me have further information on the many money-saving services of the club.

Name.....
Address.....
.....
City.....

T-31

You've learned to expect better things from G.E. *Here's one—*

The New General Electric Heat Regulator

GENERAL ELECTRIC has developed a scientific heat regulator that will maintain an even temperature in your home this winter, regardless of outside weather conditions.

Fluctuation in house-temperature is unhealthful and expensive. It contributes to colds and other sickness. Wastes fuel. Makes you uncomfortably warm at one time and unpleasantly cold at another.

The General Electric Heat Regulator reduces fluctuation to a minimum by its exclusive, patented features.

For example: instead of having furnace-drafts (or fuel-valves) completely open or completely closed, the G-E Heat Regulator gives *graduated* control, with the drafts always in the exact position required.

It has a special coil in the thermostat which *anticipates rises* in room-temperature and slows down the heat as the selected degree is approached.

It has a safeguard which works automatically in case the electric house-current is interrupted, preventing excess formation of heat and at the same time keeping the fire from going out.

Prices are very moderate. A single-range model (illustrated) sells for $85, and a double-range model, with electric timing for making day and night temperature-changes automatically, sells for $125. These prices include installation. Convenient time-payments may be arranged.

The G-E Heat Regulator can be easily installed on your present heating system. By conserving fuel, it should bring marked savings on your heating bill.

Stop in today. Let us show you this latest General Electric device for *your* comfort and convenience. Or telephone—and a representative will gladly call at your home.

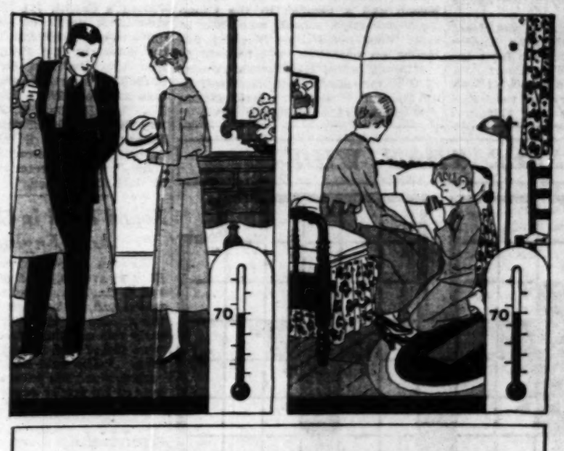

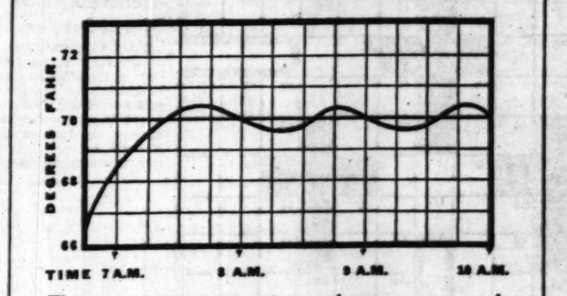

The temperature you want . . . as long as you want it

Note the accuracy of the General Electric Heat Regulator in arriving—and staying—at the desired temperature. It varies less than ½ of 1 degree either way. This accuracy is made possible solely by its exclusive features. Without them a fluctuation of several degrees is unavoidable.

H. JOHNSTON JENKINS

DISTRIBUTOR

221 N. La Salle St. Telephone DEArborn 6570

or see the local dealer in your community

GENERAL ELECTRIC HEAT REGULATOR

FOR EVERY TYPE OF HEATING SYSTEM

MORROW RESTS IN GRAVE NEAR HIS OWN ESTATE

Funeral Austerely Simple —Notables Attend.

(Picture on back page.)

New York, Oct. 7.—[Special.]—Senator Dwight W. Morrow was buried today in Brookside cemetery, almost within sight of the lower edge of his estate at Englewood, N. J. His body was borne to its grave in a simple coffin covered by a blanket of lilies of the valley on which rested a single laurel wreath, the gift of President Hoover, who was unable to attend the funeral of New Jersey's junior senator and one of the nation's outstanding statesmen.

Many of those most prominent in the affairs of this country, including former President Calvin Coolidge, Vice President Charles Curtis, two cabinet officers, and delegations from the two houses of congress, attended the services in the First Presbyterian church of Englewood, where the senator-diplomat and his family have worshiped for 26 years.

The presence of these notables in the church, its chancel banked high with floral offerings, was the only departure from austere simplicity that the family permitted. The body did not lie in state; there was no formal funeral procession, no honorary pallbearers, and no eulogy.

Favorite Prayer Read.

The only departure from the ordinary Presbyterian funeral service, as it was conducted by the Rev. Carl Hopkins Elmore, minister of the church, was in the reading of a pagan prayer that was a favorite of Senator Morrow—the prayer of Socrates from the "Phaedrus" of Plato. The prayer, read at the request of a member of the family, follows:

"Give me beauty in the inward soul; and may the outward and inward man be at one. May I reckon the wise to be the wealthy, and may I have such a quantity of gold as a temperate man and he only can bear and carry. Anything more? The prayer, I think, is enough for me."

When the time came for the last farewell, the family wanted to be alone. The Rev. Mr. Elmore announced that the interment would be private, and while the coffin was being carried from the church to the waiting hearse Mrs. Morrow received Mr. Coolidge, Vice President Curtis, Secretary of State Stimson, Secretary of the Navy Adams, and F. Trubee Davison, assistant secretary of war for aviation, in an anteroom.

Departure from Church.

Then, leaning on the arm of Gen. Jay J. Morrow, a brother of her late husband, Mrs. Morrow, with three of her children—Elizabeth, Constance, and Dwight Jr.—left the church for the cemetery. Mrs. Morrow was dressed in a black suit with a pointed fox collar. Her daughters wore plain black dresses. None wore veils.

There were only twelve automobiles in the procession that followed the hearse to the cemetery. They contained only members of the immediate family and their closest friends. A screen of tall cedars had been planted fanwise about the grave and against this were banked many of the nearly 300 floral offerings.

The service at the grave was closed with a prayer. The Rev. Mr. Elmore read the twenty-third verse from the twenty-fifth chapter of Matthew:

"His Lord saith unto him, Well done, good and faithful servant; thou hast been faithful over a few things, I will make thee ruler over many things: enter into the joy of thy Lord."

Small Group at Grave.

As the coffin was being lowered Mrs. Morrow reached down and picked up a handful of the freshly turned earth, letting it slide through her fingers upon the coffin in a gesture of farewell. By her side were Gen. Morrow and her children.

The only members of the immediate family who were not present were the Morrows' daughter Anne and the latter's husband, Col. Charles A. Lindbergh, who learned of Senator Morrow's death in China. They are starting homeward tomorrow by ship and rail. The Lindbergh family was represented at the church, however, by the colonel's mother, Mrs. Evangeline Lindbergh. Mrs. Lindbergh did not attend the simple services at the cemetery.

Lindberghs Start Homeward.

SHANGHAI, Oct. 8.—[Thursday.]—(AP)—Col. and Mrs. Charles A. Lindbergh began a hasty return trip to the United States today, sailing on the steamer Shanghai Maru for Nagasaki, Japan. Only half a dozen persons were at the pier to bid them good-by, including American Consul General and Mrs. Cunningham.

From Nagasaki the Lindberghs will proceed to Yokohama, Japan, by train. They sail from Yokohoma on the liner President Jefferson, arriving at Seattle ten days later.

The entire journey from Shanghai to New York is expected to require not more than two weeks, as compared to the four weeks they needed to make the 7,000 mile flight from New York to Shanghai, via northern Canada, Alaska, Kamchatka peninsula, and Japan.

Adah Patton of University of Illinois Library Dies

Champaign, Ill., Oct. 7.—[Special.]—Following one day's illness, Miss Adah Patton, for 23 years a member of the University of Illinois library staff, died this morning at her home here. She was an assistant in the John Crerar library, Chicago, for two years, following her graduation from the University of Illinois in 1902. Funeral services will be held Friday afternoon with burial in Glen cemetery, Paxton, Ill.

Edna Mason Rites Today; Crane High School Teacher

Funeral services for Mrs. Edna Weldon Mason, wife of Dr. William Mason and a teacher in the Crane Technical High school, who died in Lake View hospital on Tuesday following an operation, will be held in the family home, 1132 Loyola avenue, at 2 p. m. today. Interment will be at Rosehill cemetery. Mrs. Mason was interested in dramatic work.

DEEPER THAN WIDE

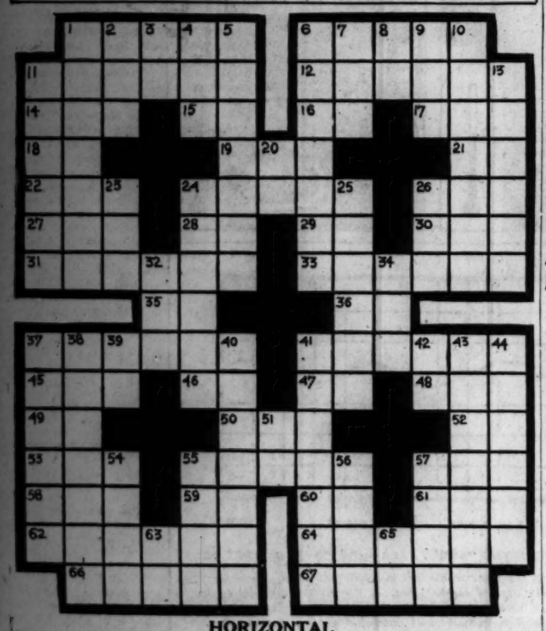

HORIZONTAL

1. Clutch
5. Notations
11. Weak
13. A single term [algebra]
14. Conjunction
15. Year [abbr.]
16. Thus
17. Expire
18. Personal pronoun
19. Make lace
21. Note of the scale
22. Anger
24. Amounts sold
26. Large
27. Negative
28. Greek letter
29. Preposition
30. Babylonian god of the sky
31. Football team
33. Scoop
35. That is [abbr.]
36. Land measure
37. Deliver a sermon
41. Laughing animals
45. Goal
46. Exclamation
47. Personal pronoun
48. Australian bird
49. Preposition
50. Man's title of respect
52. Preposition
53. Jewish territorial organization [abbr.]
55. Dock
57. Owned
58. Conjunction
59. Three-toed sloth
60. Maiden loved by Zeus [Gr. myth.]
61. Arab's garment
62. Drills
64. Without difficulty
66. Slender, graceful woman
67. Product of burning

VERTICAL

1. Military officer
2. Color
3. Month of Hebrew calendar
4. Crafty
5. Concern
6. In place of
7. Also
8. Printing measure
9. In the center
10. Yachting
11. Lack of food
12. Band
20. Boy's name
23. Organ of the head
24. Oration
25. Wangers
32. Wicked
32. By way of
34. Prior to [poetic]
37. Green film formed on copper
38. Unrestrained
39. Printing measure
40. East Indian drug
41. Speeds
42. Point of the compass [abbr.]
43. Easy to get long with
44. The Sabbath
51. Middle western state [abbr.]
54. Wild revelry
55. Bend out of shape
56. Froth
57. Arab's garment
63. The [Span.]
65. Therefore

YESTERDAY'S PUZZLE SOLVED

LITTLE ORPHAN ANNIE: How Do You Do?

SCULPTOR DIES

DANIEL CHESTER FRENCH.

Stockbridge, Mass., Oct. 7.—[Special.]—Daniel Chester French, the sculptor who designed the statue of Abraham Lincoln in the Lincoln memorial at Washington, died in his sleep today at his summer home, Chesterwood.

A heart affection with which he had been confined to his bed for two weeks was the cause of death. Mr. French was in his eighty-second year. He will be buried at Concord, Mass., where fifty-eight years ago Mr. French designed "The Minute Man," which at once marked him as a sculptor of the first rank.

Mrs. French and daughter, Mrs. W. Penn Cresson, the only surviving relatives, with Mr. Cresson were at the bedside.

Requiem Mass Today for Leader of Catholic Youth

A requiem memorial mass will be celebrated at 9 a. m. today for the late Rev. Raphael Ashenden in St. Vincent's chapel, 721 North La Salle street. A detail of Boy Scouts in uniform will stand at attention during the ceremony for Father Ashenden, who was the first director of the Catholic Youth organization in Chicago and founder of Boy Scout troop 345. The Rt. Rev. B. J. Sheil, auxiliary bishop, will officiate, assisted by Father Gerald P. Scanlan, the Rev. Ashenden's successor, and the Rev. John Barrett, director of the Council of Catholic Women.

Found Dead in Garage; Auto Engine Running

Herman Spivek, 52 years old, 1655 Farwell avenue, head of Herman Spivek & Co., Inc., dress manufacturers, was found dead in his automobile in the garage at the rear of his home early this morning. The garage doors were closed and the engine was running. Police said death was due to carbon monoxide poisoning, but members of his family expressed the belief that Spivek had suffered a heart attack.

Archbishop David Williams Dies at London, Ont., Home

TORONTO, Ont., Oct. 7.—(AP)—Word of the death at his home in London, Ont., of the Most Rev. David Williams, archbishop of the diocese of Huron and metropolitan of the ecclesiastical province of Ontario, was received at Church of England headquarters in Toronto today.

WM. F. HEDGES, INSURANCE MAN, KILLED BY AUTO

William F. Hedges, 55 years old, advertising manager of the Chicago National Life Insurance company, was fatally injured yesterday evening when he was struck by an automobile in front of his offices at 1400 Washington boulevard. He died a few minutes later after being carried to the rooms of Dr. M. S. Corbett at 1380 West Lake street.

Witnesses said that Mr. Hedges stepped from his office and was crossing the street when he was run down by a west bound machine. The driver, Joseph G. Schaner, 3432 West Monroe street, a milliner, stopped immediately. He was held by Warren avenue police who notified Hedges' widow at her home, 6859 Clyde avenue.

Hedges' death and two others yesterday brought the automobile toll for Cook county since January 1 to 952. The other victims:

Mrs. Josephine Behnke, 70 years old, 2733 North Lawndale avenue. Struck while crossing Diversey boulevard at Lawndale avenue. She died an hour later at the Belmont hospital. The driver Arthur Warner, 2822 North Springfield avenue, was held by Shakespeare police.

Mrs. Kate Jaros, 73 years old, 5212 West 25th street, Cicero, died at the County hospital from injuries sustained on Tuesday when she was run down at 51st avenue and 25th place, Cicero. The driver, Elmer Sramek, 5426 West 24th street, was exonerated by a coroner's jury.

Stanley Santi, 20 years old, of 304 Railway avenue, Highwood, was fatally injured last night when the car in which he was riding overturned. J. A. Curley of 1102 Prairie avenue, Highwood, was slightly hurt. The accident occurred when Ossian Carlson, 36 Prairie avenue, Highwood, with whom Santi and Curley were riding, tried to pass the car of E. Borg, 1495 Lake road, Lake Forest, in Deerfield road, Highland Park.

Owner's Ashes Scattered from Place of Business

The ashes of Irvin S. Berkmann were scattered by the wind yesterday from the top of the building at 625 West Jackson boulevard, where his company, the Berkmann Manufacturing company, was located. Berkmann died on Oct. 1. He was 54 years old. The ceremony yesterday was requested in his will. Berkmann established a machine shop in the building in 1915, which grew into a business valued at $100,000. He was a bachelor. His will also provided that the business be continued for the benefit of his employés.

Woman Accused by Dying Mate Charged with Murder

Mrs. Anna Jeski, accused of stabbing her husband, Anthony, 43 years old, in a deathbed statement was formally charged with the murder last night at the Deering police station. A hearing on the charge will be held in the Felony court today. At the inquest into Jeski's death yesterday Attorney Herbert G. Immenhausen declared that Mrs. Jeski was stabbed by her husband before he suffered the fatal wounds in their home at 2279 Archer avenue on Tuesday night.

Regina Eisendrath Rites Will Be Held Tomorrow

Funeral services for Mrs. Regina Eisendrath, a resident of Chicago for 66 years, will be held tomorrow morning at 10 o'clock at the chapel at 936 East 47th street. Mrs. Eisendrath died Tuesday night in the home of her daughter, Mrs. A. Goodman, 4405 Drexel avenue, with whom she resided. She was 89 years old. She came to Chicago from Germany in 1865. In addition to her daughter, she is survived by two sons, Henry and Samson Eisendrath.

Other Radio Stations

3:20 to 3:50—Aga Khan from London.
6:15-6:30—Singing Saxophones. WBBM.
6:30-6:45—Phil Cook. WENR.
6:45-7:00—Morton Downey. WMAQ.
6:45-7:00—The Goldbergs. WENR.
7:00-7:15—Negro Chorus. WLS.
7:15-7:30—Abe Lyman's band. WMAQ.
7:15-7:30—Dramatic sketch. WLS.
7:30-7:45—Kate Smith. WMAQ.
7:30-7:45—Hill Billy music. WLS.
7:45-8:00—Angelo Patri. WMAQ.
7:45-8:00—Sisters of the Skillet. WLS.
8:00-8:15—Rhythm choristers. WJJD.
8:00-8:30—Dramatic musical. KYW.
8:15-8:30—Welcome Lewis. WBBM.
8:30-9:00—Dramatic sketch. WBBM.
8:30-9:00—Dramatic sketch. KYW.
9:00-10:00—B. A. Rolfe and orchestra. WENR.
9:45-10:00—Irene Beasley and Vic Young's orchestra. WBBM.
10:15-10:30—Arthur Pryor's band. WMAQ.

SOUTH SEA ISLE SPURNS CLOTHES IN ECONOMY PLAN

[Copyright: 1931: By the New York Times.]

PARIS, Oct. 7.—Seriously affected by the world economic depression, the South Sea islands appear to be on the verge of renouncing the ways of civilization.

In a resolution adopted by the agricultural union of Tahiti and forwarded to France, the islanders of the French South sea colony are urged to resume their ancestral modes of life and abandon the attempt to maintain modern methods of living and trading. These are called unsuited to the native temperament and economic ability.

This appeal recommends that the natives discard European clothing, return to the simple outdoor life and eschew the artificial, commercial life in the towns, which is held responsible for the degeneration of island civilization.

CHICAGO STUDENT AT MERCERSBURG DIES; OTHERS ILL

Mercersburg, Pa., Oct. 7.—(AP)—One student died and two others are ill of infantile paralysis at Mercersburg academy.

James Tagney, 17, of Chicago, died Monday night. The condition of those ill, an official of the school said last night, was not regarded as serious.

Dr. Joel T. Boone, physician to President Hoover and president of the Mercersburg Alumni association, has sent a physician from the department of health to assist the school physician in preventing spread of the disease.

Classes have continued as scheduled, although a school official said "a few" of the students have gone home.

John W. Gibbons, Supply House President, Is Dead

John W. Gibbons, 69 years old, president of the Institution Supply company, 323 West Jackson boulevard, died yesterday following a month's illness, in his home, 4537 Magnolia avenue. He was born in Chicago. Funeral services will be held at 10 o'clock tomorrow at St. Mary of the Lake Roman Catholic church, with burial in Calvary cemetery. The widow, Mrs. Mary Boyd Gibbons, survives.

John P. Prather, 58, Grain Broker, Is Taken by Death

John P. Prather, a member of the Chicago Board of Trade for many years, died on Tuesday of paralysis in his residence at 1404 Thorndale avenue. He was 58 years old and leaves his widow and a daughter, Mrs. J. J. Haggerman.

Nebraska Department Head of G. A. R. Is Dead at 89

Taylor, Neb., Oct. 7.—(AP)—L. F. Ruppel, 89, Nebraska department commander of the G. A. R., died at his home near here yesterday.

JEWS WILL BAN MEATS IF MAXIE EISEN HOLDS JOB

The possibility that thousands of orthodox Jews may be placed under a ban forbidding the eating of all meats was seen yesterday as a result of the election of Maxie Eisen, one of the public enemies and notorious in union circles, as business agent of the Associated Hebrew Butchers.

A statement from the Kehillah, ruling body of the orthodox Jewish church in Chicago, forecasting the ban was issued yesterday. Coincident with the meeting of the butchers on Tuesday night at which time Eisen was unanimously elected, 300 representatives of all Chicago congregations met with the rabbinate at the Hebrew Theological college, Douglas boulevard and St. Louis avenue.

A committee of 25 members was appointed to confer with the butchers. The committee said that it would refuse to talk to the butchers' representatives if Eisen were present. Unless Eisen is dismissed and if prices are increased the ban will follow, according to spokesmen for the Kehillah.

WGN
The Chicago Tribune Station on the Drake Hotel
416.4m-720k
RUDY VALLEE

has as his guests tonight
BORIS MINEVITCH
and his Musical Rascals
7 P. M.
The Fleischmann Program

SHERLOCK HOLMES
Mystery! Tragedy! Adventure!
"THE DEVIL'S FOOT"
A story that will make your flesh creep!
8:30 P. M.
G. Washington Coffee Co.

"THE GUMPS"
What is Boom's proposition? Will it make Andy rich? Follow the Gumps' adventures on the air!
6:45 P. M.
Sponsored by McLaughlin's Manor House Coffee

DETAILS OF TODAY'S W-G-N PROGRAM
Thursday, October 8
(Central Standard Time)
DAYTIME
7 to 8:30—"On the 8:15"; Morning Devotions; Cheerio; Gene and Glenn; Morning Glories.
8:30 to 8:32—Farm Service: Weather Forecast; Estimated Live Stock Receipts.
8:32 to 8:45—Leonard Salvo, organist.
8:45 to 9—A & P Food Program.
9 to 9:02—Farm Service: First Hog Market.
9:02 to 9:15—Leonard Salvo, organist.
9:15 to 9:45—Digest of the Day's News.
9:45 to 10—Tom, Dick and Harry.
10 to 10:45—W-G-N Music Weavers and Organ.
10:45 to 11—Joseph Hassmer, baritone; W-G-N Music Weavers and Leonard Salvo.
11 to 11:15—Farm Service: General Information.
11:16 to 11:30—Soloists (cont.).
11:30 to 11:45—Painted Dreams. Sponsored by Mickleberry Food Products.
11:45 to 12—W-G-N Music Weavers and Prestone Weather Report.
12 to 1—New Yorker Hotel Orchestra.
1 to 1:20—"Mid-Day Services." Dr. Von Ogden Vogt.
1:20 to 1:45—W-G-N Music Weavers and Olaf Hjorth, tenor.
1:45 to 2—Allan Grant: Recital.
2 to 2:30—Olaf Hjorth, tenor.
2:30 to 3—Women's Club and Allan Grant.
3 to 5—Tea-Time Musicale. Louise Brabant, soprano; Rex Griffith, tenor; Florence Bernstein, contralto; Charles Dobson, baritone.
5 to 5:25—Verne Buck and Leonard Salvo.
5:25 to 5:30—Flexies Pixies. Sponsored by Simplex Shoe Company.
5:30 to 5:45—Betty and Bob. Brook Hill Certified Milk Program.
5:45 to 6—Little Orphan Annie. Sponsored by Ovaltine.
6 to 6:15—Kellogg's Singing Lady.
6:15 to 6:30—Harold Teen.
6:30 to 6:45—Dinner Dance.
6:45 to 7—The Gumps. Sponsored by McLaughlin's Manor House Coffee.
EVENING
7 to 8—Bulova Correct Time; Fleischmann Hour with Rudy Vallee.
8 to 8:20—The Clef Barons.
8:20 to 8:30—Want Ad Tunes.
8:30 to 9—G. Washington's "Sherlock Holmes."
9 to 9:15—Earl Burtnett's Orchestra from the Blackhawk Restaurant.
9:15 to 9:30—Special Program by W-G-N Symphony.
9:30 to 9:45—The Super Suds Girls: "Clara, Lu 'n' Em."
9:45 to 10—Gruen Answer Man.
10 to 10:10—Tomorrow's Tribune.
10:10 to 10:15—Interlude.
10:15 to 10:30—The Stebbins Boys for Swift and Company.
10:30 to 11—Wayne King and His Aragon Ballroom Orchestra.
11 to 11:30—Bulova Correct Time; Ted Weems' Orchestra from the Trianon.
11:30 to 1:30—Tweet Hogan's Drake Hotel Orchestra; Earl Burtnett's Orchestra from the Blackhawk Restaurant, and Art Kassel's Orchestra from the Bismarck Hotel.

Hold Funeral Services for Dr. Reinert Hetlesater, 78

Funeral services for Dr. Reinert Hetlesater, 78 years old, a physician formerly of Chicago, were held from his home in Gardenhome, Ore., yesterday. Dr. Reinert, who is survived by his widow, Clara, and three children, died suddenly in Gardenhome Tuesday night after a short illness.

TRIXIE FRIGANZA
W.B.B.M. THURSDAY 10:45 MORNING A.M.

"Brushes Hair Grayness Goes"
—RUTH LEE
THANKS to Kolor-Bak, no one need endure the handicaps of gray hair. All you need to do to rid yourself of grayness is to sprinkle a few drops of Kolor-Bak on your brush for a few days and brush your hair. Kolor-Bak, which you can secure at any drug or department store, is as clear and pleasant to use as water, yet it imparts color to gray or graying hair. No stickiness! No muss! Your hair will take on that youth-like naturalness desired. No dull, flat, "telltale" dyed look. No streaks. No possibility that others will suspect you of "touching up" your hair.

RUTH LEE
Free your hair from grayness and keep it free. Secure a bottle of Kolor-Bak today from your druggist or department store.
Hear Ruth Lee, national authority on Graying Hair, each Tuesday and Thursday, at 10:45 A. M., Station WBBM. She discusses all problems connected with gray or graying hair. Columbia Network
and
W.B.B.M.
Tues. and Thurs. 10:45 a.m.

End Sour, Gassy, Acid Stomach
A quick end to burning acid stomach, gnawing pains before or after eating, belching, gas, bloating, heartburn, dizziness from acidity is assured with amazing new prescription ACIDINE. It stops pain and quickly ends these acid stomach troubles.
ACIDINE contains Japtase, which promptly liquefies 800 times its weight of starchy food, in laboratory tests. Five other scientific ingredients neutralize acid, stop gas, soothe irritated stomach lining, stop headache from acidity. No other known remedy contains this combination to end acid stomach troubles.
Get ACIDINE from any druggist today. Results guaranteed or money back.

HURSEN Funerals and Chapels
Hursen Funerals are famous for unmatched elegance, superb automobile equipment, unusual fineness of service, and the most spacious and beautiful Organ Chapels in America. Nevertheless, Hursen Funerals cost less! There is no charge whatever for the use of any one of the Hursen Chapels. There are three Organ Chapels within easy reach on the North, South and West Sides. The North Side Chapel, recently remodeled, is the finest of its kind in this country. In each Chapel there are private compartments for families, societies and lodges. No extra charge for use of finest automobiles. No matter where you live, call
Hursen
West—2346 W. Madison St. Ph. WESt 0100
North—929 Belmont Av. Ph. WELlington 1724
South—1820 S. Michigan Ph. CALumet 4020
Chicago's Independent Funeral Director

Judge Us
by any criterion.
No matter how high the standard nor how commensurate the price, our service will not be wanting.
CARROLL
Funeral Director
1158 N. Clark St.
Phone-Diversey 0735
4542 Ravenswood Ave.
Phone-Longbeach 6713

The Prestige of CADILLAC
MOTOR EQUIPMENT
adds the final touch of quality to Lain & Son funerals, without extra cost. No charge for use of chapel, reception rooms or private suites.
CASKETS as Low as $25
Lain & SON
UNDERTAKERS
63RD. & HARVARD
TEL: WENTWORTH 0023

DEATH NOTICES

In Memoriam.

THIELKE—Ernest H. Thielke. In loving remembrance of our dear father, who passed away 11 years ago today, Oct. 8, 1920.
LOVING SON AND DAUGHTER.

WENGIERSKI—Frank Wengierski. In loving memory of our beloved father, who passed away 4 years ago today, Oct. 8, 1927, but not forgotten. Lovingly remembered.
ALLIE AND FRANCIS.

Fraternal Notices.

NIAGARA LODGE, NO. 995, A. F. & A. M.—Charles P. Morriss, past master, died Oct. 6, 1931. Masonic services at chapel, 936 West North-av., Saturday, Oct. 10, at 2 p. m. Interment at Irving Park Boulevard cemetery.
WILFRED F. AUDETTE, Master.
FRANK L. BALDWIN, Secretary.

ABRAHAMSON—Ida Abrahamson, wife of Simcha, Tel-A-Viv, Palestine, mother of Ben, the late Dr. Solomon, Max, Paul, Joe, Harry, Mrs. Eva Port, and Mrs. Sarah Mossman of St. Paul. Funeral from chapel, 3021 Fullerton-av., at 11 a. m. Friday, Oct. 9, to Jewish Waldheim.

BOWLER—Kate Bowler, wife of the late Thomas J., mother of Clifford, Ruth and Walter Bowler, grandmother of Jean, Selman, and Beverly. Funeral Friday, 10:30 a. m., from residence, 5830 Winthrop-av., to St. Ita's church. Interment Calvary cemetery.

CANNON—Frances Cannon, beloved daughter of the late Peter and Mary Cannon, sister of Sabina, Patrick, and Mrs. E. Hoban. Funeral Saturday, 9 a. m., from residence, 5929 S. Winchester-av., to St. Thomas church. Interment Mount Olivet. Telephone 0662.

CASTLEMAN—Friend J. Castleman of 7[illegible] 60th-st., Oct. 7, 1931, beloved husband of Gertrude Castleman, fond father of William and Richard. Services at his late home, Friday, Oct. 9, at 2 p. m. Interment Fairmount.

COMBES—Dora F. Combes, Oct. 8, 1931, at her residence, 1142 S. Michigan-av., beloved mother of Edgington Combes. Funeral services private Thursday at 2 p. m. at the chapel, 4327 Cottage Grove-av. Interment Elmwood.

CONNOLLY—Joseph Connolly, of [illegible] 59th-st., beloved husband of Nellie Walsh Connolly, fond father of John, Martin, and Barbara Connolly, fond brother of Martin, Thomas, Michael, Annie, and Mrs. Mary Lee, and the late Patrick and John Connolly. Funeral notice later.

DOSSELMAN—Gustave Dosselman, Oct. 6, 1931, of 1341 N. Waller-av., beloved husband of the late Hattie, fond father of Gustave Jr., Roy Dosselman, Mrs. Ruth Campbell, Mrs. Louise Schafer, Mrs. Rose Potter, and Mrs. Lydia Crist. Funeral Thursday, 3 p. m., at funeral home, 320 N. Central-av., Austin. Interment Forest Home. Member of Golden Rule lodge, No. 726, A. F. & A. M.

EDES—Mildred Low Edes, beloved wife of Frank M., Oct. 6, Davenport, Ia., daughter of John F. Low, Frank E. Low, and Mrs. Jessie Sievers. Services Thursday evening, 8 p. m., at chapel, 929 Belmont-av. Interment Rosehill, Friday.

EISENDRATH—Regina Eisendrath, beloved wife of the late Julius Eisendrath, mother of Samson J., Henry J., Mrs. Clara Guthmann and the late Nathan J. Rosenwald and sister of Mrs. Sophie Rosenwald of Bine Island. Funeral at chapel, 936 East 47th-st., Friday, 10 a. m. Burial Rosehill.

FLANAGAN—Florence Flanagan, nee Hanrahan, Oct. 6, beloved wife of Arthur Flanagan, mother of Marion and Richard Flanagan. Funeral from her late residence, 2332 Commonwealth-av., Thursday, Oct. 8, at 10 a. m., to St. Clement's church. Interment Calvary cemetery. Kindly omit flowers.

FETTER—Dorothea Fetter, age 91 years, beloved mother of Norman Fetter of St. Paul, Minn., Harry Fetter of Seattle, Wash., John, Eleanor, and Hannah Fetter of Chicago. Interment at Alma, Wis., Oct. 8. Please omit flowers.

GIBBONS—John W. Gibbons, beloved husband of Mary Boyd Gibbons, brother of Thomas J. and Katherine F. Gibbons. Funeral Friday, Oct. 9, at 9:30 a. m. from residence, 4537 Magnolia-av., to St. Mary of the Lake church. Interment Calvary.

HOLTKAMP—Frederick W. C. Holtkamp, at his home, 406 S. Lombard-av., Oak Park, Oct. 7, beloved husband of Helene Holtkamp, dear father of Virginia and Winifred, brother of Mrs. Johanna Klingbell, Matilda, and Marie Holtkamp and Mrs. Charles E. Schramm. At the funeral chapel, 5708 W. Madison-st., the services will be held Saturday at 10 a. m. Interment Eden cemetery.

KOEPKE—Charles A. Koepke, dearly beloved husband of Caroline G., nee Schmidt, fond father of Mrs. Louise K. Chronis, Carl G., and the late Marie C., dear son of Mr. and Mrs. Frank Koepke, dear grandfather of George A. Chronis Jr., resting at his home, 414 Washington-av., Wilmette. Funeral service Saturday, Oct. 10, 1 p. m. at his late home, and at 2:30 p. m. at Memorial Park chapel, by Golden Rule lodge, No. 927. Interment Memorial Park. Member of Golden Rule lodge, No. 927, A. F. & A. M., 32d degree Mason by way of Knights Templar and Shrine. Call Belmont 6812.

KRAMER—Abraham L. Kramer, beloved husband of Celia, nee Kallish, fond father of Lazarre and Robert Kramer, brother of Mrs. Annie Kahn. Funeral Thursday, Oct. 8, at 11 a. m. at chapel, 936 E. 47th-st. to Oakwoods.

KROSS—Gertrude H. Kross, nee Regar, of 265 S. Kenilworth-av., Elmhurst, Ill., dearly beloved wife of Michael, fond mother of Theodore H., Dorothy G., Robert M., and Rosemary H. In state at chapel, 134 S. York-st., Elmhurst, Ill., until noon Saturday. Funeral Saturday, 2:30 p. m., from St. Peter's church, Elmhurst, Ill. Interment Elmlawn.

LOW—See Mildred Low Edes notice.

McGINN—Mary E. McGinn, nee Coldwater, beloved wife of John P., fond daughter of Mrs. M. Coldwater and the late Charles, fond sister of Mrs. Gertrude Drews, Mrs. Dean Broeniman, John, and the late William, Katherine, and Dorothy Coldwater. Funeral Friday, at 9:30 a. m., from her residence, 7953 S. Carpenter-st., to St. Leo's church, where solemn requiem high mass will be celebrated. Interment St. Mary's.

MASON—Edna Weldon Mason, beloved wife of Edward William, fond sister of Bertram, Clara Faulk and Helen Carr, Funeral at late residence, 1132 Loyola-av., Thursday, Oct. 8, at 2 p. m.

PARKER—John W. Parker of 1643 Cleveland-av., Whiting, Ind., formerly of 1107 W. 69th-st., Chicago, father of Harry of Whiting, Ind., and Roy of Chicago, brother of Mrs. J. Simms of Anselmo, Neb., and Mrs. M. Day of La Mars, Ia. Funeral services Saturday, 2 p. m., at 1643 Cleveland-av., Whiting, Ind. Interment Oakwoods, Chicago.

PIPER—Grace Piper, nee Walter, Oct. 7, late of 6447 N. Seeley-av., beloved wife of Walter Piper, fond mother of James T. Piper, beloved daughter of Katherine, nee Marx, and the late Theodore Walter, sister of Marguerite. Remains at chapel, 6338-40 N. Clark-st., until Friday, at 11 p. m. Burial Fort Washington, Wis.

PRATHER—John P. Prather, Oct. 8, 1931, of 1404 Thorndale-av., beloved husband of Pearl A., fond father of Lorraine T. Hagerman. Services at chapel, 5701 N. Clark-st., Thursday, at 4 p. m., under auspices Brotherhood lodge, No. 566, A. F. & A. M. Interment Rosehills, Ind.

SLEEP—Walter Irving Sleep, age 44 years, at his home, 308 McCall-st., Waukesha, Wis., Oct. 6, survived by his wife, Jessie, one son, Richard, one daughter, Susanne, father and mother, Mr. and Mrs. W. F. Sleep, two sisters, Mrs. T. H. Harvey of Lima, O.; Mrs. H. R. Randis of Waukesha, one brother, L. W. Sleep of Eau Claire, Wis. Funeral services Thursday at 2:30 p. m. at residence in Waukesha, the Rev. Mr. Gregory officiating. Interment Prairie Home cemetery.

WELLMAN—The Rev. Horace G. Wellman, pastor of St. Richard's church, beloved son of Elizabeth, nee Jackson, and the late Lemuel Wellman, brother of Joseph and Robert Wellman and Mrs. Edna Jane Reed. Funeral mass Friday, 10:30 a. m. at St. Richard's church. Interment Mount Carmel.

WICHERT—Elizabeth Wichert, suddenly Oct. 6, 1931, at Wauseon, O., daughter of the late Mr. and Mrs. John M. Sell, beloved wife of Ernest F. Wichert, fond sister of Mrs. Anna Arrowsmith, Mrs. Lena Wright, Mrs. Nettie Sanke, John Sell, and the late Henry Sell. Funeral services at chapel, 2221 Lincoln-av., Saturday, at 2 p. m. Interment Memorial Park cemetery.

WOOD—William H. Wood, Oct. 8, at his home, 4721 Lake Park-av., fond brother of Alice Maud and Edward Wood. Services at funeral home, 2917 S. Michigan-av., Friday, 2 p. m. Interment Mount Hope cemetery.

ZILIEN—Katherine Zilien, beloved wife of Valentine, fond mother of Raymond, Irma, and Rudolph. Burial Friday, Oct. 9, 10 a. m. at SS. Peter and Paul Catholic church, Carey, Ill.

ANNOUNCEMENTS.

HOROWITZ—Samuel Horowitz. A monument will be dedicated to his memory Sunday, Oct. 11, at 11 a. m. at Temple Judea Cemetery, Waldheim. Rabbi David Shoenbaum and Rabbi Budzinsky officiating. All friends invited to attend.
MARY SALETSKY.
ANNA BERMAN.
ROSE KAPLAN.
RAE CROFT.
SOPHIE KAUFMAN.
STELLA ENGLEMAN.

CEMETERIES.
ELM LAWN CEMETERY,
"THE CEMETERY BEAUTIFUL."
Phone Elmhurst 10.

Name the Pictures
? $10,000.00 IN CASH PRIZES
See Next Sunday's
Chicago Sunday Tribune
THE WORLD'S GREATEST NEWSPAPER

Mrs. Gladys H. Bevan
Daily How to Guide

'Judith Paris' Second Novel of Walpole Fou
Lacks Fiery Passions
"Rogue Herries."

BY FANNY BUTCHER.

"Judith Paris," by Hugh Walpole. [Doubleday-Moran.] Published tod

"ROGUE HERRIES," as you remember, was the first o tetralogy promised by H Walpole as a record of Herries history from the seventee century to the present. "Jud Paris," story of child was born Rogue H ries dying in other r and wh gyp moth breath her last the b gave first cry offered day as second ume of four. prefa

HUGH WALPOLE.

Better Mr. Walpole explains a bit a the book, the entire four volu two of which are as yet unwrit as well as the volume published day. He says:

"I must explain then that, fir the story of Judith Paris may be lowed without any knowledge of father or curiosity as to her des tants. . . . I must here confess th had, more than twenty years ago plan of writing the history of an Irish family that should cover two dred years and that should b throughout, the same English scen its center. This was, I think [alth Mr. Galsworthy may correct me fore the later Forsytes were tho of, or any suspicion of Sagas in the literary air. . . ."

With the five hundred and five pages of "Judith Paris" fin I can assure a skeptical public Mr. Walpole does not overstate fact when he says that one nee know "Rogue Herries" to "Judith Paris" and to get the out of it. I would go farther assure that same public that "J Paris" will be a much more all book to them if they have NOT "Rogue Herries," for this secon time of Walpole's promised lacks a certain boisterousness, tain flair for life, a certain gra of gesture that punctuated the spaces of dullness in "Rogue ries." There is no question fact that both of the books are lent pictures of another day lake district in England. They ards of manners and morals period set down by a skilled hist fictionist. There is in both of that skilled fictionist's unwave delicate touch. As records of another day they have weigh importance. But as that kind of which makes a period so vivid reader that you breathe the air day, that you are yourself roo deeply in the soil as its chara that you, with them, bloom an and bloom again in the seas their years and their emotion, "Paris" falls where "Rogue He succeeded. "Rogue Herries" w a man, the very century plant's of his period. He was of hi and of no other. His daughter " Paris" is not inevitably a wom her time. Since these nove novels of time and place rathe novels of individual cha "Judith Paris" by that very fa not succeed.

There were scenes of "Rogu ries" which made up for all pages and pages of meticulous down of customs and events somehow Mr. Walpole has a the faculty of making dull of fascinating historical m Every so often the novel bur

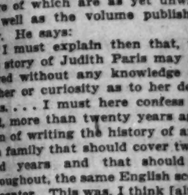
COULD A WOMA
Do It?
"Mary Ambree" did! Joined the French Fore Legion and served years . . .
P. C. Wren
Author of "Beau Geste"
retells her sensational story her diary, at her reques
SOWING GLORY
At your bookshop, $2.
STOKES, Publishers, N

The Literary Sensa of Our Time!
ELLEN TERRY & BERNARD SHAW
An Intimate Correspo
The glorious correspondence b Bernard Shaw and Ellen Terry offered to the world. $5.00 at book
G. P. PUTNAM'S SONS NE

Mrs. Gladys H. Bevans Tells Daily How to Guide Children

Chicago Daily Tribune

THE WORLD'S GREATEST NEWSPAPER

Edward Moore Writes of Music and the Musicians

THURSDAY, OCTOBER 8, 1931. ** 17

'Judith Paris' Second Novel of Walpole Four

Tells Fiery Passions of "Rogue Herries."

BY FANNY BUTCHER.

"Judith Paris," by Hugh Walpole. [Doubleday-Doran.] Published today.

"ROGUE HERRIES," as you remember, was the first of a tetralogy promised by Hugh Walpole as a record of the Herries history from the seventeenth century to the present. "Judith Paris," the story of the child that was born as Rogue Herries lay dying in another room and whose gypsy mother breathed her last as the baby gave its first cry, is offered today as the second volume of the four. In a prefatory note Mr. Walpole explains a bit about the book, the entire four volumes [illegible] of which are as yet unwritten] as well as the volume published today. He says:

"I must explain then that, firstly, the story of Judith Paris may be followed without any knowledge of her father or curiosity as to her descendants. . . . I must here confess that I have more than twenty years ago, the idea of writing the history of an English family that should cover two hundred years and that should have, throughout, the same English scene for its theme. This was, I think [although Mr. Galsworthy may correct me], before the later Forsytes were thought of, any suspicion of Sagas hung in the literary air. . . ."

With the five hundred and sixty-six pages of "Judith Paris" finished I venture a skeptical public that Mr. Walpole does not overstate the case when he says that one need not have "Rogue Herries" to read "Judith Paris" and to get the most of it. I would go farther and warn that same public that "Judith Paris" will be a much more alluring book to them if they have NOT read "Rogue Herries," for this second volume of Walpole's promised four has a certain boisterousness, a certain fair for life, a certain grandeur of gesture that punctuated the vast areas of dullness in "Rogue Herries." There is no question of the fact that both of the books are excellent pictures of another day in the [illegible] district in England. They are records of manners and morals of the period set down by a skilled historical novelist. There is in both of them the skilled fictionist's unwaveringly certain touch. As records of life of another day they have weight and importance. But as that kind of novel which makes a period so vivid to a reader that you breathe the air of its time, that you are yourself rooted as deeply in the soil as its characters, that you, with them, bloom and fade and bloom again in the seasons of their years and their emotion, "Judith Paris" falls where "Rogue Herries" succeeded. "Rogue Herries" was, as it was, the very century plant's bloom of its period. He was of his time and of no other. His daughter "Judith Paris" is not inevitably a woman of her time. Place these novels are words of time and place rather than words of individual character, "Judith Paris" by that very fact does not succeed.

There were scenes of "Rogue Herries" which made up for all of the pages and pages of meticulous setting down of customs and events which somehow Mr. Walpole has achieved the knack of making dull instead of enthralling historical material. Every so often the novel burst into flame, as it were, like skyrockets that give off bulbs of scattering stars time after time before they fall to the ground as dead, used sticks. There are sputters in "Judith Paris" now and again. There are bright moments of light occasionally, but no brilliant splatters of incandescence.

"Judith Paris" is a story of Georgian England, with the stage settings meticulously correct, with the characters swayed by strange hatreds and strange loves. It has every characteristic of Mr. Walpole's popularity in it. It undoubtedly will be popular. But to me it lacks fire, it lacks that sudden spurt of flame that made "Rogue Herries" memorable, despite its long sweeps of excellent but uninspired narrative and description.

By its very heroic conception the tetralogy will be an important work of English fiction, and each of its component parts has a dignity and an impressiveness that its subject matter makes obvious. In the entire pattern "Judith Paris" will be one with that dignity and impressiveness. As a separate novel it seems—to me, at least—a little too much like a monument commemorating a great historical occasion and too little a vibrant human document.

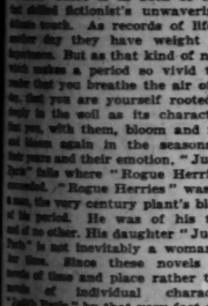

HUGH WALPOLE.

COULD A WOMAN Do It?

"Mary Ambree" did! She joined the French Foreign Legion and served *five* years . . .

P. C. Wren

Author of "Beau Geste"

spells her sensational story from her diary, *at her request*, in

SOWING GLORY

At your bookshop, $2.00

STOKES, Publishers, N. Y.

The Literary Sensation of Our Time!

ELLEN TERRY & BERNARD SHAW

An Intimate Correspondence

The glorious correspondence between Bernard Shaw and Ellen Terry is now offered to the world. $5.00 at bookstores.

G. P. PUTNAM'S SONS NEW YORK

GASOLINE ALLEY—EASY TO TAKE

MARY GARDEN BACK WITH GOLDEN LOCKS; HER WEIGHT IS 125

New York, Oct. 7.—[Special.]—Miss Mary Garden, operatic and concert soprano, who has worn her luxurious locks henna colored and smoothly clustered around her brow, returned today in the Bremen with 18 bright golden curls on which was perched what is called a semi-Empress Eugenie hat.

She has spent this summer on the island of Corsica instead of at Monte Carlo. The surroundings are more quaint and romantic, she said. She is staying at the Ritz Tower.

After singing here in a concert and for the radio until December, Miss Garden will return to Corsica and then go to the Opera Comique in Paris to sing in "Sappho" and "Camille" after an absence of four years from that company.

A portion of her concert tours here will be made with the Boston and Minneapolis symphony orchestras. She weighs 125 pounds, Miss Garden said. That was due chiefly to eating one meal a day of fruit, milk, eggs, and wheat bread, as well as to spending her time in light attire riding on a mule up and down the mountains.

Lutherans Call Banquet an Aid Toward Prosperity

About 300 members of the Luther league attended a prosperity banquet last night at the Morrison hotel. The principal speaker of the occasion was Dr. Ross Stover of Philadelphia. The name given to the occasion arose when it was decided to carry on earlier plans for the event. It was argued by members of the league that a banquet of this kind means that food has to be purchased, extra help hired, and new dresses bought. This view overruled the opinion that money should not be spent on banquets in hard times.

King O. K.'s Marriage for Lady Mary Cambridge

[Chicago Tribune Press Service.]

LONDON, Oct. 7.—At a meeting of the privy council this morning King George V. gave his consent to the marriage of Lady May Cambridge to Capt. Abel Smith, royal horse guards, who is a commoner.

A New Novel of Adventure

One Night in Santa Anna

by Thomas Washington-Metcalfe

MACMILLAN $2.00

NORTH SIDE-SOUTH SIDE-
All around the town-Chicagoans are reading and discussing

JAKE LINGLE

or CHICAGO ON THE SPOT
Told by JOHN BOETTIGER of the Chicago Tribune

$2.50 at all bookstores DUTTON

Serious Fifties Full of Church for Chicagoans

Methodists Hear of Old Business Customs.

BY THE REV. JOHN EVANS.

There was lots of religion in Chicago in the good old days. Rules for clerks employed in mercantile establishments proved it.

Prof. Murray H. Leiffer of Garrett Biblical institute indicated that last night before the Rock River conference of the Methodist Episcopal church in the Chicago Temple. The first Methodist church here was built in 1831.

Prof. Leiffer said store rules forbade clerks smoking while waiting on women customers; allowed them two nights off each week, provided one night was used to go to church and the other to go courting if their intentions were serious. The clerks also were compelled to save their money. All this, Prof. Leiffer said, prevailed in the fifties when most of Chicago's business was done on Lake street.

It also was revealed that Chicago then was sportsman's paradise. Duck hunting was good, said Prof. Leiffer, from the steps of the old Tremont house. Guests, he declared, carried their shotguns instead of golf clubs with them to Chicago. They could shoot ducks as the birds flew up the river.

The First Methodist Episcopal church, Clark and Washington streets, it was revealed, was perhaps the first congregation in the country to build a combined office building and church. The first edifice of this sort was built in 1855. Commercial income from the building aided other churches in the youthful city. That building of 1855 was destroyed in the fire of 1871. Inside of two years another but finer building of the same sort was put up and remained until the construction of the present skyscraper church, the Chicago Temple.

Unemployment and its cure and relief leaped into the discussion of the members of the conference on the opening day. A committee of ministers was appointed to confer with Wilfred S. Reynolds, chairman of the council of social agencies, to learn from him the churches' place in the present campaign for relief funds. The Rev. Carl Gage of Wicker Park is chairman of the ministers' committee.

An echo of the old time power of Methodist preachers to arouse religious emotions and to convert multitudes was heard at a special noonday service.

Bishop Edwin Holt Hughes of Chicago declared the church has suffered a great loss by stifling the emotional element in religion during the last decades. He urged that the repression of such emotions brings about as serious consequences as the repression of intelligence. The Chicago bishop's subject was "Augustine of Hippo," who was converted to Christianity in middle life after a loose moral career. Augustine, said Bishop Hughes, was the greatest theological genius since St. Paul.

Basing his appeal on the conversion of Augustine, Bishop Hughes asked the church to pay greater attention to adult conversion. While he commended the work of religious education among the children, he asked if the church is forgetting the adults.

Expects Civilization's Fall.

Wichita, Kas., Oct. 7.—(AP)—Delegates to the international convention of the Disciples of Christ today were told they were living in a "deliberately faithless age."

The Rev. Lee Sadler, Indianapolis, who made the charge, called attention to the "present growth of Atheism," explaining it always has flourished prior to the breakup of great civilizations.

Coming October 9th

TWO PEOPLE

The Love-Story of a Happy Marriage

by A. A. MILNE

Author of "When We Were Very Young," "The Red House Mystery," "Mr. Pim," etc.

Order your copy now. First editions of all Mr. Milne's previous books are collector's items. $2.50—DUTTON

Furniture Style Show Is Opened at Several Stores

The Chicago Home Furnishings Style show opened in furniture houses and furnishings departments of the larger stores yesterday with a large selection of styles on display at price levels that attracted considerably more people to the stores than have visited them in recent weeks, according to officials of many of the stores.

"The show influenced many people who have not been downtown to look at furniture for many years to drop in and see new trends," was the way the manager of a large department store described the opening. "We had innumerable society women who have not been into the furnishings department for some while drop in to inspect our new stock, and they were quite interested as a rule."

Two hundred manufacturers will meet today to open a two day session of the National Association of Furniture Manufacturers at the Congress hotel. They will be asked to appoint a committee to coöperate with the President's unemployment relief suggestions, a move that will affect the continued employment of 150,000 furniture workers. Production in the furniture factories is about 40 per cent of the 1929 scale, according to Dr. Alfred Haake, managing director.

* *

Darrow, Nearly 75, to Help Celebrate by 'Debate' with Gilkey

A testimonial meeting will be staged at Orchestra hall next Monday night in honor of Attorney Clarence S. Darrow, who is approaching his 75th birthday. The meeting is sponsored by Rabbi Solomon Goldman of the Anshe Emet congregation, Pine Grove avenue and Grace street, in recognition of Mr. Darrow's services in behalf of philanthropic and social movements.

Four speakers will address the audience. Rabbi Goldman will talk on "Why I Am a Jew." John A. Lapp, head of the department of sociology, Marquette university, will discuss "Why I Am a Catholic." Dean Charles W. Gilkey of the University of Chicago will have for his subject "Why I Am a Protestant," and Mr. Darrow will talk on "Why I Am an Agnostic."

* *

Starts Field House at James R. Mann Park

Ground was broken yesterday by Edward J. Kelly, president of the south park board, for the construction of a new field house in James R. Mann park at 132d street and Carondolet avenue. About 1,500 persons attended the ceremony. The field house is to contain a gymnasium, showers, and an auditorium. The $90,000 structure is to be completed within six months, according to George T. Donoghue, superintendent of the south parks.

Children Get Fire Lessons as Good Show

Chicago '71 Blaze Is Recalled at Luncheon.

(Picture on back page.)

Commemorating the 60th anniversary of the fire which destroyed Chicago in 1871, more than two hundred grammar school students yesterday were the guests of the Chicago board of underwriters at the first of the weekly series of Association of Commerce luncheons. The luncheon, at which a program of fire prevention was presented, was held in the Hotel La Salle.

The feature attraction was the act of "smoky" the fire clown, created and acted by Harry K. Rogers, engineer of the fire prevention department of the Western actuarial bureau. With a thorough knowledge of fire information as related to its dangers and methods of prevention, a knowledge of child psychology permitted the presentation of an entertaining act and the bringing home of the necessity of fire prevention training.

Demonstrations of the best methods of fighting fire both in the home, the school, and blazing clothing were graphically given. The major point stressed by Mr. Rogers was the danger presented to every child by playing with matches. J. P. Wahlman, chairman of the ways and means committee of the Association of Commerce, presided.

One of the major points of interest in Chicago during this week is the frame cottage at 2121 Hudson avenue, the only wooden structure to escape the blaze in a section of the city that was fire swept. At the present time it is occupied by Joseph L. Kirschten and his family who have lived there for twenty years. At the time of the fire it was owned by a policeman named Bellinger.

When the fire approached that section of the city and all of his neighbors were running away, leaving most of their household goods behind, Bellinger refused to leave. He fought the fire by hand, using blankets, cinders and all the water available. When the water was gone he assailed his cider barrels and little by little emptied the contents on the roof. He burned his blankets and severly scorched his hands and body but saved his home.

In conjunction with the series of lectures given throughout the city as part of the national fire prevention week, called by gubernatorial and presidential proclamation, Frank J. Prindiville, fire prevention engineer of the city fire department, yesterday issued a series of instructions for fire prevention and listed data showing the loss entailed.

"Fire, like crime and disease, will always be with us, but can be held in check by a constant battle," he said. "A careful survey of statistics shows that at least 75 per cent of the fires can be avoided."

Among the cautions listed were the destroying of all rubbish, care in the handling of matches and inflammable liquids, a constant check on electrical wiring, the careful cleaning of flues, and a constant watch by smokers.

In 1930, the data shows, 12,000 people died in fires in the United States, which was about an average of one an hour. The fire loss was five hundred million dollars, or a contribution of $5 for each person. This loss compares with that of various European countries, ranging from 30 to 60 cents per person. The fire loss is more than all the money collected by the customs department of the government.

OCEAN STEAMSHIP MOVEMENTS.

Arrived.	At.	From.
Olympic	New York	Southampton.
Bremen	New York	Bremen
Hellig'lav	Copenhagen	New York
Saturnia	Naples	New York
Pres. Harding	Cobh	New York
Sailed.	**From.**	**For.**
Amer. Shipper	New York	Hamburg
G. Washington	Hamburg	New York
Europa	Bremen	New York
De Grasse	Havre	New York
Lafayette	New York	Havre
Pres. Jefferson	Shanghai	Seattle

MARRIED

MRS. W. H. LITTELL.

[Paul Stone-Raymor, Ltd., Photo.]

The marriage of Miss Lucille Tatham, daughter of Mr. and Mrs. C. C. Tatham of Glencoe, to Willis Harrison Littell took place on Sept. 30.

THE STAGE

"PRIVATE LIVES."

A comedy by Noel Coward; given at the Erlanger theater Oct. 7, 1931, with Donald Brian and Edith Taliaferro as stars, under the management of Arch Selwyn.

THE CAST.

Sybil Chase ..... Lelia Frost
Elyot Chase ..... Donald Brian
Victor Prynne ..... House Jameson
Amanda Prynne ..... Edith Taliaferro
Louise [a maid] ..... Mildred Merkel

BY CHARLES COLLINS.

A COMEDY of quarrels and kisses for two by Noel Coward, reigning wit of the British stage, now invites your inspection at the Erlanger theater. You should not fail, I believe, to discover how Mr. Coward, a bold young man in spite of his name, makes two characters talk like forty. This "Private Lives" is really an amazing trick of literary technique, and you will marvel at and enjoy its verbal sleight of hand.

The play comes out of the gallery of recent New York hits, and although its cast has been changed twice since Mr. Coward and Gertrude Lawrence turned over their rôles to Americans, it fully justifies its reputation. Donald Brian is now the temperamental lover-husband of its story, and Edith Taliaferro is the erratic lady of the frequent tantrums who jumps through wedding rings with diverting dexterity. They enter into the spirit of Mr. Coward's merry game like first string players.

Mr. Brian deserves to be observed with particular attention. You may not believe it, but this is the "jeune premier" who entranced your mother as Prince Danilo in "The Merry Widow," all of twenty years ago. I believe it, because I saw him then, and I find that this is the same young Mr. Brian, without an extra pound on his gallant figure or a trace of time upon his boyish face. The difference is that then he was merely a waltzing tenor, and now he is an expert in the difficult art of light comedy.

The only practice that Mr. Brian has had in the trick of handling feather-edged dialogue to make it sound twice as witty as written was in "Candle Light," here in Chicago, in the spring of 1930. But he acts as if he had been doing this sort of thing for decades. It's apparently a gift. The same thing might be said of Mr. Coward. He writes the tenuous, fluttering stuff out of which "Private Lives" is spun as easily and successfully as plainer and simpler men, gifted in another way, waggle their ears.

Miss Taliaferro, however, is not the same little girl your parents saw in "Polly of the Circus." No matter; the rôle does not require an angelic ingénue. The other half of the quarrels and kisses is a woman of the world, the flesh, and the devil, and Miss Taliaferro fulfills these specifications vividly enough. When she smashes a phonograph record over Mr. Brian's head, and then goes to the mat with him, no holds or punches barred, in the most complete lovers' battle in the history of comedy, you will discover that the ingénues of a generation ago can keep in pace with the times.

The story deals with the rearrangement of a quadrangle. Mr. Brian, as Elyot, and Miss Taliaferro, as Amanda, having been wedded and divorced, are off on new honeymoons; but they have the misfortune or good luck to choose the same French hotel and adjoining suites for their honeymoons. They meet again—and mate again, leaving their bride and bridegroom to console one another, if possible. They spend the second act in a Paris apartment in a rapid alternation of amorous ecstasies and spasms of nagging.

After the great brawl, there is a happy ending, for Mr. Coward was a fake cynic when he wrote this fantasy. At heart, this ironic young modern is probably a Victorian sentimentalist, for "Private Lives" contains long passages that gush freely about moonlight and true love. I regret to note that Mr. Coward goes in copiously for Michael Arlen's melting vocabulary. Whenever I hear a pair of tough British playmates calling one another "My sweet," I begin to feel faint and have dizzy spells.

Lelia Frost and House Jameson represent the other pair in the formula of this artificial story. They fit into the picture; but the Brian-Taliaferro combination is the only thing that matters. Especially Mr. Brian, the new born light comedian. He is a "wunderkind," aged fifty.

Anne C. Ferris Is Crowned by St. Louis' Veiled Prophet

St. Louis, Mo., Oct. 7.—(AP)—The elite of St. Louis society, as well as thousands who filled the balcony and gallery, tonight watched his mysterious majesty, the veiled prophet, crown Miss Anne Chittenden Ferriss as queen of love and beauty at the prophet's court, to rule for the 1931-'32 social season. The veiled prophet's ball annually marks the formal opening of the fall social season in St. Louis. The new queen is the daughter of Henry T. Ferriss, president of the Investment Bankers' association.

63 Singers for Chicago Opera; New Record Set

Added Artists Include Kansas City Woman.

BY EDWARD MOORE.

With the engagement of two new sopranos, the roster of the Chicago Civic Opera company would seem to be nearly complete. The new engagements were announced yesterday in the persons of Noël Eadie of Paisley, Scotland, who has been with the British National Opera company for three seasons, and Rose Barrons of Kansas City, the daughter of John J. Barrons of the Kansas City Star, and last summer a member of the opera company at Salzburg.

Miss Eadie's engagement is the result of a search for a coloratura soprano capable of singing the part of the Queen of the Night in Mozart's opera, "The Magic Flute." The work will be done for the first time by the resident company during the coming season.

Sixty-three principals are now on the list of the Chicago Civic Opera company, the largest number in its history. Twenty sopranos are listed, of whom ten are new. There are nine contraltos with three new, fifteen tenors with two new, fifteen baritones with two new, and six basses with one new.

Twenty-two of the principals, more than one-third, are American. In addition, there are nine foreign born artists who have become American citizens. Of the others, fifteen are Italians, six Germans, six Belgians, four Poles, four Spaniards, two French, and one each of Scotch, Canadian, Swedish, and Russian birth. Two of the conductors are naturalized Americans, but by birth they classify as one each of American, Italian, Belgian, British, German, and Russian.

The complete artistic roster of the company includes the following names:

SOPRANOS—Rose Barrons, Wilma Bonifield, Marie Buddy, Clara Clairbert, Noel Eadie, Helen Freund, Alice d'Hermaney, Serafina Di Leo, Lotte Lehmann, Frida Leider, Mary McCormic, Lydia Mihm, Claudia Muzio, Iva Pacetti, Rosetta Pampanini, Rosa Raisa, Maria Reidl, Margherita Salvi, Leola Turner, Thelma Votipka.

CONTRALTOS—Louise Bernhardt, Maria Claessens, Coe Glade, Maria Olszewska, Helen Ornstein, Irma Pavlouka, Sonia Stamova, Conchita Supervia, Cyrena Van Gordon.

TENORS—Paul Althouse, Giuseppe Cavadore, Oscar Colcaire, Antonio Cortis, Octave Dua, Charles Hackett, Jan Kiepura, Rene Maison, Paolo Marion, Charles Marshall, Ludovico Oliviero, Theodore Ritch, Tito Schipa.

BARITONES—Salvatore Baccaloni, Augusto Beuf, Rudolf Bockelmann, Vittorio Damiani, Desiré Defrere, Cesare Formichi, Eduard Habich, Barre Hill, Hans Hermann Nissen, Giacomo Rimini, Robert Ringling, Eugenio Sandrini, John Charles Thomas, Vanni-Marcoux, Jean Vieuille.

BASSOS—Chase Baromeo, Sergio Bendel, Edouard Cotreuil, Alexander Kipnis, Virgilio Lazzari, Antonio Nicolich.

CONDUCTORS — Emil Cooper, Charles Lauwers, Roberto Moranzoni, Egon Pollak, Frank St. Leger, Isaac Van Grove.

ASSISTANT CONDUCTORS—Franco Autori, Dino Bigalli, Leo Kopp, Giacomo Spadoni.

STAGE DIRECTOR—Dr. Otto Erhardt.
STAGE MANAGER—Desire Defrere.
CHORUS MASTER—Attilio Bernabini.
ORCHESTRA MANAGER—Joseph Raffaelli.
TECHNICAL DIRECTOR—Harry W. Beatty.
BALLET DIRECTOR—Laurent Novikoff.
PREMIERE DANSEUSE—Ruth Pryor.
PREMIER DANSEUR—Edward Caton.
SOLOISTS—Harriet Lundgren, Sven Larsen.

* *

Russian Revolt Papers Collected and Given to University of Chicago

Pre-bolshevik Russian revolutionary tracts, pamphlets and books, nearly a thousand in number, which the late Jacob J. Cohan, a Chicago pharmacist, collected after he fled to the United States following the Russian revolution in 1905 were presented yesterday to the University of Chicago by his widow. She resides at 4539 North Central Park avenue.

In Russia Mr. Cohan was a follower of Bakunin, leader of the anarchist-syndicalist group. He was active in the I. W. W. after he came to the United States.

Included in his collection are 650 volumes of periodicals in Russian and 70 books and 260 pamphlets in English. They will be added to the university collection on modern Russia being collected under the Charles R. Crane fund.

* *

Red Cross Official Here to Talk of the Outlook

James L. Fieser of Washington, acting chairman of the American Red Cross, will speak on "The Outlook After Fifty Years" at a luncheon at the Congress hotel today which is a part of a one day annual regional conference of the Red Cross. The Red Cross is celebrating its fiftieth annual anniversary. The conference will be attended by chapter officers from throughout northern Illinois. Mr. Fieser, who is vice chairman in charge of domestic affairs, is acting as chairman in the absence of Judge John Barton Payne, who is presiding at a conference of the League of Red Cross Societies, in Paris, attended by 57 nations.

Film Time Table

[Paste in Your Hat.]

Feature pictures are presented on the following schedule of their first run houses this week:

CASTLE—A. M.: 9:10, 10:37. P. M.: 12:04, 1:31, 2:58, 4:25, 5:52, 7:19, 8:46, 10:13, 11:40.

CHICAGO—A. M.: 11. P. M.: 1:25, 3:50, 5:31, 8:06, 10:31.

McVICKER'S—A. M.: 9:30, 11:30. P. M.: 1:21, 3:12, 5:03, 6:54, 8:45, 10:36.

MONROE—A. M.: 11:45. P. M.: 1:45, 3:45, 5:45, 7:45, 9:45.

ORIENTAL—A. M.: 11. P. M.: 1:30, 4, 5:28, 8:06, 10:36.

PALACE—A. M.: 11:15. P. M.: 2:05, 5:25, 8:15, 11.

PUNCH AND JUDY—A. M.: 11:15. P. M.: 1:15, 3:15, 5:15, 7:15, 9:15. [Approximately.]

ROOSEVELT—A. M.: 9:45. P. M.: 12:16, 2:44, 5:12, 7:40, 10:08.

STATE-LAKE—A. M.: 9:56, 11:38. P. M.: 1:20, 3:12, 5:04, 6:56, 8:48, 10:40.

UNITED ARTISTS—A. M.: 9, 10:56. P. M.: 12:52, 2:48, 4:44, 6:40, 8:35, 10:32.

WOODS—A. M.: 9, 10:50. P. M.: 12:40, 2:16, 3:50, 5:40, 7:30, 9:20. [Approximately.]

STATIC

The Marriage Racket

By VINA DELMAR

SYNOPSIS.

Irma Corbin and Don Philippe de Rodriquez, hoofers, with their pianist, Tom Libby, arrive in Thrace for a week's vaudeville engagement. A convention is being held in the town and the hotels are overflowing. Philippe grabs the first vacancy. Tom and Irma inquire at the town's leading hostelry, where Tom runs into an old friend, Bill Fitzroy. Tom finds a cot and Bill turns over his room to Irma. Bill invites Irma to a dinner party in the hotel, where she meets Wallace Graham, a widower. Wallace has a young daughter, Mildred, who has grown up under the supervision of her Aunt Tessie. Bill and Wallace shower invitations on the pretty dancer. Wallace asks Irma to be his wife. Bill's proposal to her is of a different nature. Irma quarrels with Philippe and quits the act. She marries Wallace and settles down to a dull existence with him. A baby son arrives to compensate her for any flaws in the marriage system. The baby becomes the center of her universe.

INSTALLMENT XVI.

THE ENDOWMENT POLICY.

Aunt Tessie was cordial enough, but she did not speak to Irma unless first addressed, and she stopped no more in Irma's doorway to ask if she could help with the mending. Wallace was kind and considerate, but he was more silent than before and far less respectful of Irma's wishes. Ofttimes Irma lay awake at night wondering what she ought to do. Should she leave Wallace? Was that the kindest thing to do? She was anxious to do the thing that would make him happiest. She knew that aside from the profitless delight of possessing her fresh youth she had brought him nothing. O, yes, the baby, but the thrill of parenthood had not been new to him. He loved the baby only from a sense of duty and not with the unreasoning passion which she felt for the child. He could not even understand the feeling which made her care so little how much other people were hurt if it gained the baby anything.

Leaving him, however, was simple in theory. In practice it would become difficult. She had no money and no one to whom she could turn. Besides a runaway wife might cause Wallace painful embarrassment and he had done nothing to deserve that. She wished life were not so frighteningly complicated. It would be such a relief to say, "Look, here, Wallace, I know I've been a dreadful disappointment to you. What do you want to do about it?"

But life was not so simple. To satisfy his sense of duty Wallace would dissemble. Nothing could be learned from asking him such a question. Time would answer it, not Wallace.

Irma's faith in time's ability to clarify all doubts was not misplaced. Around the time that holly wreaths were beginning to sound a cheerful note in front windows Wallace melted. One might say that the beautiful story of the Yuletide exercises a strange power over the most skeptic soul, but Irma knew Wallace too well to believe that he forgave her her trespasses because a baby was born in a manger. She felt certain that Wallace had forgiven her only because his resentment had died from natural causes and could not be resuscitated. At any rate, by Christmas bygones were bygones. The Grahams gave each other gifts and laughed a lot and exchanged kisses, and because Irma had given Aunt Tessie a nice, roomy handbag Aunt Tessie

"We're people with responsibilities."

paused in Irma's doorway on the morning of Dec. 26 and asked if Irma needed any help with her mending.

Wallace had bought perfume for Irma, silk stockings for Mildred, and a scarf for Aunt Tessie. He regretted deeply that these things were the best he could manage and apologized to his family for their simplicity. Mildred was perplexed. Her father's contributions had never been noticeable for their extravagance or elegance. Ever since she had outgrown her toy Christmases his gift had sat beneath the tree completely outshone by the brilliance and originality of Jane Malcolm's.

This year Jane had presented her dearest friend with a pair of scarlet birds neatly housed in a gilt and scarlet cage. The silk stockings compared no more unfavorably with the already beloved birds than on the preceding year a box of handkerchiefs had compared with Jane's gift of coral colored pajamas cutely monogrammed above the pocket. Mildred looked wonderingly from the silk stockings to the gorgeous bright feathers behind the gilt bars. Why did he pick this year to apologize?

Irma knew. . . . It was because of the endowment policy. Wallace had taken it from some glib salesman during his engagement to Anne. Religiously he had paid on it and in March it was going to show its gratitude. Irma admired Wallace's constancy. She was the sort who permits insurance to lapse and diaries to become address books after the third entry. It staggered her to think of the patience with which he had waited all these years for the moment when the company would reverse the order and pay him.

Twenty-five hundred dollars they were going to pay him. It was more money than either Irma or Wallace had ever possessed all at one time. Wallace had plans. Irma knew that he intended to buy Mildred some desperately desired object and to give Aunt Tessie fifty dollars with the strict proviso that not a cent was to be spent on Mildred. That was why his Christmas gifts were presented with apologies this year. In the light of coming surprises they were very paltry indeed.

Irma knew also what Wallace intended to do with approximately fifteen hundred dollars of his endowment money. He intended to take Irma on a deferred honeymoon to Europe. Ever since their marriage he had been telling her about it. She had dismissed it from her mind as harmless prattle, as in fact she had dismissed the idea that there would be an endowment at all. Nobody in Irma's world had ever collected money on his own policy. But now it looked as though twenty-five hundred dollars was actually going to materialize. Then perhaps Europe would become a dreadful probability. She realized that she had made a mistake. When Wallace first mentioned the trip she should have told him at once that she would not go. Now it would be harder to convince him that the whole idea was absurd. Well, it might be difficult, but it had to be done if he was really serious. As though she would go thirty-five hundred miles away from the baby. The idiocy of the idea made Irma smile to herself and dismiss it once again.

"Nice to be a far sighted person," Wallace said. He and Irma were in their living room on a January evening waiting for the Gardners to arrive. There would be bridge and then a little before eleven Irma would disappear. From the kitchen the promising sounds of tinkling dishes and percolating coffee would assure Wallace and the Gardners that Irma was not far away. Their conversation would flow steadily on till Irma called them to the dining room. It was part of the game that the Gardners should say, "O, you shouldn't have bothered, Irma," and that the Grahams should say, "O, it's only a bite."

Irma was wondering if by any chance they were out of coffee. It was several seconds before she realized that Wallace had spoken to her.

"What do you mean?"

"I'm talking about the twenty-five hundred again," he said. "I'm congratulating myself on having taken that policy out."

"Yes, that was nice."

"And that isn't all. It took will power, I can tell you, to keep working through two years without a vacation so that this summer there's six weeks coming to me."

"Yeah." The dryness of her tone invited comment, but he was silent. She turned to look at him. He was lying on the divan staring dreamily up at the ceiling. He was in his shirt sleeves. His coat hung over the back of a nearby chair. She knew that it would be grasped hurriedly when the Gardners' car stopped before the door.

"Do you know, Wallace, that a trip to Europe would be very silly?" His eyes turned from the ceiling to Irma without losing a fraction of their lazy dreaminess. "Everybody's most ardent wish is more or less silly," he said.

"Yes, but don't you see, Wallace, we're not in a position to throw money away. We're people with responsibilities."

"I know. I've always had responsibilities." He sat upright on the divan and faced her. His eyes were grave now and rather sad, as though Wallace had scattered their dreams by his swift, sudden gesture.

"I was thinking," she said, "that you've never really explored New York. We could have a week there for about two hundred and fifty dollars that you'd never forget."

"A week!" he said scornfully. "I'm having six weeks' vacation."

"Exactly. If you go to Europe you'll be on the go for six solid weeks. You'll go back to the office dead tired and broke. If you do things my way you'll have a marvelous time and plenty of rest and a nice nest egg besides."

He shook his head. "I'll have plenty of rest when I'm dead."

"I was thinking," Irma added artfully, "that if we weren't going to Europe you could get Mildred a coat like Jane Malcolm's. She'd love to have one."

"What kind of a coat?"

"Raccoon."

"Well, they're not very high. We could manage."

"O, but there's raccoon and raccoon. Mildred wouldn't want a cheap one."

"Wouldn't she? Then she's out of luck. I don't believe in dressing a girl beyond her father's means. I think that's why the Malcolms have always liked Mildred. Because she's not the type to try and ape Jane. She wears clothes that are compatible with my salary."

"Sometimes," breathed Irma, but Wallace didn't hear her, for the Gardners' car had arrived and he was busily slipping into his coat and trying to look hospitable and dignified.

[Copyright: 1931: By Vida Delmar.]

[Continued tomorrow.]

A FRIEND IN NEED

BY SALLY JOY BROWN.

Invalid Desires Wheel Chair.

"I am the mother of a 3½ months old baby. Her arrival has left me practically an invalid, and I find it hard to take care of her without a wheel chair. My husband has been out of work for months and we find it impossible to purchase one. If you can secure this for me through your column, preferably one with the foot rest split in the center, I would deeply appreciate it. H. B."

Can you make this woman's burden lighter by giving the wheel chair you have been able, happily, to discard? Taking care of the baby would be greatly simplified with one.

October Is Ideal Time to Walk in the Country with Your Children

BY GLADYS HUNTINGTON BEVANS

"In the spring," runs the worn out quotation, "a young man's fancy lightly turns to thoughts of love." Also to poems. With spring we always get a flood of poetry. And no one thinks hard of the poets. But when we, editorially, begin again to talk about the delights of October and the things you can do in that month, we feel a little repetitious. But we, again editorially, are going to do it, just the same.

This last summer was the hottest continually of any experienced by this country in many years. It meant that many people didn't do the things they normally would. As for walking, real walking, it wasn't possible.

But now October is here and it is the ideal month for long, brisk walks, or real walking jaunts. It is the time to start your children with the walking habit, which too few children have.

Many have been brought up in a car, as you might say. If yours have been, emancipate them this fall. Go walking with them and let them learn what a jolly thing it is to do. If you always use an automobile for your outings, now let it take you only part way. Drive to some place where you can safely leave your car and with that as a starting point walk across country, or in woods, or up hilly roads.

Or, if your children are old enough, take a train or surface car to a nearby station out of town. Then, using a road map, or the advice of a walking friend, walk on, coming back from any station you choose or find yourself near.

If this sort of walking seems too ambitious, walk in the parks near where you live. Children usually like an objective, but not necessarily. Some times at first you can work up some other kind of interest to give the walk a fillip.

[Copyright: 1931: By The Chicago Tribune.]

Celebrate His 80th Birthday

MR. AND MRS. FRANK G. LOGAN.

[TRIBUNE Photo; taken two years ago at Civic Opera house.]

1,000 Dairy Farmers Meet on the Farm of Ruth H. McCormick

More than 1,000 Illinois dairymen gathered yesterday at the Rock River farms of Mrs. Ruth Hanna McCormick near Byron, Ill., to indulge in a day's program of the state Holstein-Friesian association, which included participation by Dr. L. M. Thompson, Melrose, Pa., president of the national association of the breed.

Four classes of calves and cows were judged in the morning as the farmers gained sufficient appetite to do justice to the barbecue lunch served at noon. Four-H club boys also participated in the judging, which was scored by W. F. Moscrip, Lake Elmo, Minn., and Prof. C. S. Rhode, University of Illinois.

The latter presided over the afternoon session, which included addresses by Mr. Moscrip, Stuart Pierson of the Illinois state department of agriculture, Dr. Thompson, Dr. Robert Graham of the University of Illinois, and H. W. Allyn, host for the day as manager of the Rock River farms.

Every Thursday Night Is
THEATRICAL NIGHT
at the New
COLLEGE INN
BEN BERNIE'S
Guest of Honor Tonight Will Be
PHIL BAKER
Co-Star of "Crazy Quilt" at the Apollo Theatre
All the Leading Theatrical Stars in Town Will Be Present
Every Saturday Night
The Bal Tabarin
For Reservations Call Fra. 2100
HOTEL SHERMAN

SQUIBB MILK OF MAGNESIA
Made by a special Squibb process
BEHIND it is the reputation of E. R. Squibb & Sons, Manufacturing Chemists to the Medical Profession since 1858. Squibb Milk of Magnesia has the four essentials of quality: Purity, efficacy, uniformity and reliability. Sold for over 20 years by all good drug stores.
Tastes Better

SUBSCRIBE FOR THE CHICAGO TRIBUNE

THREE MEALS A DAY

From the Tribune Cook Book

BY MARY MEADE.

Tomorrow's Menu

MORNING

Fresh Pineapple
Cooked Cereal with Thin Cream
Griddle Cakes
Maple Sirup
Milk Coffee

NOON

Vegetable Salad
Hot Baking Powder Biscuits with Honey
Ginger Creams
Milk Tea

NIGHT

Bouillon
Salmon Croquettes with Peas
Lima Bean Salad
Washington Pie
Milk Coffee

Food Talk.

We have spoken before of the high price of meat being due to housewives buying only the popular cuts for their tables. It was brought to our attention again by a neighhood butcher—one of the many who is trying to cut the cost of his meats for retail consumption.

Recently, several requests have come to our department for a stuffed veal heart and beef tongue—two delicious meats which are not costly for the average family. In the future, as you shop, ask for them if you want something a little different, and don't forget that as winter approaches you have a great excuse to serve your families nourishing, well-seasoned stews. There is a palatability to a stew with which few other entrées can compete—and, certainly, not outshine. If you need a recipe for any of them—lamb, veal, or whatever you wish—let me know.

But to return to the stuffed heart and tongue, clip these recipes for future reference. I don't know of a cook book on sale today which has a similar recipe for the heart.

CALF OR VEAL HEART.

1 heart.
1 cup of bread crumbs.
¼ cup of butter or substitute.
¾ teaspoon of salt.
⅛ teaspoon of pepper.
½ teaspoon of sage.
½ teaspoon of onion juice, or grated onion.
¼ cup of cold water.

Wash the heart and take out the tough membranes. Let stand in cold salt water fifteen or twenty minutes. Take care that the heart is not cut to pieces or mutilated as you fix it. Mix the other ingredients well for a dressing. Stuff the heart with the dressing, fasten with toothpicks, or tie with a string. Place in a casserole or baking dish with NO water. Lay strips of salt pork over it. Bake in a moderate oven [350 degrees Fahrenheit] for about two hours. Be careful not to let the heart become dry or hard from too hot an oven. See that the dish is covered tightly, and the pork should keep it moist and soft. Serve in a border of cooked rice and garnish with diced parsley, sliced tomatoes, etc. Beef or lamb hearts may be prepared in the same way.

BRAISED BEEF TONGUE.

Wash a four pound tongue. Cover with water and add the salt, one sliced onion, one carrot, and a little chopped celery. Simmer slowly for two hours. Remove the tongue and take off the skin. Brown one tablespoon of butter; add two tablespoons of flour, and pour on slowly one quart of soup stock. [You may use that in which the tongue was cooked.] Add the carrot, chopped onion, celery, a sprig of parsley, three bay leaves, and one cup of tomatoes. Put the tongue in a covered baking dish or casserole, pour the above over it, and bake in a moderate oven [325 degrees Fahrenheit] for two hours. Strain the sauce at the conclusion of the baking—only about half of it will remain—and serve over the tongue, hot. It may also be served sliced cold, if you wish.

Don't these dishes sound good? They taste even better than they sound!

[Copyright: 1931: By The Chicago Tribune.]

Catholic Women Elect Mary G. Hawks President

Washington, D. C., Oct. 7.—(AP)—Miss Mary G. Hawks of Newark, N. J., tonight was reëlected president of the board of directors of the National Council of Catholic Women.

Other officers elected by the board, at the council's convention here, were: Mrs. George V. McIntyre, Chicago, first vice president; Mrs. H. J. Keyser, Cincinnati, second vice president; Mrs. Harry Laberge, Yakima, Wash., second vice president; Mrs. R. P. Leblond, Cincinnati, treasurer, and Miss Anne S. Horley, Kansas City, secretary.

Nearly 60 members of the council today were greeted by President Hoover. He posed with them for a photograph.

PATTERNS BY CLOTILDE

[Registered U. S. Patent Office.]

WOMAN'S AND MISSES' JACKET DRESS.

The jacket dress is an indispensable item in every woman's fall wardrobe, and this is a particularly pretty one. The upper part of the bodice and the jacket facing are of a color contrasting to the dress. The skirt with its curved outline, that starts either side of the front panel, gives that modish flat appearance over the hips.

The pattern, 2968, comes in sizes 14, 16 and 18 years, and 36, 38, 40, and 42 inches bust measure. Size 36 requires 4¼ yards of 39 inch material with 1½ yards of 39 inch contrasting.

Order Blank for Clotilde Patterns

CLOTILDE PATTERNS,
CHICAGO TRIBUNE, P. O. BOX 537,
Grand Central Station, New York City.

Inclosed find $..... Please send me the Clotilde patterns listed below:

Pattern No..... Size..... Price.....

2968.....
Name.....
Number and Street.....
City.....
State.....

How to Order Clotilde Patterns.

Write your name and address plainly on dotted lines, giving number and size of such patterns as you want. Inclose 10 cents in stamps or coin [coin preferred; wrap it carefully], for each number, and address your order to Clotilde Patterns, CHICAGO TRIBUNE, P. O. Box 537, Grand Central station, New York City.

Note—Clotilde patterns are made in New York exclusively for THE CHICAGO DAILY TRIBUNE. They are perfect in fit, up to date in style, and the easiest of all patterns to use.

WED IN 1882

Frank G. Logan, vice president of the Art institute, last night celebrated his eightieth birthday anniversary at the family home at 1150 Lake Shore drive. Gathered around the birthday cake with its 80 candles with Mr. and Mrs. Logan were their children and grandchildren. And in Mr. Logan's words, the "cake was cut by the prettiest bride of '82."

Mr. Logan, founder of the brokerage firm of Logan & Bryan, came to Chicago in 1870, a year before the great fire. In 1882 he married Mrs. Logan, a daughter of John L. Hancock, twice president of the board of trade during the civil war and a friend of Lincoln. Since his retirement from business in 1901 Mr. Logan has devoted himself to art and science.

What's Doing Today

CONVENTIONS.

Red Cross [Cent. States Regional]..Congress
Midwest Homeopathic institute.....Morrison
Methodist Episcopal Rock River conference .....Morrison and Temple building

MEETINGS.

Alpha Chi.....Knickerbocker
Boys' Shelter club.....Drake
Chicago Society of Ohio Women....Congress
Columbus Club of Engineers..Great Northern
Deborah society.....Congress
Literary and Art club..Chicago Lighting Inst.
North Shore Woman's club..Edgewater Beach
Psi Alpho Sigma.....Congress
Woman's Chgo. Beautiful group..Palmer house

LUNCHEONS.

Chi Delta Alpha.....Pearson
Chi Phi club.....La Salle
Chicago Chi Psi Alumni.....University club
Cornell Alumni.....University club
Cosmopolitan club.....Press club
Delta Sigma Pi.....Field's grill
Exchange club.....Pearson
German club.....Atlantic
Gyro club.....Brevoort
Kiwanis club.....Sherman
Knockers club.....Great Northern
Men's Garden club.....Great Northern
Phi Pi Phi.....La Salle
Principia club.....Palmer house
Psi Gamma Rho Fraternity..Marshall Field's
Sigma Alpha Epsilon.....Hotel La Salle
Sigma Delta Kappa..Chicago Bar association
Southern Colleges association.....Morrison
Southern Woman's club.....Drake
Theta Kappa Nu.....La Salle
Uptown Lions club.....Edgewater Beach
Veteran Druggists.....Bismarck
Woman's Ed-So-Phil club.....Blackstone

EVENING EVENTS.

Athletic Officials [football].....Atlantic
Chicago Dental society.....Palmer house
First Division Cantigny post, American Legion.....Atlantic hotel
Illinois St. Andrew's society..Hotel La Salle
Phi Delta Epsilon Alumni.....Palmer house
Postoffice clerks.....Atlantic
Sigma Pi.....Palmer house

[Compiled by the convention bureau of the Chicago Association of Commerce, to which please send any additions or corrections.]

COLD coming
get this →

do this →
Tilt your head back and drop soothing Mistol into your nose till it runs back into your throat. Mistol holds its healing balms in contact with the deepest nose and throat passages. Quickly, soreness vanishes, colds are relieved, infection checked. Your doctor approves. At all drug stores.
Mistol
REG. U.S. PAT. OFF.

MOTION PICTURES DOWNTOWN | MOTION PICTURES DOWNTOWN | MOTION PICTURES DOWNTOWN

LAST TIMES TODAY

CHICAGO — 35c 10:45 A. M. to 1 P. M. — WILLIAM POWELL "The Road to Singapore" Extra Stage—75 Jubilee Singers

ORIENTAL — 35c—10:45 to 1 P. M.—40c 1 to 6 P. M. Stage (in person)—TRIXIE FRIGANZA CLARA LU 'n' EM IN PERSON — Screen—"SIDEWALKS OF NEW YORK" Radio Pic. Comic Keaton, Cliff Edwards

PUBLIX-BALABAN & KATZ Wonder Theaters

CHICAGO
RANDOLPH-STATE ST.-LAKE
TOMORROW!
A LIFETIME OF EMOTION PACKED INTO THE EVENTS OF ONE DAY!
Romance, tears, love and laughter in two turns of the clock!
CLIVE BROOK
KAY FRANCIS
MIRIAM HOPKINS
REGIS TOOMEY
"24 HOURS"
Louis Bromfield's famous novel of husbands, wives, sweethearts and lovers!
Upperworld and underworld tangled in a drama of heart-break and happiness.
A Paramount Production
Extra! Screaming Comedy
SMITH & DALE
in "FUR, FUR AWAY"
on the stage
Colorful Spectacle-revue
"HEIGH HO"
Last word in stage splendor—and presenting a fast-flood of favorites.
SIX BIG SCENES
Melody Events!
H. LEOPOLD SPITALNY
Hans Muenzer
STUART BARRIE
Organ Novelty

ORIENTAL
RANDOLPH — STATE
TOMORROW
He'll Be Here!
The World's Champion Heavyweight Wrestler!
JIM LONDOS
IN PERSON
in an actual wrestling demonstration!
He's today's most colorful champion!
BEN BARD Star of a Dozen Broadway Revues!
"ALL AT SEA" Jolly Fun Fiesta!
ON THE SCREEN
Two Love-Mad Men and the Flaming Beauty They Sought to Tame!
"HONOR of the FAMILY"
with
BEBE DANIELS
WARREN WILLIAMS
He's a New Sensation! You'll Cheer Him!
ALAN MOWBRAY
FREDERICK KERR
A FIRST NATIONAL ROMANCE

ROOSEVELT — STATE at WASHINGTON
35c—9 A. M. to 1 50c—1 to 6 P. M.
LAST TIMES TODAY!
Warner Baxter
"THE SQUAW MAN"
TOMORROW!
LAUREL and HARDY
in
"PARDON US"
Their first full-length feature comedy!
See Adjoining Columns for Complete Details.

McVICKERS — MADISON at STATE
35c—9 A. M. to 1 P. M.
LAUGHTER! LAUGHTER!
Shrieks and shrieks of joy and hilarity!
They're wilder'n ever!
THE FOUR MARX BROTHERS
in their craziest epic
"MONKEY BUSINESS"
Honestly! It's crazier than your wildest dreams!

UNITED ARTISTS — RANDOLPH at DEARBORN
35c—9:30 A. M. to 1 P. M.
"MORE FUN THAN A BARREL OF MONKEYS"
Says Carol Frink—Herald & Examiner
And How You'll Agree!
EDDIE CANTOR
in
"PALMY DAYS"
with
CHARLOTTE GREENWOOD
Samuel Goldwyn's Niagara of girls, glamour and song.

CASTLE — STATE at MADISON
—TOMORROW—
PREMIER CHICAGO SHOWING
UFA'S NEW SENSATION!
"13 MEN AND A GIRL"
With CONRAD VEIDT
Last Day—"Mystery of Life"

MONROE — MONROE at DEARBORN
Doors Open at 11 A. M.—Last Times 35c Prior to 6 P. M. 40c Thereafter
"KAISER LIEBCHEN"
IN GERMAN
With WALTER JANSSEN
Coming Tomorrow—"DER HAMPELMANN" With MAX HANSEN

LAST DAY—FOR ADULTS ONLY!
JOAN CRAWFORD
"THIS MODERN AGE"
Lionel Barrymore—"Guilty Hands"
—TOMORROW—
Constance Bennett, "Bought" and Clark Gable, "Sporting Blood"
ORPHEUM — STATE & MONROE

PUNCH & JUDY — Van Buren at Mich. Chicago German Theater
"NUR AM RHEIN"
Next Wednesday—IN FRENCH
MAURICE CHEVALIER
"THE SMILING LIEUTENANT"
11-3 P. M.—35c. THEREAFTER—50c

EVANSTON
VARSITY — 1710 Sherman, Jackie Coogan Mitzi Green, "Huckleberry Finn" and John Gilbert—"Phantom of Paris"

WILMETTE
WILMETTE — Warner Baxter
Dorothy Mackaill—"Their Mad Moment"

ONLY ONE WEEK IN CHICAGO
EMIL JANNINGS
in His Latest All German UFA Talkie
"THE GREAT TENOR"
("Der Grosse Tenor")
All UFA Films Exclusively at the
UFA CINEMA — CHICAGO AVE. at DEARBORN — Chicago, Ill.
Cont. 1 to 11 P. M.

HIGHLAND PARK
ALCYON — RICHARD DIX
"THE PUBLIC DEFENDER"

LAKE FOREST
DEERPATH — RICHARD DIX
"THE PUBLIC DEFENDER"

BERWYN
NEW RITZ — 6334 W. ROOSEVELT RD.
RAMON NOVARRO—"SON OF INDIA"

Subscribe for The Tribune

Social Season Grows Readily in the Autum

BY THALIA ——.

We talk about "the season" though it were some qu definite time, bounded by cific dates on which it sta and ends abruptly, like a conventi Actually, a season doesn't have visible beginning. It just happ One after another, the numerous cial activities that occupy the fa fashionable world in the winter time under way in the autumn. Presen when they're all going full tilt, say the season is on. The open ing of opera is tacitly considered the o of opera the season, but there are many things happening before th this year particularly—that ephemeral season will have a running start by Nov. 2.

The Woman's Athletic club's quent morning programs are pop features of the winter social rou They're always well attended, s times too well when the subject or speaker, singer, or dancer, as the may be, is extraordinarily popular amply propagandized. The firs this year's "morninga" at the W C. will be next Thursday, and Herbert Witherspoon, the new dire of the opera's artistic affairs, speak on "Music as an Influenc Modern Conditions."

After the lecture at 11 o'clock, speaker, the members and their g customarily lunch in the club's p ant dining rooms.

By the bye—Dr. and Mrs. Wil Ludwig Baum have motored to L Mass., for a visit of several days. Dr. and Mrs. Robert Metz at

MOTION PICTURES DOWNTOWN

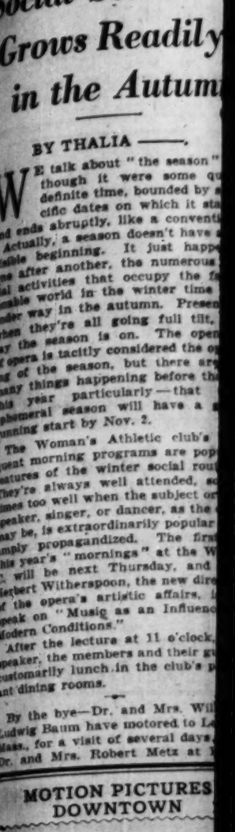

TOMORR
Full Length
Two Big-Sh
Unload Barr
Thirsty Chica
CHARLIE CHAP
Did it!
And NO
STAN LA
OLIVER H
in "Pa
"I AM FROM SIAM"
PUBLIX-B
ROOS
PALACE
RANDOLPH at LA SALLE
(Doors Open 10:45 A. M.)
★ RKO Vaudeville
BERNICE CLA
IN PERSO
June Carr
MAX FISHER
HIS CALIFORNIAN
AND OTHER RKO A
and On the Sc
A wise woman
taught her husb
NOT to prefer blond
MARY AST
ROBT. AM
In RKO-Radio Hit
"SMART WOMA
PALACE SATURDAY Bi

MAYWOOD
LIDO — 5th Ave. at Wash
Richard Dix—"Public Def
Claudette Colbert—"Secrets of

FOREST PARK
FOREST — Madison St. at
Constance Bennett—"BORN T
Jack Holt—"FIFTY FATHOM

WEST.
CROWN — 1603 W
Constance Bennett—"COMMO
Slim Summerville—"FIRST T
MARSHALL SQ. — 22nd-M
"50 Fathoms Deep" and "Sal
WILSON — ADULTS 24
ONLY JOA
"HUSH MONEY" and "M

AUSTIN
PLAISANCE — 400 N. Par
"GREAT LOVER" and "PURI
PARK — 5060 W
Sweepstakes" and "Gold D
IRIS — 5743-47 Chicago A
"HUSH MONEY" and "EX

Social Season Grows Readily in the Autumn

BY THALIA

We talk about "the season" as though it were some quite definite time, bounded by specific dates on which it starts and ends abruptly, like a convention. Actually, a season doesn't have any definite beginning. It just happens. One after another, the numerous social activities that occupy the fashionable world in the winter time get under way in the autumn. Presently, when they're all going full tilt, we say the season is on. The opening of opera is tacitly considered the opening of the season, but there are so many things happening before that—this year particularly—that this autumnal season will have a good running start by Nov. 2.

The Woman's Athletic club's fresh-air morning programs are popular features of the winter social routine. There's always well attended, sometimes too well when the subject or the speaker, singer, or dancer, as the case may be, is extraordinarily popular and well propagandized. The first of this year's "mornings" at the W. A. C. will be next Thursday, and Mr. Robert Wilberspoon, the new director of the opera's artistic affairs, is to speak on "Music as an Influence in Modern Conditions."

After the lecture at 11 o'clock, the visitor, the members and their guests informally lunch in the club's pleasant dining rooms.

—•—

By the bye—Dr. and Mrs. Wilhelm Libby Baum have motored to Lenox, Mass., for a visit of several days with Dr. and Mrs. Robert Metz at Fernbrook. . . . Miss Caroline Smith, the Solomon Smiths' daughter, has been visiting Miss Nancy Allen in Hartford, Conn. . . . Mrs. William Van Doren Wright and her daughter, Miss Marion, are sailing for France again in a few days. . . . The Richardson Revells have been in New York City this week, as also have Mrs. Thomas G. Milsted and her daughter, Miss Jean Milsted. . . . There's an exhibition of Louise Lenz Woodruff's [Mrs. George] sculpture at the Cordon now, and the Cordon announces its first tea of the season for the sculptress on Friday, Oct. 16.

—•—

Libby Chase Finds Her Travel Pictures Are Popular.

First thing she knows, Libby Chase will be booked up to her eyes with dates to show her South seas travel pictures. Mrs. Louis E. Laflin is having a dinner for her son, Ellsworth Laflin, on Sunday evening at her Lake Forest residence, and afterward Miss Chase will give her talk and show the movies again as she did last week at the Wayne Chatfield-Taylors'. Mrs. Laflin is having a group of the young marrieds, many of whom didn't feel that they could quite afford the $10 for tickets to see the pictures the last time. Miss Chase made the pictures while traveling, largely by air, with Alicia Patterson, daughter of Mr. and Mrs. J. M. Patterson.

—•—

Helen Rend Studies Nature for Musical Inspiration.

Don't be surprised to see Helen Rend in the small animal house of the Lincoln park zoo one of these days, watching the anthropoids' antics in fascinated absorption. She plans to get inspiration that way for the music she's writing for the monkey ballet in the Junior league's presentation of "The Strange Adventures of Dr. Doolittle."

She's also writing a flute solo for Dr. Doolittle to play, and the accompaniment for a warriors' dance, as well as several other incidental tunes. The Boston and Kansas City Junior leagues are using her "Pinocchio" music for their presentations this winter and the New York league and about eight other eastern ones are to use the music that she wrote for "Treasure Island" in their children's theater performances.

—•—

One reason the large charity affairs are managed so smoothly and successfully is the careful organization of the feminine forces that do the preliminary work. For the cradle dance at the Drake on Oct. 31 there is a general chairman, Mrs. Howard Fenton, assisted by two co-chairmen, Mrs. Augustus Eddy and Mrs. Frederick H. Scott, and no less than eleven committees. Mrs. K. V. R. Nicol, Mrs. Bruce MacLeish, Mrs. Warren A. Lamson, and Mrs. Frank Payne are to arrange for the entertainment features; Mrs. Eddy and Mrs. M. L. Hodgkins, the supper arrangements; Mrs. Robert E. Wood and Mrs. A. Fenton Burrage, the decorations; Mrs. Stanley Morrill, the publicity; Mrs. Eugene M. Stevens, the reservations; Mrs. Buckingham Chandler, Mrs. Horace W. Armstrong, and Mrs. Rollin W. Keyes, the bridge tables; Mrs. Henry Dawes, Mrs. Averill Tilden, and Mrs. Rawleigh Warner, the music; Mrs. E. E. Sheridan, Mrs. W. Carleton Wilson, and Mrs. Ray Hoover, the cigarets; Mrs. Guy C. Shepard, Mrs. Thomas P. Octtigan, and Mrs. William Burdette Johnston, the flowers; Mrs. Gerald Horton, the invitations, and Mrs. John C. Slade, the ticket subscriptions.

—•—

Arden Shore Tea and Various Other Events.

We're requested to announce—that Mrs. Robert Gregory, honorary president of the Arden Shore association, and the Chicago committee are to have a tea at the Fortnightly tomorrow afternoon for "the debutantes and our patronesses" . . . that Mrs. Jay Beidler Camp and Miss Alicia Pratt are to give a tea for Miss Ruth St. Denis on Saturday afternoon . . . that the women of Christ Church guild in Winnetka are preparing for the annual rummage sale at the new parish house next Thursday, with Mrs. John Vander Vries as chairman . . . that the Chicago Wells College club is to have a rummage sale in a store at the corner of Lincoln avenue and Garfield today, tomorrow, and Saturday, with Miss Alice Barler, Mrs. Donald Cotton, Mrs. John T. Agar, and Mrs. Walter A. Warren in charge . . . that Mrs. Ogden Armour, the Vaughan C. Spaldings, Mrs. Hempstead Washburne, the Gustavus F. Swifts, and the A. D. Plamondons are among the boxholders for the football game between De Paul and Hastings college at Soldiers' field on Oct. 24 for the benefit of St. Vincent's Infant asylum . . . and that tickets are going rapidly for the Kenwood Social Service club's benefit theater party for the Third Little show on Monday, Oct. 19 . . .

* *

Problems of Latin Women.

The Chicago Women's Architectural club held a dinner and meeting last evening at the Chicago Woman's club. Dr. Antonio Martinez-Delgado, consul from Colombia, South America, spoke on "Social and Business Problems of Latin Women."

FRITZ VON STEUBEN TO VISIT YORKTOWN FOR U. S. CELEBRATION

[Copyright: 1931: By the New York Times.]

BREMEN, Oct. 7.—Maj. Fritz von Steuben, great-great-grandnephew of Baron von Steuben, who fought in the revolutionary war, accompanied by his wife, sailed today on the Europa as the guest of the United States government for the celebration of the 150th anniversary of the Yorktown surrender.

In response to the invitation of President Nicholas Murray Butler of Columbia university, Dr. Carl von Siemens, head of the Siemens works; Wilhelm Cuno, president of the Hapag; Fritz Thyssen, Ruhr industrialist, and Dr. Hugo Eckener will sail for New York tomorrow. There they will lecture and participate in round table conferences.

CHICAGOANS ASKING MELLON FOR CASH TO CLEAN POSTOFFICE

The Municipal Art league of Chicago yesterday renewed its campaign to have the exterior of the post office building cleaned for the World's Fair year. Paul Schulze, president, wrote a letter to Secretary of the Treasury Mellon, referring to a letter sent almost two years ago

"We wish to again call your attention to the fact that when the post office building was completed in 1904 it was a delight to look at and every Chicagoan was proud of it," he wrote. "The stone is a light granite and the dome was finished in gold. The stone today is black and the gold covered dome is coated with slime.

"Efforts have been made by Congressman Fred A. Britten to have an appropriation made to have the building cleaned but without success. If some one in your department would take an interest, the richest government in the world could surely find money enough to give Chicago a clean federal building while the thousands of people from all over the world will be its visitors."

16 Deaf Preachers Given Bishop's Talk by Sign Language

Sixteen deaf ministers of the Episcopal church from throughout the country gathered yesterday for a three day triennial conference of church workers among the deaf in St. Simon's Episcopal church, 1151 Leland avenue.

Bishop George Craig Stewart addressed the conference at its opening meeting last night through an interpreter, Mrs. G. S. Hyman, superintendent of the Illinois Home for Aged Deaf. She relayed the address to members of the conference by the sign language.

A résumé of the happenings of the recent Episcopal convention in Denver was made by Bishop Stewart. In closing, he said that faith, love and hope will serve as instruments to lead the present civilization out of the current world-wide depression.

The Rev. George F. Flick, pastor of All Angels' mission, led the meeting in prayer, using the sign language. The Rev. O. J. Whildin of Baltimore, president of the conference, made a report of the year's activities.

* *

Business Women to Show Styles of Half a Century

The trend of fashions from fifty years ago to the styles of 1931 will be displayed Monday night by subdebs and members of the Alliance of Business and Profession Women of Chicago. The affair will take place at the Chicago Woman's club, 72 East Eleventh street.

* *

Women's City Club.

The Woman's City club announces a dinner this evening, with Rodney Brandon, director of the state department of public welfare, as the speaker. His subject, "The Door That Swings Both Ways," is on the correctional institutions of the state.

Illinois C. of C. Session to Take Up Tax Problem

Taxation will be the theme of the 13th annual meeting of the Illinois Chamber of Commerce, which opens today at the Sherman hotel. John J. Pelley, president of the New York, New Haven and Hartford railway, will address a noonday luncheon on "The Railroads of Today." Thomas Sewall Adams of Yale university will speak on "The Tax Problem, Federal, State and National," at the luncheon tomorrow, and at night Frank O. Lowden, former governor of Illinois, will speak on "Reorganization of Local Government."

How Do Nurses Manage?

The strenuous duties of the trained nurse permit little thought of her own physical condition or feelings. There can be no giving-in to menstrual pains! That is the reason why so many nurses use Midol. They know it blocks all possibility of such pain for hours—and nurses know that it is not a narcotic and so is quite safe to take at this critical time.

Midol is not merely a measure of relief—it lets women menstruate *in absolute comfort.* All pain subsides in seven minutes! All dread of your monthly sickness ends with the happy discovery. Any drug store. Ask simply for Midol.

StevensonMemorialMeeting

An open board meeting of the Sarah Hackett Stevenson memorial will be held at 2 o'clock this afternoon at the Memorial building at 2412 Prairie avenue.

Lady Caroline Paton After a portrait by Reynolds

The American Woman's *only missing charm*

MEN of every nation find the American woman fascinating. For she combines the allurements of all women in one.

Clever as she has been, however, there is still one charm she has not acquired—the famous English complexion. The women of England have unrivaled beauty of skin. For fourteen decades they have used Pears' Soap. Get a cake and notice how Pears' generous lather makes your skin glow with delicate color and renewed loveliness. At all drug and department stores—wherever toilet goods are sold, Pears' Soap—unscented 15¢. Scented, a trifle more.

MOTION PICTURES DOWNTOWN

Metro Mirthquake

TOMORROW—Their FIRST Full Length FEATURE PICTURE!

Two Big-Shot Beer Barons Who'll Unload Barrels of Fun on Laugh-Thirsty Chicago for 6 Roaring Reels!

CHARLIE CHAPLIN Did it! HAROLD LLOYD Did it!

And NOW These Two Do It!

STAN LAUREL AND OLIVER HARDY in "Pardon Us!"

Extra Added Attraction

"I AM FROM SIAM" First Talking Pictures Made in Siamese Palace! Strange Sights! Weird Customs! Colorful Rites of this Ancient Nation of the Orient!

PUBLIX-BALABAN & KATZ

ROOSEVELT STATE ST. near WASHINGTON

PALACE RKO STATE-LAKE

RANDOLPH at LA SALLE STS.

35¢ to 3 50¢ to 6:30

★ RKO Vaudeville ★

BERNICE CLAIRE IN PERSON

June Carr

MAX FISHER and HIS CALIFORNIANS AND OTHER RKO ACTS and On the Screen

A wise woman who fought her husband NOT to prefer blondes! MARY ASTOR ROBT. AMES In RKO-Radio Hit "SMART WOMAN"

(Doors Open 8:45 A. M.)

HURRY, CHICAGO! Today's Your Last Chance to See It!

HELEN TWELVETREES RICARDO CORTEZ in "Bad Company"

—Tomorrow at 6 P. M.— "SPIRIT OF NOTRE DAME" with LEW AYRES FRANK CARIDEO

PALACE SATURDAY Bill Robinson! In "HOT FROM HARLEM" All-Colored Revue

MOTION PICTURES DOWNTOWN

MEET THE REAL AMERICAN BOY!

Re-live your life's biggest moments.

BOOTH TARKINGTON'S IMMORTAL CLASSIC

Penrod and Sam with LEON JANNEY JUNIOR COGHLAN

Matt Moore, Dorothy Peterson, Zasu Pitts and Rowdy Rascals A TREAT FOR YOUNG AND OLD!

WOODS RANDOLPH at DEARBORN

25c. 8:15 a. m. to 2 50c to 7—50c thereafter Children 25c

MISCELLANEOUS

TODAY AT ESSANESS

VOGUE Broadway at Grace 25c—1:30 to 6:30 For Adults Only by Censors' Decree Conrad Nagel, "The Reckless Hour" Evelyn Brent, "Traveling Husbands"

North Center Lincoln-Irving Opens 1:30 For Adults Only by Censors' Decree Conrad Nagel, "The Reckless Hour" John Gilbert, "Phantom of Paris"

BYRD Madison at Cicero Opens 1:30 For Adults Only by Censors' Decree Joan Bennett, "Hush Money" Clara Kimball Young, "Mother & Son"

LAMAR Marion at Lake T. Opens 1:30 Richard Dix, "The Public Defender" Claudette Colbert, "Secrets of a Secretary"

BIOGRAPH 2433 Lincoln. Opens 1:30 Constance Bennett, "The Common Law" Ralph Graves, "Salvation Nell"

BROADWAY-STRAND 1043 Roosevelt Ralph Graves, "Salvation Nell" Claudette Colbert, "Secrets of a Secretary"

EMBASSY 3940 Fullerton. Opens 6 For Adults Only by Censors' Decree Joan Bennett, "Hush Money" Richard Arlen, "Caught"

DEVON 6235 Broadway. Opens 6 For Adults Only by Censors' Decree Conrad Nagel, "The Reckless Hour" Edmund Lowe, "Transatlantic"

400 6746 Sheridan. Opens 6 Ruth Chatterton, "The Magnificent Lie" Hoot Gibson, "Clearing the Range"

CRAWFORD 19 S. Crawford. Opens 6 For Adults Only by Censors' Decree Joan Bennett, "Hush Money" Helen Twelvetrees, "Woman of Experience"

DAVIS Lincoln at Wilson. Open 6 P. M. For Adults Only by Censors' Decree Constance Bennett, "The Common Law" and "Ships of Hate"

SOUTH

SCHOENSTADT'S TALKIE THEATERS PICCADILLY

JOAN CRAWFORD "This Modern Age"

PEOPLES 47th and Ashland Norma Shearer—"A Free Soul" and "Reckless Hour"

ATLANTIC 26th-Crawford CLAUDETTE COLBERT "SECRETS OF A SECRETARY"

HARPER 5236 Harper Ave. Richard Dix—"Public Defender"

PALACE 5242 W. 26th St. Richard Arlen, "Caught" and "Sweepstakes"

COMMERCIAL 92nd and Commercial LOIS MORAN Edmund Lowe—"Transatlantic"

R-K-O ENGLEWOOD 63rd & Halsted BERT WHEELER in "Too Many Cooks" and Star RKO Vaudeville

JACKSON PARK Stony Island at 67th ADULTS ONLY Constance Bennett—"Common Law" Also "Secrets of a Secretary"

NEW REGENT 6826 S. HALSTED Double Feature "NIGHT NURSE" and "FAST AGE"

COLONY 59TH & KEDZIE 2 Big Features "PUBLIC ENEMY" & "EX-BAD BOY"

MARQUETTE 63D & KEDZIE "20 Fathoms Deep" and "Secrets of a Secretary"

OAKLAND SQ. 3947 Drexel Blvd. 2 FEATURES "Transatlantic" and "Reckless Hour"

RAMOVA 35TH & HALSTED Last Day Lois Moran Edmund Lowe—"TRANSATLANTIC"

ROSELAND-STATE Michigan-115th Pl. JUNIOR DURKIN—"HUCKLEBERRY FINN"

HAMILTON 71ST & PAXTON BARBARA STANWICK "NIGHT NURSE" at 7:32 and 9:55

CHELTEN Exchange Ave. at 79th St. WILL ROGERS "Young as You Feel" & "WOMAN OF EXPERIENCE"

MAYWOOD

IRIS 54th Ave. at Washington Blvd. MATINEE DAILY Richard Dix—"Public Defender" Charlotte Colbert—"Secrets of a Secretary"

FOREST PARK

FOREST Madison St. at Des Plaines 2 FEATURES Constance Bennett—"BORN TO LOVE" Jack Mulhall—"FIFTY FATHOMS DEEP"

WEST.

CROWN 1935 W. DIVISION 2 Features, Adults Only Constance Bennett—"COMMON LAW" Lew Ayres—"FIRST TO FIGHT"

MARSHALL SQ. 224-Marshall Blvd. Double Feature "20 Fathoms Deep" and "Salvation Nell"

WILSON ADULTS ONLY 2418 W. Madison 2 Features—Mimi Green "HUSH MONEY" and "MURDER"

AUSTIN

CLAIRAGE 406 N. Parkside at Lake "FIRST LOVER" and "PUBLIC ENEMY"

PARK 5960 W. LAKE ST. DOUBLE FEATURE "Susan Lenox" and "Gold Dust Gertie"

RIALTO 5743-47 Chicago Ave. Dbl. Feat. JOAN BENNETT "HUSH MONEY" and "EX-BAD BOY"

NORTHWEST

PORTAGE PARK 4030 Milwaukee 2 Fea., Adults Only Constance Bennett, "Common Law" Slim Summerville—"First to Fight"

RIVOLI 4380 ELSTON TWO FEATURES Eddie Quillan—"Sweepstakes" Clara Kimball Young—"Mother and Son"

NEW DRAKE 3548 MONTROSE ADULTS ONLY "HUSH MONEY" and "COMMON LAW"

TIFFIN 4051 W. NORTH AVE. Constance Bennett "COMMON LAW" and "SALVATION NELL"

ALAMO 3641 W. Chicago WILL ROGERS "Young as You Feel"—Ralph Graves, "Salvation Nell"

PATIO 6008 Irving Park Blvd. 2 Features—Mimi Green "NEWLY RICH" and "HUSH MONEY"

MONT CLARE Grand Ave. at Harlem Double Feature "Secrets of a Secretary"—"50 Fathoms Deep"

IRVING Irving Park Blvd. and Crawford 2 FEATURES "Common Law" & "Defenders of the Law"

PARK RIDGE

PICKWICK "Common Law" With CONSTANCE BENNETT

MOTION PICTURES SOUTH

CAPITOL

LAST DAY! Constance BENNETT As the Girl Who Was "BOUGHT" —And— CLARK GABLE In "SPORTING BLOOD"

Starting Tomorrow! Five Daro-Devils in Search of a Thrill! From one mad adventure to another . . seeking some new thrill to drown the memory of the last ones.

The Last Flight First National's Strange Romantic Adventure with JOHNNY MACK BROWN RICHARD BARTHELMESS HELEN CHANDLER

—AND—

The Western Thriller of 1,000 Surprises 'GUILTY HANDS' M. G. M.'s Baffling Drama . . . with LIONEL BARRYMORE In His Most Gripping Characterization KAY FRANCIS Polly Moran

Please Do Not Divulge the Startling Climax to Your Friends!

Warner Bros. Theatres

AVALON

TOMORROW! Flaming Pages from a Diary of Startling Frankness! Confessions of a CO-ED Paramount's Volcanic Collegiate Romance with SYLVIA SIDNEY PHILLIPS HOLMES

Last Day! Youthful Love That Is Madness and Ecstasy 'WATERLOO BRIDGE' —And— Youthful Love That Dares and Conquers. "I Like Your Nerve" Doug. Fairbanks Jr. Loretta Young

in addition to— The Drama of a Temptress Tempted PAGAN LADY with CONRAD NAGEL Evelyn BRENT William FARNUM

STRATFORD 63RD AND HALSTED

2—MIGHTY FEATURES—2

The Big Mouthed Mogul of Mirth in a Roaring Comedy JOE E. BROWN As a Dame-Daffy Dumb-bell in "BROADMINDED" —AND— The Real, Raw, Naked Truth 'The MYSTERY of LIFE'

SHORE (Dbl. Feat.) 75th-Kingston CLAUDETTE COLBERT, "Secrets of a Secretary"; Geo. Bancroft, "Sailor's Luck"

LEXINGTON (Adults Only) 1163 E. 63rd CONSTANCE BENNETT, "The Common Law" & Dot. Mackaill, Cop. Nagel, "Reckless Hour"

JEFFERY (Adults Only) 71st-Jeffery Dorothy Mackaill, Conrad Nagel, "Reckless Hour" & Edmund Lowe, "Transatlantic"

HIGHLAND (Adults Only) 79th-Ashland Dorothy Mackaill, Conrad Nagel, "Reckless Hour" & "Hell Bound" with Leo Carillo

GROVE (Adults Only) 79th-Cottage Conrad Nagel, Dorothy Mackaill, "Reckless Hour" & John Gilbert, "Phantom of Paris"

W. Englew'd (Adults Only) 63rd-Ashland Dorothy Mackaill, Conrad Nagel, "Reckless Hour" & Edmund Lowe, "Transatlantic"

COSMO (Free Dishes) 79th-Halsted Claudette Colbert, "Secrets of a Secretary"

SYMPHONY (Free Dishes) Chas.-Cicero "WITH BYRD AT THE SOUTH POLE" & Helen Twelvetrees, "Woman of Experience"

HIGHWAY 63RD & S. WESTERN JACK HOLT "Fifty Fathoms Deep" and "Sweepstakes" Entirely New Projection Equipment Clear, Bright Photography

MIDWEST 35TH AND ARCHER ADULTS ONLY Dorothy Mackaill—Conrad Nagel in "RECKLESS HOUR" Slim Summerville—"FIRST TO FIGHT"

MISCELLANEOUS

GRANADA PUBLIX-GREATER TALKIE THEATERS MARBRO

SHERIDAN at DEVON MADISON near CRAWFORD

30c, 1:00 to 6:30 LAST DAY GRANADA CLARK GABLE in "Sporting Blood" and INA CLAIRE, Robt. Ames, "REBOUND"

30c, 1:00 to 6:30 LAST DAY MARBRO ANNA MAY WONG "DAUGHTER of the DRAGON"

TOMORROW at Both Theaters BERT WHEELER Dorothy LEE ROBERT WOOLSEY in "CAUGHT PLASTERED" —Also— "WATERLOO BRIDGE" Kent Douglas MAE CLARK Doris Kenyon

NORTOWN Western-Devon Adults Only JOAN CRAWFORD Edmund Lowe Nell Hamilton Greta Nissen "This Modern Age" "TRANSATLANTIC"

GATEWAY Lawr.-Milwaukee Matinees Daily "PHANTOM OF PARIS" Leo Carillo John Gilbert, Leila Lois Lane Hyams, Lewis Stone "HELL BOUND"

CONGRESS Milw.-Rockwell Matinee Daily Clarence Darrow's "MYSTERY OF LIFE" "MURDER BY THE CLOCK" Irving Pichel FREE AUTO PARKING FOR PATRONS

STATE CONSTANCE BENNETT in "Common Law" & Rich. Dix, "Public Defender"

CRYSTAL CONSTANCE BENNETT, "COMMON LAW"—Also CHARLIE CHASE Comedy North Av. Nr. Cal. Adults Only

BELPARK WILL ROGERS, "Young as You Feel" and RALPH GRAVES, "Salvation Nell" 2231 N. Cicero

WINDSOR "HUCKLEBERRY FINN" Jackie Coogan & Edmund Lowe, "TRANSATLANTIC" 2235 N. Clark

CENTURY Clark-Diversey Matinee Daily Clarence Darrow's "MYSTERY OF LIFE" 'DIRIGIBLE' Jack Holt, Ralph Graves

BELMONT Lincoln-Ashland Adults Only "RECKLESS HOUR" Lee Carillo Conrad Nagel Lola Lane Joan Blondell "HELL BOUND"

LA GRANGE 94 S. 5th, La Gr. CONSTANCE BENNETT in "COMMON LAW"

MANOR 5039 W. North Ave. CONSTANCE BENNETT "Common Law" and RALPH GRAVES, "Salvation Nell"

BERWYN 6404 W. 22nd St. WILL ROGERS, "Young As You Feel" & Claudette Colbert, "Secrets of a Secretary"

PANTHEON "RECKLESS HOUR" Conrad Nagel and Evelyn Brent in "TRAVELING HUSBANDS" Sheridan nr. Wilson Adults Only

COVENT Tomorrow—WILL ROGERS "Young as You Feel" and CLAUDETTE COLBERT "Secrets of a Secretary" 2052 N. Clark

MOTION PICTURES DOWNTOWN

RKO STATE-LAKE

Tomorrow at 6 p.m. THE WORLD PREMIERE

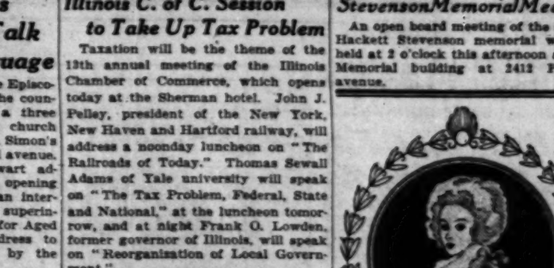

The SPIRIT of NOTRE DAME

Dedicated to the Memory of Knute Rockne

It's sincerely true-to-life—red-blooded excitement, youth's unbeatable laughter—and the daredevil courage that makes 'em fight, FIGHT, FIGHT! THE REAL FOOTBALL ROMANCE AMERICA'S BEEN WAITING FOR!

—A Cast of Screen Favorites—Notre Dame Stars—

LEW AYRES Sally Blane, Bill Bakewell, J. Farrell MacDonald Harry Barris, Andy Devine

FRANK CARIDEO THE 4 HORSEMEN Bucky O'Connor, "Moon" Mullin, John Law, Others.

MISCELLANEOUS

PUBLIX-BALABAN & KATZ WONDER THEATERS

PARADISE CRAWFORD Ave. at WASHINGTON LAST DAY—35c, 1:30 to 6:30 CONSTANCE BENNETT in "BOUGHT" 10 BIG ACTS ON STAGE! JOSEPH GRIFFIN sings

UPTOWN BROADWAY at LAWRENCE LAST DAY—35c, 1 to 6:30 CONSTANCE BENNETT in "BOUGHT" 2 STAGE TREATS! Latest Cartoon Comedy

TIVOLI COTTAGE GROVE at 63RD 35c to 6:30—Last Show 7 P. M. LAST TIMES TODAY! THURSTON In Person—On the Stage —and— CLIVE BROOK—Peggy Shannon Marjorie Rambeau in "SILENCE" Extra! FRANKIE MARVENE & band with "The Texas Drifter"

TOMORROW at ALL 3 THEATERS!

Theodore Dreiser's Stark Portrait of Youth Today!

ADULTS ONLY

It Happened to Them—As It Might to Anyone!

"AN AMERICAN TRAGEDY"

Sylvia SIDNEY Phillips HOLMES Frances DEE

Extra TOMORROW! UPTOWN 75 JUBILEE SINGERS TIVOLI 10 BIG ACTS!

2 BIG FEATURES at these Theaters

HARDING MILWAUKEE at LAWLER 25c—1:30-6:30—Adults Only—Last Day JOAN CRAWFORD, Neil Hamilton "THIS MODERN AGE" Also JOE E. BROWN, "Broadminded" Tomorrow: "Bought" & "The Brat"

NORSHORE HOWARD at CLARK 25c—1:00 to 6:30—Gala Program "DIRIGIBLE" Jack Holt JOE E. BROWN Ralph Graves Thelma Todd "BROADMINDED"

SENATE MADISON at KEDZIE 25c Balcony Price All Day Clarence Darrow's A "DIRIGIBLE" "THE MYSTERY OF LIFE" N Jack Holt D Ralph Graves

TOWER 63RD ST. at BLACKSTONE 25c, 1:15 to 6:30—LAST DAY CLARK GABLE Wallace Beery "SPORTING BLOOD" —and— ANNA MAY WONG "Daughter of the Dragon" TOMORROW—Two Hits RICHARD BARTHELMESS John Mack Brown Elliot Nugent David Manners Helen Chandler "THE LAST FLIGHT" —and— "THE BRAT" Sally O'Neil Jean Cullen

RIVIERA BROADWAY at LAWRENCE 25c—1:30 to 6:30—LAST DAY Anna May Wong & Evelyn Brent "DAUGHTER of the DRAGON" Jean Cullen Tomor.—"Last Flight" & "The Spider"

MARYLAND 63RD ST. at MARYLAND 25c—1:30 to 6:30—SMASH BILL! "MURDER by the CLOCK" Evelyn Brent "TRAVELING HUSBANDS"

CENTRAL PK. 3959 ROOSEVELT 25c—1:15 to 6:15—Gigantic Program WILL ROGERS, Fifi Dorsay "Young As You Feel." Also "50 FATHOMS DEEP," Jack Holt

NORTH

HOWARD HOWARD ST. at "L" 25c Price—1:30 to 6:30 DOROTHY MACKAILL—CONRAD NAGEL "THE RECKLESS HOUR" JACK HOLT—LORETTA SAYERS "FIFTY FATHOMS DEEP" This Program Restricted to Adults Only

DE LUXE Wilson & Broadway, Near "L" Station—Clara Kimball Young "MOTHER and SON" & "LOTTERY BRIDE"

RIDGE DEVON at CLARK ADULTS ONLY CONSTANCE BENNETT—"Common Law"

LAKE SHORE Broadway at Belmont Eleanor Boardman Paul Lukas—"WOMEN LOVE ONCE"

NORTH

SHERIDAN 25c Till 6:30 Sheridan Rd. and Irving Pk. Blvd. 2 FEATURES William Boyd "Murder by the Clock" Lilyan Tashman Also Clarence S. Darrow's "MYSTERY OF LIFE"

TERMINAL 3215 Lawrence 25c Till 6:30 2 Features JOHN GILBERT "Phantom of Paris" LEILA HYAMS EVELYN BRENT, "Traveling Husbands"

NORTH

ADELPHI 7074 N. CLARK 2 FEATURES Ramon Novarro—Conrad Nagel Marjorie Rambeau—"SON OF INDIA" Mimi Green, Louise Fazenda, "Newly Rich" Talkomedy and News—Adm. 10c and 30c

BUCKINGHAM 3819 N. CLARK Joan Blondell Dorothy Mackaill—"Reckless Hour" Evelyn Brent—"Traveling Husbands"

NO MAN'S LAND

Teatro del Lago Sheridan Road Between Wilmette & Kenilworth DOUBLE FEATURE Constance Bennett—"Common Law" Marmont & Hunt—"Lady of the Lake"

Would Your Hips Be Classified as Slim, Regular, or Large

BY ANTOINETTE DONNELLY.

You may be able to tell the world that you are a 34 size, still you may have a hip secret that you're not broadcasting. To have a 34 bust doesn't mean you're a perfect 34, it's plain from a chart before me, based on statistics regarding the American figure as compiled by the United States bureau of standards.

Three photographic illustrations grace the page. All size 34. But one proves to be a slim hipped 35, another a 37 hipped lass, and another a full hipped 39. Proving that a 34 girl may come in different sizes—slim, regular, or quite full bloom hip size.

In fact, it is noted by experts that finding the perfectly proportioned silhouette in any girls size—34, 36, 38, 40—is pretty much like finding the cherished pearl in the plate of oysters. It happens once in a long, long time.

Just to give you an idea of how figures, as based upon the aforesaid government bureau findings:

Bust 32—If you're slim hipped you are 32-34 inches there; if hips are regular, they'll measure 35; if full, between 36 and 37.

If bust size is 33—Slim hips, 34-35 inches; regular hips, 36; full, 37-38.

If bust size is 34—Slim hips, 35-36 inches; regular, 37; full, 38-39.

If bust size 35—Slim hips, 36-37 inches; regular, 38; full hips, 39-40.

Bust 36—Slim hips, 37-38; regular, 39; full, 40-41.

Bust 37—Slim hips, 38-39 inches; regular, 40; full hips, 41-42.

Bust 38—Slim hips, 39-40 inches; regular, 41; full, 42-43.

Bust 39—Slim hips, 40-41 inches; regular, 42; full, 43-44.

Size 40—Slim hips, 41-42 inches; regular, 43; full, 44-45.

Size 42—Slim hips, 43-44 inches; regular, 45; full, 46-47.

Some of these hip sizes cannot have anything done about them, if they're bone formation. Many of the full ones can be put to work on a good rolling exercise [which you may have from me for the asking and and the usual stamped, addressed envelope], and be whittled down agreeably.

Women Voters' League Will Meet Saturday; Discuss Unemployment

When members of the League of Women Voters hold their opening meeting for the autumn season Saturday afternoon at the Congress hotel, "Third Winter of Unemployment" will be the discussion topic. The forums will be held on the second Saturday of each month from October through April.

Jacob Billikopf, sociologist and economist, executive director of the Federation of Jewish charities of Philadelphia, and Miss Mollie Ray Carroll, associate professor of social economy at the University of Chicago, will be the speakers at the opening meeting. Miss Carroll has just returned from studying unemployment conditions in Germany.

Mrs. H. N. Tolles is president of the forum group. Current questions of major interest and importance will be discussed at the meetings.

BEAUTY ANSWERS

BY ANTOINETTE DONNELLY.

T. N.: FOR A SKIN THAT IS DRY, use tepid water, never hot, on the face. Use a soap that leaves your skin feeling soft and smooth. Dry with soft towels, and massage the face regularly at night for about five minutes.

WONDERING: LEGS MAY BE reduced by exercise. I have such exercises in pamphlet form, illustrated. Kindly send a stamped, addressed envelope for them.

WINNIE WINKLE, THE BREADWINNER: Full House

Silk Suit for Wear Under the Fur Coat

BY BETTINA BEDWELL.

PARIS.—[Special.]—There are a lot of different periods in costume history mixed up in the new French fashions, and among the best is the suit that takes its inspiration from the Zouave uniform. Suits that have bolero jackets like those of the romantic African soldier are being created to wear under winter coats of wool and fur.

One of these suits is shown in our sketch, and comes from Chantal. It has the Zouave bolero, altered to suit fashion's whim. The jacket and skirt of this suit are made of a new rough basket weave silk in darkest brown, and the jacket is collarless and buttoned right up to the neck in front under silk covered buttons. The sleeves are three-quarters length and flared slightly from the elbows, as shown.

The skirt is cut into six gores that are flared markedly from below the hipline.

The blouse is made of nile green crêpe georgette, and it is embroidered in brown soutache braid, a trimming that has been neglected for long years and now returns to fashion again. This soutache embroidery, which is done by machine, is used to cover the peplum of the blouse, which shows below the short jacket, and it covers the lower part of the full bishop sleeve, which shows below the shorter sleeves of the jacket. Bands of soutache braid embroidery are applied to the top of the sleeve just below the armholes and just above the elbows.

The body of the blouse is perfectly straight, and there is a green leather belt with a jade buckle at the waistline, above the peplum. At the round neck there is a draped bias fold of the georgette, which gives a soft finish.

Forbearance Needed When Dealing with Young Unemployed

BY DORIS BLAKE.

A girl of nineteen reports a constant heckling on her mother's part because of the former's current state of unemployment.

"When I had a job," the girl relates, "I gave my mother three-fourths of what I earned. And I held a job since I was sixteen. Then I lost it. I have tried every way to get another but no luck. I come home to see and live with a face blacker than gloom. You'd think I was responsible for things. Yet I know dozens of girls in my own plight. They can't get jobs any more than I can. Don't mothers understand that if there isn't work, you can't get it? ELSIE."

The other evening on the way home a boy of 18 or 19 held us up to ask if we'd let him hitch-hike as far as we were going. His destination, an uncle's home, was 300 miles beyond. We got into conversation. The boy said that his father had kicked him out because "he wouldn't have any loafer hanging around home." The boy said there wasn't a chance of getting a job in his home town.

"And there wasn't anything to do around home," he added, indicating that his preference would have been some kind of occupation. Possibly there was some romancing in his tale, but he named off town after town and state after state through which he'd tramped and hitch-hiked looking for work. With some bravado, he told how he'd got in with fellows here and there along the road who'd treat him to a roof at nights when they had the money.

Inquiry about how these others would have money, the youth volunteered that one he met with was a gangster, because he saw his picture in the paper later and the caption identified him as one of a bad gang.

"He was a good sort at that," the youth testified. "He put me up at (naming a hotel) where I got the first good sleep I'd had since I left home." But this was what came out of the mouth of the young fellow that arrested my attention: "You know a lot of boys are going crooked because they're kicked out of home without a cent and you've got to eat, and there isn't any work."

Surely, it's a time for parents to realize that the young unemployed are innocent victims of the current situation. That the very restlessness of youth, its easy disposition to waywardness when denied proper channels of activity—calls for an understanding sympathy and whole-hearted concern.

DORIS BLAKE ANSWERS

Better Wait a Year.

"Dear Miss Blake: Do you think it advisable to become engaged after six months of keeping company?

"J. K."

I suggest that you wait a year. You have a better opportunity to know each other and to be sure that you are well suited.

WASHINGTON SOCIETY

Washington, D. C., Oct. 7.—[Special.]—The chargé d'affaires of Poland and Mme. Sokolowska entertained at tea this afternoon in their home on 24th street.

Mrs. Elonzo Tyner entertained today at the first of the club luncheons of the National Woman's Country club this season.

WEDDING

Dr. and Mrs. Jesse Pitzer Lane of 5219 Woodlawn avenue announce the marriage of their daughter, Jessie, to Robert Friedlander, son of Mrs. Samuel Friedlander of 1033 Loyola avenue, which took place at 4:30 o'clock last Saturday afternoon in the Bond chapel of the University of Chicago.

NEW YORK SOCIETY

New York, Oct. 7.—[Special.]—Mrs. Edward R. Stettinius gave a dinner for Mr. and Mrs. Clarence H. Mackey this evening at The Shelter, her country place in Locust valley.

Mr. and Mrs. Cecil Barret, who passed the summer months at [illegible] Harbor, will return home on Oct. 9.

Mr. and Mrs. G. MacCulloch Miller sailed for Bermuda today.

Babies GAIN when bowels are strong, regular!

BABY isn't gaining his six or eight ounces a week? Constipation may be the reason. It is behind most of a baby's troubles. Colic. Fretfulness. Gas. It keeps Baby from accepting or retaining the proper amount of food.

Dr. Caldwell's Syrup Pepsin is good for any baby. It is *a prescription for the bowels* written by a famous doctor—one who attended over 3500 births without loss of one mother or baby—a record believed unique in American medical history.

Half a teaspoonful of this simple prescription often relieves occasional troubles like that in a few hours. If Baby is bottle-fed or for any other reason is regularly constipated, give half a teaspoonful daily until the little fellow is happy; gaining as he should.

The pleasant, syrupy flavor of Dr. Caldwell's Syrup Pepsin commends it to children. Its gentle action makes it ideal for women. It doesn't sicken. It cannot gripe. So it is a blessing to elderly people. And it is thoroughly effective for the most robust man. All druggists.

FREE BOTTLE

Mail to "SYRUP PEPSIN," Monticello, Illinois.

Please send trial bottle of Dr. Caldwell's Syrup Pepsin, entirely FREE.

Name

St.

P. O.

POPS

The New WHOLE GRAIN BREAKFAST FOODS

Wheat Pops
Rice Pops

AMUSEMENTS. AMUSEMENTS.

"It's the platinum!"

"The Third Little Show is about the saltiest bit of stage satire since the palmy days of Weber & Fields. Beatrice Lillie is where she belongs . . . never more dangerous to your funnybone. It's the platinum!" Mr. Stevens, Examiner.

"The inimitable Beatrice Lillie and the infallible Ernest Truex are the stars; and cheers are in order. It is smart, swift and merry . . . a first class, clean-hearted revue." Mr. Collins, Tribune.

"It is a mad potpourri of merry spoofing, more worthy of the word smart than any of the shows this season!" Mr. McQuigg, American.

BEATRICE LILLIE and ERNEST TRUEX
"THE THIRD LITTLE SHOW"

"The Third Little Show is the first big success of the local musical comedy season—a revue with the right material for the right performers . . . Beatrice Lillie is more comic than at any time since Charlot's." Mr. Lewis, News.

"Brilliant as a flaming meteor . . . Miss Lillie adds a dazzling luster to her skyrockets of the past years." Mr. Bellet, Post.

"Smart, swift and bright comedy with music, made especially for people who do not have to be slapped in the face with every joke." Mr. Borden, Times.

GREAT NORTHERN — Evenings, $3.30 — Wed. Mat. Only, 2.50
LIMITED ENGAGEMENT — SEATS NOW 4 WEEKS AHEAD

An amazing BARGAIN IN CLEANERS

Hoover Model 575, offering the same cleaning efficiency and the same size and durability which cost

LAST YEAR $79.50 NOW $63.50

Here is a most attractive value. Everyone knows the sensational efficiency of The Hoover—the absolutely unapproached ability to remove embedded grit because of its unique cleaning principle, Positive Agitation. Now you can get this efficient cleaning at a greatly reduced price—*$16.00 less*, in fact! Here is the chance of a lifetime to own the foremost make of electric cleaner.

Months to Pay
Only $6.25 Down

Give yourself the use of a Hoover while you are paying for it. Pay only $6.25 down—the balance in convenient monthly amounts. Price slightly higher on monthly payment plan. Liberal allowance for your old electric cleaners. Telephone immediately for a Home Trial. The cash price of the Model 725 Hoover is $79.50.

The HOOVER

BUY YOUR CLEANER FROM AN ESTABLISHED RETAIL DEALER

The Fair . . . . . Carson Pirie Scott & Co.
Wieboldt Stores . . . . . Mandel Brothers

12th Street Store
Evanston: Lord's . . . Wieboldt's
Hinsdale: Ruchty Bros.
The Peoples Store
Waukegan: Globe Department Store
Elmhurst: Elmhurst Furniture Company, Inc.
Oak Park: Walker Company . . . The Fair

AUTHORIZED HOOVER SERVICE STATIONS
18 East Erie Street . . . . . Superior 7971
2135 S. Austin Avenue . . . . . Cicero 4430-31
Evanston—626 Grove St. Phone Greenleaf 6424

POUNDS UNDERWEIGHT NERVES SO UPSET

. . *she snapped at her dearest friends!*

Now 15 lbs. heavier—nerves calmer, too

A COSY threesome — girls she'd always been fond of—chatting cheerfully enough *on the surface*. Yet *underneath* she could feel how shocked they were at her sickly skin —her thin, emaciated figure. Suddenly . . . her every nerve raw and strained . . . she could endure their pity no longer. And burst into a torrent of bitter words!

No "flying off the handle" *today!* Miss Adams is *making*—instead of losing—friends. Thanks to quieter nerves and a happier heart!

Here's Her Story

"Before I took Ironized Yeast, my health seemed to fail me each day. I didn't feel like living. I was cross and irritable, even with best friends. After I had taken 3 packages of Ironized Yeast, I gained 15 pounds. It helped my nerves very much. My complexion cleared up a lot and I feel full of pep. I seem to be gaining friends every day." Miss Louise Adams, Friars Point, Miss.

* * *

Are *you*, too, "sick of living"? And is a rundown, underweight condition to blame *in your case*, too? Then why not take a tip from Miss Adams —end constipation, sleeplessness, "nerves" — build pounds of firm, healthy flesh—this easy way?

Quicker Results—*and more!*

Not only does Ironized Yeast build weight unusually quick—often 5 to 15 lbs in a few weeks — but it also "tunes up" your whole internal machinery! It improves your stomach —intestines, nerves and blood!

Almost unbelievable? Not when you know that Ironized Yeast contains selected, certified "*beer yeast*" —specially cultured by foreign experts. And this wonderful weight-builder is *concentrated* to seven times the health value of ordinary yeast. Still *more!* It is *ironized*—by a new scientific process—with three distinct kinds of strengthening iron.

MONEY-BACK GUARANTEE! Skinny folks everywhere are gaining health and weight on Ironized Yeast. If your very first package does not help you, too, its cost will be promptly refunded by the manufacturer. AVOID IMITATIONS! Remember there is only one, *genuine* Ironized Yeast. Look for "I.Y." on each tablet. At all druggists. Ironized Yeast Co., Atlants, Ga.

IRONIZED YEAST

New Concentrated Health Builder In Pleasant Tablet Form

BERTHA OTT ANNOUNCES
STUDEBAKER THEATRE PIANO RECITAL GLENN DILLARD GUNN — SUNDAY at 3:30
THE PLAYHOUSE PIANO RECITAL JEANETTE ALBERT — SUNDAY at 3:30
CIVIC THEATRE SONG RECITAL BERENICE TAYLOR — SUNDAY at 3:00

JOHN McCORMACK
CIVIC OPERA HOUSE
SUNDAY, OCT. 18 at 3:00
Seats $1.00, $1.50, $2.00, $2.50, $3.00. Mail orders now with remittance and stamped addressed envelope to Bertha Ott, Inc., 20 N. Wacker Drive.

ORCHESTRA HALL Sunday, Oct. 18 at 3:30
PIANO RECITAL
RACHMANINOFF
Seats $1.00 to $2.50. Box Office Now.

HARRIS: POPULAR MAT. SAT. $1.00 to $2.00
The Dramatic League (with Maurice Browne) offers
The Venetian
by Clifford Bax
Directed by Ellen Van Volkenburg
Original London Cast. Headed by
MARGARET RAWLINGS WILFRID WALTER
ALASTAIR SIM CATHERINE LACEY

CHICAGO STADIUM Last 4 Days
1300 W. Madison
Nightly at 8:15—Mats. Sat. & Sun. at 2:15
COL. W. T. JOHNSON Presents The World's Championship RODEO
Tickets Now Selling at 65 West Madison St.—all Chothout Offices—L. Klein Dept. Store, 14th & Halsted St.—and Chicago Stadium Box Office.

ERLANGER MATS. WED. & SAT. TONIGHT at 8:30
$1.50 HOLIDAY MATINEE MONDAY. COLUMBUS DAY—Seats Now
Arch Selwyn presents
EDITH TALIAFERRO and DONALD BRIAN
in NOEL COWARD'S Hilarious Comedy
"PRIVATE LIVES"

SELWYN POP. MAT. TODAY
The Most Thrilling Play in Years
LIONEL ATWILL
in His Long-Run New-York Success
'THE SILENT WITNESS'
Kay STROZZI Fortunio BONANOVA

PLAYHOUSE Nites, $1.00 to $2.00 Pop. $2 Mats. Wed., Sat.
TAYLOR HOLMES
IN THE JOHN GOLDEN SUCCESS
SALT WATER
with FISKE O'HARA

ADELPHI Evenings at 8:30 Mats. Wed. & Sat.
Barry Conners'
UNEXPECTED HUSBAND
The Comedy with 1904 Laughs

GARRICK OPENS Tonight
The Season's Smash Hit
George Gershwin, Composer, Conducting
"GIRL CRAZY"
The Unforgettable Musical Comedy Which Left New York Gasping
A Cast of 92 including
BENNY BLOSSOM RUBIN in Person SEELEY
Frances Allen Bunny
Upton Kearns Fields
A GREAT BEN BERNIE BAND

NEW CLUB ALABAM
747 RUSH
NEWLY DECORATED & ENLARGED
FALL OPENING
FRIDAY, OCTOBER 9
Reservations—Delaware 0606-0607

APOLLO—$2 POP. MAT. SATURDAY
FUNNIEST SHOW ON EARTH
Frank Fay Brice ☆ Baker ☆ Healy in BILLY ROSE'S
CRAZY QUILT
NIGHTS—$3 BEST SEATS
If You Expect to Get It, Buy Now

PAUL WHITEMAN
Edgewater Beach Hotel
5300 Block Sheridan Road
PHONE LONGBEACH 8000

GRAND OPERA HOUSE LAST WEEK
LOU HOLTZ in YOU SAID IT
The Sweet and Hot Musical Comedy
LYDA ROBERTI STANLEY SMITH
AND 70 LIVELY COLLEGIATES

BLACKSTONE
POP. MAT. SAT.—BEST SEATS $2.50
Walker Whiteside
"SURE" A play of primal passions and courageous romance with
WILLIAM DESMOND
Miss FRANCINE HALE BARRY O'NEIL

ILLINOIS THEATRE
"THE GREEN PASTURES"
Nites $3-$1.50—Mats. Wed., Sat.

SECTION TWO
SPORTS
MARKETS
WANT ADS

CARD
N. U. S
HANLEY TRI
OUT OLSON A
MOORE AT PO

Lack of a Plun
Worries Purple

BY HARVEY WOODRU

Northwestern's Wildcats still their heads up for the game Notre Dame at Soldiers' field day despite the irreparable Rob Russell, chief ground gain against the Irish last fall. Ru definitely out of this game an ably, rather than possibly, out remainder of the season. Phy called his rib injury a greater rent to future play than the y complication.

In this attitude of the Purple an outsider might choose to c vado, which it is not, there is nation rather than overcon Every man on the squad know the loss of Russell means in field which already contain sophomores, and now will three, with a junior as the back.

Same Psychology as in

Perhaps in justice to Hanley one should say their psycho much the same as one year ag Rentner, with his passing, able to play against the Sout ers, yet the squad as a who one of its greatest games of t except for two costly fumbles.

Coach Hanley, asked the Russell's absence, replied: "toughest sock we could get. man on the squad feels that we're not going to moan. T ars game to the core. It's t of a team. That's why I expe to face handicaps as they ha them before. Whether or win, I think no Purple alum complain of their efforts."

Northwestern's first string in no scrimmage yesterday in hour practice session at Dy dium, which lasted until the were necessary. There wer passes shown against Nebras suggested scrimmage, but Co ley dared take no more chan juries with his available ca Instead, it was defense drill forward passes, which are Saturday, although not used the Irish against Indiana.

Olson Takes Russell's P

While this drill was in Hanley himself was trying t a new back field in which Ol the place of Russell. This b more, best punter of the sq not the drive of Russell as a He has been regarded more ner. He can throw passes, lacks the experience of c competition. Even if he had perience, moreover, he was tuts for Russell and North man power is weakened much.

So now the probable back nination is Potter at quarter, at right half, and Meenan at on offense, with Olson in back role. So desperate is of a plunger, however, if Ols be injured, that Hanley was

(Continued on next page, co

Babe Ruth Wi
Be Notre Da
Rooter Satu

Babe Ruth, the baseball p be Babe Ruth, the Notre D ball fan when the South Be plays Northwestern at Sol Saturday. Ruth, who long a follower of the Notre Da has reserved seats on the c the stands.

Other notables who will Notre Dame section are Bendix, George Ade, Ma Hinkle of South Bend, Col. Studebaker, J. M. Stude Joseph D. Oliver, Senator A. R. Erskine, Mrs. K. K Mr. and Mrs. Edward N. H Mr. and Mrs. Ernest R. Gr

The Rev. Charles L. president of the Universit Dame, will have as his gue Rev. John F. Noll, bisho Wayne, Ind.; Rt. Rev. Hoban, bishop of Rockford Bernard J. Shell, auxiliary Chicago, and the Rt. Re Kelly, bishop of Winona.

President Walter Dill Northwestern has invited mak, Mr. and Mrs. Samuel and Col. and Mrs. R. R. Mc be his guests. In William box will be Mr. and Mrs. J Cutcheon, Mr. and Mrs. Campbell, Mr. and Mrs. Clark.

Arthur Anderson, presid Northwestern board of tr be accompanied by Gov. Louis Emmerson, Mr. and Strawn, and Mr. and Dawes.

Other prominent persons ordered tickets include Wi ley, Dr. Charles Mayo, Ch Charles S. Pierce, and Fr gant.

SECTION TWO
SPORTS
MARKETS
WANT ADS

Chicago Daily Tribune

THE WORLD'S GREATEST NEWSPAPER

The Tribune's Telephone Number Is
Superior 0100
Refer to Tribune Want Ads Now for Low Cost, Profitable Business Opportunities!

THURSDAY, OCTOBER 8, 1931.

*** 21

CARDINALS WIN, 5-1; NEED ONE MORE VICTORY

N. U. SEEKS FULL BACK TO REPLACE REB RUSSELL

HANLEY TRIES OUT OLSON AND MOORE AT POST

Lack of a Plunger Worries Purple.

BY HARVEY WOODRUFF.

Northwestern's Wildcats still have four hands up for the game against Notre Dame at Soldiers' field Saturday despite the irreparable loss of Jo Russell, chief ground gaining ace against the Irish last fall. Russell is definitely out of this game and probably, rather than possibly, out for the remainder of the season. Physicians called his rib injury a greater deterrent to future play than the vertebra dislocation.

In this attitude of the Purple, which a soldier might choose to call brave, which it is not, there is determination rather than overconfidence. Every man on the squad knows what the loss of Russell means in a back field which already contains two sophomores, and now will contain one, with a junior as the fourth back.

Same Psychology as in 1930.

Perhaps in justice to Hanley's men we should say their psychology is much the same as one year ago, when Rentner, with his passing, was unable to play against the South Bend-ers, yet the squad as a whole gave one of its greatest games of the year only for two costly fumbles.

Coach Hanley, asked the effect of Russell's absence, replied: "It is the toughest sock we could get. Every man on the squad feels that way. But we're not going to moan. The boys are game to the core. It's that kind of a team. That's why I expect them to take handicaps as they have faced them before. Whether or not they win, I think no Purple alumnus will complain of their efforts."

Northwestern's first string indulged in a scrimmage yesterday in the two hour practice session at Dyche stadium, which lasted until the arc lights were necessary. There were weaknesses shown against Nebraska which signified scrimmage, but Coach Hanley need take no more chance of injuries with his available candidates. Instead, it was defense drill against ground passes, which are expected Saturday, although not used much by the Irish against Indiana.

Olson Takes Russell's Place.

While this drill was in progress Hanley himself was trying to fashion a new back field in which Olson took the place of Russell. This big sophomore, best punter of the squad, has not the drive of Russell as a plunger. He has been regarded more as a runner. He can throw passes, but he lacks the experience of conference competition. Even if he had that experience, moreover, he was a substitute for Russell and Northwestern's attack power is weakened just that much.

In case the probable back field combination is Potter at quarter, Rentner at right half, and Meenan at left half or fullback, with Olson in the full back role. So desperate is the need of a plunger, however, if Olson should be injured, that Hanley was trying to

Continued on next page, column 5.]

Babe Ruth Will Be Notre Dame Rooter Saturday

Babe Ruth, the baseball player, will be a Babe Ruth, the Notre Dame football star when the South Bend eleven meets Northwestern at Soldiers' field Saturday. Ruth, who long has been a follower of the Notre Dame eleven, has reserved seats on the east side of the stands.

Other notables who will sit in the Notre Dame section are Vincent Bendix, George Ade, Mayor Riley Wells of South Bend, Col. George M. Studebaker, J. M. Studebaker Jr., Joseph D. Oliver, Senator Pettingill, A. R. Erskine, Mrs. K. K. Rockne, Mr. and Mrs. Edward N. Hurley, and Mr. and Mrs. Ernest R. Graham.

The Rev. Charles L. O'Donnell, president of the University of Notre Dame, will have as his guests the Rt. Rev. John P. Noll, bishop of Fort Wayne, Ind.; Rt. Rev. Edward F. Hoban, bishop of Rockford; Rt. Rev. Bernard J. Shell, auxiliary bishop of Chicago, and the Rt. Rev. Francis Kelley, bishop of Winona, Minn.

President Walter Dill Scott of Northwestern has invited Mayor Cermak, Mr. and Mrs. Samuel Insull Jr., and Col. and Mrs. R. R. McCormick to be his guests. In William A. Dyche's box will be Mr. and Mrs. John T. McCutcheon, Mr. and Mrs. Robert W. Campbell, Mr. and Mrs. Edward S. Clark.

Arthur Anderson, president of the Northwestern board of trustees, will be accompanied by Gov. and Mrs. Louis Emmerson, Mr. and Mrs. Silas Strawn, and Mr. and Mrs. Rufus Dawes.

Other prominent persons who have ordered tickets include William Wrigley Jr., Dr. Charles Mayo, Charles Nash, Charles S. Pierce, and Fred W. Sargent.

N. U. PASS PLAYS BAFFLE DEFENSE AT NOTRE DAME

Scrubs Gain with Purple Offensive.

BY WILFRID SMITH.

[Chicago Tribune Press Service.]

Notre Dame, Ind., Oct. 7.—Although Reb Russell, Northwestern's battering full back, will not play against Notre Dame Saturday afternoon at Soldiers' field, the absence of the Wildcat veteran has not changed Hunk Anderson's battle plans. Nor has Russell's injury caused the varsity to become overconfident.

"Northwestern has replacement strength," Anderson told the Notre Dame players at noon practice today. "It's a well coached squad. You may be certain that Dick Hanley has prepared a substitute for every position who can carry on."

With this word of caution Anderson continued the lecture on defensive assignments for Northwestern's attack.

Harper Regrets Loss.

Jesse Harper, athletic director, voiced regret that Russell would not be able to play against Notre Dame.

"Whether Notre Dame wins or not," Harper said, "I would have been more satisfied if Northwestern had been able to send its greatest strength against us. I know that Dick Hanley and Tug Wilson felt the same way when Lukats was lost to Notre Dame by injury.

"The game Saturday will be one of the best of the year. The victor may go on to an unbeaten record. It is unfortunate that each team has lost a star player."

Russell's loss now has placed Northwestern in the same position as Notre Dame. Each back field will have one veteran. Marchmont Schwartz will carry the responsibility of steadying the Irish ball carriers, while Pug Rentner probably will be the only experienced player for the Purple.

Lines Are Equal, Hunk Says.

It is Anderson's opinion that the two lines are about equal in strength, which just about makes this football game a toss-up. Errors may hand the decision to the other fellow, and the chances of error are multiplied by the predominance of inexperienced sophomores in both back fields.

Notre Dame's varsity scrimmaged this afternoon against the reserves, which used Northwestern's plays. It was the final hard drill of the week, although tomorrow and Friday there will be full practice schedules of an hour and a half.

The varsity's defense against forward and lateral passes was not particularly effective. Banas and Sheeketski, who back up the line in a box defense, were a bit slow in picking out the pass receivers. Of course, the reserves' line plunging did not gain appreciably. No one expected that such plays would gain against the varsity forwards, which, however, doesn't mean that Northwestern won't have fair success with the same attack. The difference will be that Marvil Riley, Dilley and Weldin are in front of Northwestern's ball carriers.

May Start Shock Troops.

Emmett Murphy and Charlie Jaskwich continue their fight for the varsity quarter back position. The rivalry will be settled in the Northwestern game. Both are certain to play.

Notre Dame's shock troops, which did not act in that capacity against Indiana last week for the first time in a decade, may serve again as replacements against Northwestern or they may be shock troops. Anderson hasn't indicated and he probably doesn't want to reveal his plan. At Indiana Anderson did not designate which team would start until after the captains had tossed the coin. But in the Indiana game the varsity was given a bit more work, 40 minutes in all, because they had failed to show the team cooperation so essential to Notre Dame's attack.

Talking it Over

BY ARCH WARD.

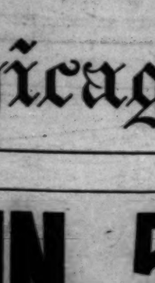

ROBERT ZUPPKE.

While Notre Dame and Northwestern are sending out football tales that hang blue as the tongue of a baby who has just eaten a fountain pen, you hear little or nothing from Champaign or Lafayette, where preparations are under way for one of the important early season conference games.

Purdue, one of the three Big Ten teams generally picked to have a chance to complete its schedule undefeated, takes on Illinois, seldom weak and always interesting, at Lafayette Saturday.

Coach Zuppke of Illinois gave his team no consideration as a title contender in his forecasts a month ago. He rated the Illini in the last group with Chicago, Iowa and Indiana.

Illinois this year has a team made up largely of sophomores. Ordinarily first year material doesn't make for a championship team. But Zuppke has demonstrated that Illinois is most dangerous when it is represented by boys getting their baptism in big time competition. It was only four years ago that Illinois breezed its way to the Big Ten title with a green squad.

Zuppke always has been the mystery man of Big Ten football. When you think he has a good team, he sometimes disappoints. But when you begin to pass him up in discussions of a possible champion, he is apt to smack you squarely betwen the eyes with startling victories.

If Illinois with its sophomore material can flash back to the heights this season it will deserve a lot of credit. It faces the toughest conference schedule that could be arranged. It will take a team of champions to survive the wear and tear of competition that includes conflicts with Michigan, Northwestern, Purdue, Ohio State, Wisconsin and Chicago.

If there is any truth in the saying that history repeats itself, Northwestern will whip Notre Dame in Saturday's charity game at Soldiers' field.

Notre Dame has won 20 straight football games. It equaled that record once before by going through the seasons of 1919 and 1920 undefeated. Those were the days when George Gipp, Johnny Mohardt, Norm Barry, Dutch Bergman and Joe Brandy were in the newspaper headlines.

It was another great conference team, Iowa, with Aubrey Devine and Duke Slater, that broke Notre Dame's victory skein in 1921. The score was 10 to 7.

And now comes Northwestern, with Rentner and Marvil, to show that what has been done before can be done again.

Notre Dame's record in that 1919-'20 span follows:

1919.		1920.	
N. D.	Opponent.	N. D.	Opponent.
14..	Kalamazoo .. 0	39..	Kalamazoo .. 0
60..	Mount Union . 7	42..	Western State.. 0
14..	Nebraska ... 9	16..	Nebraska ... 7
53.	Western Normal. 0	28..	Valparaiso ... 3
26..	Indiana 3	27..	Army 17
12..	Army 9	28..	Purdue 0
13.	Michigan Aggies. 3	13..	Indiana 10
33..	Purdue 13	33.	Northwestern . 7
14..	Marquette .. 6	25.	Michigan Aggies. 0

This victory chain was stretched to twenty in a row with scores of 56 to 0 over Kalamazoo and 57 to 10 over De Pauw in the first two games in 1921.

The present string of twenty straight, which Northwestern has a chance to snap, was compiled like this:

1929.		1930.	
N. D.	Oppdnent.	N. D.	Opponent.
14..	Indiana 0	20.	St'n Methodists. 14
14..	Navy 7	26..	Navy 2
19..	Wisconsin .. 0	21.	Carnegie Tech.. 6
7..	Carnegie Tech.. 0	35..	Pittsburgh ..19
20.	Georgia Tech . 6	27..	Indiana 0
19..	Drake 7	60.	Pennsylvania .20
13..	So. California .12	28..	Drake 7
26.	Northwestern . 6	14.	Northwestern.. 0
7..	Army 0	7..	Army 6
		27.	So. California.. 0

Add to that record a 25 to 0 victory over Indiana, which the Irish scored last Saturday, and you again have a chain of 20 consecutive triumphs.

Undefeated seasons are no novelty at Notre Dame. The first was in 1889. There have been 13 since then. The years in which they occurred were 1892, 1893, 1903, 1907, 1909, 1911, 1912, 1913, 1919, 1920, 1924, 1929, and 1930.

WATCH THESE PLAYS SATURDAY

Will one of these football plays win the Northwestern-Notre Dame game Saturday at Soldiers' field?

Northwestern has used this forward pass-lateral pass play to score three touchdowns. This play scored against Illinois and Minnesota last year. It was good for a touchdown by Pug Rentner last Saturday against Nebraska.

In the upper diagram Potter received the ball from center. Jens, left end, went straight down the field a few yards and turned to catch Potter's forward pass. Without hesitation Jens then threw a lateral pass to Rentner. The original forward pass attracted the defensive back's attention and Rentner caught the ball in the open.

Below is the play Notre Dame used to score its third touchdown of the game with Indiana last Saturday. It was a fake plunge into the line, followed by a lateral pass from Murphy to Schwartz, who ran 12 yards for the score.

After the shift, Yarr snapped the ball to Murphy. Banas faked a plunge and then Murphy took a couple of steps to the right and tossed the ball laterally to Schwartz. Indiana's end and tackle were drawn in by the fake plunge and Schwartz outran the secondary defense.

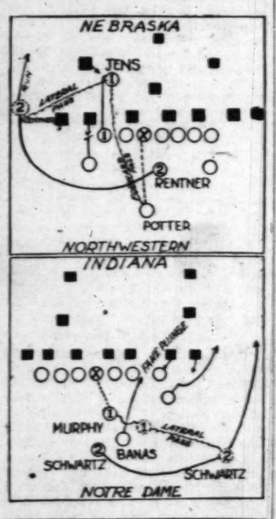

SPARTANS WHIP CLEVELAND, 6-0, FOR 4TH IN ROW

Portsmouth, O., Oct. 7.—[Special.]—Portsmouth's Spartans won their fourth consecutive National Football league victory here tonight, defeating the Cleveland Indians, 6 to 0.

Cleveland showed unexpected strength with spinner plays, passes, and deceptive criss-cross plunges to play the home team on even terms for the last three quarters.

Alford led Portsmouth from the 20 yard line late in the first quarter to Cleveland's one yard line as the period ended. Lumpkin scored after three tries in the opening minutes of the second quarter. Presnell's attempted place kick went wide.

Fight Decisions

At Montreal—Eugene Hunt beat Newsboy Brown (12).

30,000 TO WATCH MATE, SUN BEAU BATTLE FOR CUP

Stars of Turf Clash at Hawthorne Today.

Gold Cup Field

THE field for the renewal of the $25,000 added Hawthorne Gold Cup at a mile and a quarter to be run this afternoon arranged in the order of post positions is as follows:

Horse.	Weight.	Jockey.	Odds.
Mate	120	A. Robertson	6-5
Sun Beau	126	J. Malben	8-5
My Dandy	126	M. Knight	20-1
Plucky Play	126	B. Hanford	15-1
Brown Wisdom	126	C. Corbett	20-1
Jim Dandy	126	E. James	15-1

My Dandy and Brown Wisdom coupled as Reichert Brothers' entry.

Previous winners of the Hawthorne Gold Cup were:

Year.	Winner.	Time.	Value.
1928	Display	2:03	$20,200
1929	Sun Beau	2:01 3-5	21,900
1930	Sun Beau	2:04 3-5	23,800

BY FRENCH LANE.

Old Hawthorne puts on its most fashionable front of the year today and will entertain a great throng of racegoers at the renewal of its most famous stake event, the $25,000 added Hawthorne Gold Cup. It is expected that 30,000 will watch the race.

Overnight six were named to fight for the rich prize, which in other years has determined turf championships. A careful handicapping system shows that the race today may be strictly a two horse affair between old Sun Beau, the world's money winning champion, and Mate, mighty 3 year old, which for the first time in his spectacular racing career is to go against older horses.

Mate Is Slight Favorite.

Last night Mate, the youngest horse in the race, ruled as the favorite at 6 to 5. Sun Beau was at 8 to 5. You could write your own ticket on the others, which included the noted mud horse, Jim Dandy, Plucky Play, the winner of two $25,000 stakes in Chicago this season, and Brown Wisdom and My Dandy, which will race as an entry.

Unless there is more rain, the track will be lightning fast. So there will be no excuses for any of the overnight eligibles. Even Jim Dandy, which beat Gallant Fox once upon a time, ran a smashing race over a lightning fast Hawthorne course a few days ago.

The Gold cup is at a mile and a quarter.

Scale Weight Rules.

The race is at scale weight, which means that the older horses were in at 126 pounds and the 3 year olds at 120. Mate is the only youngster in the field, hence Sun Beau was meeting some of his former rivals for the first time this season at even poundage.

While six were named overnight, it seemed probable that only five would go. The Reichert brothers named both My Dandy and Brown Wisdom, and were expected to scratch one. This would leave Mate, Sun Beau, Plucky Play, Jim Dandy, and a Reichert color bearer to go. The nomination fee was $100, with an additional $500 to start. Thirteen were named originally, so, with a field of five, the stake will have a total value of $28,400. Second place is worth $4,000, third $2,000 and fourth $1,000.

All the Same to Mate.

The weather and track conditions should not affect Mate, for the Bostwick star can fly in any going. A heavy track, however, is not to Sun Beau's liking, but it would play right into all four hoofs of Jim Dandy. It was on a gooey track that Jim upset Gallant Fox and earned the title of "giant killer." Jim looked anything but that in a short race here last week, but on last Saturday was chasing Uncommon Gold across the finish line in the $5,000 Midwest purse.

This was the race in which Sun

[Continued on next page, column 1.]

Some Day They'll Get a Bar of Soap and Unveil Pep Martin

BY WESTBROOK PEGLER.

[Chicago Tribune Press Service.]

Philadelphia, Pa., Oct. 7.—Johnny Martin, the Great Unwashed, with the dirtiest face, the dirtiest hands and the dirtiest uniform in baseball, personally attended to the winning of the fifth game of the world series by the Cardinals this afternoon. The score was 5 to 1, and the score in games now stands at three to two.

WAITE HOYT.

After the ball game the athletes all, with the probable exception of Dirty Face Martin, who always looks the least bit unsanitary, galloped away to the showers to wet down and hop into their clothes for the return trip to St. Louis, where the world series will now continue on time borrowed from the football season. Mr. Martin presumably just powdered himself with coal dust and was ready for the train.

Smacks Homer Off Hoyt.

Dirty Face Martin hit a home run into the left field bleachers in the sixth inning this afternoon, scoring Frank Frisch, who had hit a double. Old Waite Hoyt, the boy prodigy of 1921, who is stumbling to the end of a long career full of years, honors and one thing and another, he being somewhat fond of one thing and another, was pitching for the Athletics at the time.

As the ball sailed into a group of scrambling customers in the upper deck and the young man on his way up to a career swaggered past Hoyt on his way down, Mr. Hoyt gave him a look which was as much as saying, "Have a good time, kid, because you'll come down after a while."

Mr. Hoyt was a rising young man, himself, and just as prodigious in the papers as Martin is today, when he pitched a world series against the Giants at the tender age of 20 in 1921. He has had a lot of cheers and more luck and more fun in his time than most people do. In a dumb way, ball players accept their decline with more grace and philosophy than any other class you might name. They often find themselves all through in their early thirties and bow themselves out smiling.

Martin Ties Hit Record.

Altogether Martin got three hits to bring his total for the series to an even dozen and equal the record of hits by one player in a world series. But when he gets through the only trade he will have to fall back on will be the trucking and odd job trade. Mr. Hoyt is a respectable mortician, with a very fine forty hack trade, and of neat appearance and socially graceful.

He served his time with the Yankees when the boys who didn't pour martinis on their oatmeal were hazed off the club as sissies, and the fact that he strung along to pitch in his seventh world series long after the 9 o'clock lads of his class were dispersed may be some comfort to those who wish to live by the way as they gambol through life. Old Connie Mack does not approve the social habits of such as Hoyt, but when he found himself down to his No. 3 pitcher for today's game he chose the happy embalmer.

At that, Waite pitched a fair journeyman job for the old man. It was subchampionship ball, not good enough to win a world series game from a keyed up club with a wild man hitting fourth in the batting order, but sufficient to have given most teams a wrestle during a league season.

Walberg, Rommel Finish Up.

He was taken for one run in the first inning on hits by Adams and Frisch, and the other two in the sixth when Martin slugged that one into the crowd. Rube Walberg relieved him in the seventh and gave a run in the eighth when Martin hit again to tie the record. Ed Rommel pitched the final inning.

Meanwhile Wild Will Hallahan was pitching along for the Cardinals for six good innings in which Al Simmons touched him for two hits, but nobody else broke through his service. However, he never had such

[Continued on page 23, column 1.]

Martin Admits Babe Ruth's a Pretty Good Batter, Too

Crystal Springs, Miss., Oct. 7.—(AP)—He was born in Temple, Okla., but Pepper Martin, dominating figure of the present world series, served his baseball apprenticeship on the sandlots of Crystal Springs back in the days of the old Tomato league.

He moved to Copiah county with his father and mother while in his early teens. Crystal Springs had baseball fever. Players such Buddy Myers, Joe Edwards, Watson Clark, Jim Lindsey, Horace Lisenbee, and Jim Moore, now with the Athletics; Joe Brennan, and a score of other equally famous names composed the rosters at McComb, Brookhaven, Hazlehurst, and Crystal Springs, the four towns in the league of the tomato belt.

Tells Boss What He Can Do.

Barefoot, hatless and with a wide grin on his face, Martin sat in the office of Roscoe Miles, manager of the Crystal Springs club, wiggled his big toe and told Miles he knew he could play outfield because he could "catch 'em like Tris Speaker," and had an "arm as great as Hornsby's" and could "run sacks as well as Cobb."

Miles, slightly bewildered, looked the lanky lad over and said rather caustically, "And I guess you hit 'em like Ruth." Not in the least abashed, Martin replied: "Ruth hits 'em pretty far," and with a shake of his head added, "but I hit 'em pretty far myself, Mr. Miles." Martin got the job.

In his first appearance in a Crystal Springs uniform, Martin came to bat amid jeers from the stands. He socked the first pitch into center field. He broke for first, rounded the bag and continued for second. Midway he stumbled and fell, and before he recovered, the ball had been retrieved and he was tagged out.

Hey, Where's Pepper?

Two innings later the local dugout was in an uproar. It was Pepper's time at bat again and he was missing. From around the grandstand he appeared, running with a bat in one hand and his shoes in the other, yelling at Manager Miles, "I couldn't run with them durn spikes on my feet." He rattled the boxers with a hit a minute later and by a great run and a marvelous slide stretched the hit into a triple.

Thus from the beginning Pepper Martin was doing spectacular things on a baseball diamond.

His confidence, or rather his appreciation of his ability, is expressed in a bit of repartee credited to Dizzy Dean in New Orleans recently, but which had its origin here. Manager Miles told Martin he would probably get an offer from New York for him, to which Pepper replied, "Well, if they offer you money and a player, it better be Babe Ruth."

FRONK HAS ONLY BROKEN CHEEK BONE; IMPROVES

Willie Fronk, widely known jockey of Lexington, Ky., severely injured on Tuesday night when he attempted to ride a wild steer at the rodeo in the Chicago Stadium, was reported greatly improved last night at the West Side hospital.

Fronk suffered a splintered cheek bone when the wild steer threw him. He will be released shortly from the hospital and will be able to resume riding in races at the Hawthorne track within a few days, physicians predicted.

MARTIN'S HOME RUN, 2 SINGLES BEAT ATHLETICS

Play Tomorrow at St. Louis.

Pepper Again!

ST. LOUIS [N. L.]	Ab	R	H	P	A
Adams,3b	1	0	1	0	0
High,3b	4	1	0	2	3
Watk'n,rf	3	1	0	3	0
Frisch,2b	4	1	2	6	3
Martin,cf	4	1	3	0	0
Hafey,lf	4	0	1	1	0
Bot'ley,1b	4	1	2	7	1
Wilson,c	4	0	2	7	0
Gelbert,ss	4	0	1	1	2
H'lahan,p	4	0	0	0	0
	36	5	12	27	7

PHILADELPHIA [A.]	Ab	R	H	P	A
Bishop,2b	2	0	0	3	2
McNair,3b	2	0	0	1	1
Haas,cf	2	0	0	2	0
Moore,lf	2	0	1	1	0
Coch'ne,c	4	0	1	3	2
Sim'n,lf,cf	4	1	3	5	0
Foxx,1b	2	0	2	8	1
Miller,rf	4	0	0	2	0
Dykes,3b	4	0	1	0	1
Wi'son,ss	4	0	1	2	5
Hoyt,p	2	0	0	0	0
Walberg,p	0	0	0	0	0
†Revlas	1	0	0	0	0
Rommel,p	0	0	0	0	0
‡Boley	1	0	0	0	0
	35	1	9	27	12

†Batted for Walberg in eighth.
‡Batted for Rommel in ninth.

St. Louis	100	002	011—5
Philadelphia	000	000	100—1

Runs batted in—Martin [4], Miller, Gelbert. Two base hits—Simmons, Frisch. Home run—Martin. Stolen base—Watkins. Double plays—Gelbert to Bottomley to Wilson; Bishop to Foxx. Left on bases—St. Louis, 3; Philadelphia, 8. Bases on balls—Off Walberg, 1 [Watkins]; Hallahan, 1 [Foxx]. Struck out—By Hoyt, 1 [Hafey]; Walberg, 2 [Hallahan, High]; Hallahan, 4 [Haas, Williams, McNair, Boley]. Hits—Off Hoyt, 7 in 6 innings; Walberg, 2 in 2; Rommel, 3 in 2. Losing pitcher—Hoyt. Umpires—Klem [N. L.], plate; Nallin [A. L.], first; Stark [N. L.], second; McGowan [A. L.], third. Time—1:56.

BY IRVING VAUGHAN.

(Pictures on back page.)

[Chicago Tribune Press Service.]

Philadelphia, Pa., Oct. 7.—John Pepper Martin still is carrying on as the untamed hero of the 1931 world series and the St. Louis Cardinals are only one victory away from the world's baseball championship.

John the Pepper rose to new heights today and as he ascended, the titleholding Athletics, cream of the American league, descended. Martin almost single handed cut them down with his bat and made it easy for Wild Bill Hallahan to lead the Cardinals to their third victory in the fifth game of the post-season event, 5 to 1.

Martin Hits Homer, Two Singles.

It wasn't merely a defeat for the American leaguers. It was a brutal whipping, mainly because Martin singled twice and once exploded a homer. The homer tore the heart out of the Athletics and some 32,000 spectators could see them wilt. Wily Old Connie Mack will have to talk long and earnestly to his men to restore their morale before the struggle is resumed Friday at St. Louis.

Martin wasn't long in setting out for a goal which was to carry him into a tie with the few men who have attained 12 hits in a world series. Right in the first inning he began to melt down the seemingly lazy, indifferent 32 year old Waite Hoyt. He hit a wicked liner which sent the Cardinals off to a one run lead. That was nothing. John Pepper and his blacksmith arms hadn't even started.

Knocks Hoyt Out of Game.

The youth who doesn't know enough to stop trying was back again in the fourth. He showed up the Athletics infield by beating out a bunt that wasn't even close. Then in the sixth, with a mate on base, he hit his homer, a ringing drive into the left field second deck. That was the end of everything so far as the Macks were concerned. It also brought on the finish of Hoyt.

When he uncorked that decisive homer Martin rang up his eleventh hit of the series. He needed another to reach a mark previously touched only by Joe Jackson, Buck Herzog, and Sam Rice. He got it. He singled in the eighth to drive in a run against Rube Walberg, who was one of two pitchers dragged into the fight by Mack after Hoyt had been dragged out. Thus the only run John Pepper Martin didn't pound over the plate was one his mates scored against old Eddie Rommel in the ninth.

Hallahan Gets Comfortable Lead.

Hallahan wasn't quite the pitcher he was when he toyed with the Macks by yielding three hits in the second battle of the series last Friday. But he was just about that good until after Martin's homer gave him an imposing 3 to 0 lead.

For the first six innings, when serious work was necessary, Hallahan was so masterful that only two hits

[Continued on page 23, column 2.]

Cards Narrowly Escape Wreck as Car Crashes

Paradise, Pa., Oct. 7.—(AP)—Possible accident or delay to the special train bearing the Cardinals to St. Louis to resume the world's series was averted by quick action tonight after an automobile smashed through a guard rail to the railroad tracks, killing two occupants of the machine.

P. E. Beane, who lives near the scene of the accident, telephoned a towerman eastward, who routed the Cardinals' train to another track. The automobile crashed to the tracks after a blowout sent it careening into another machine. The victims were Lou Goldstein and M. M. Beck.

CONDESCEND IS STAKE VICTOR AT JAMAICA TRACK

Whips Sonnelli by Six Lengths.

CONSENSUS
Daily Racing Form Selections

HAWTHORNE.
1—Tadcaster, Blackstrap, I Say.
2—TOMBEREAU, Copperfield, Brooksie.
3—Lamp Black, Fiddler, Double Heart.
4—Lady Batts, Marlene, Uma.
5—Sun Beau, Mate, Plucky Play.
6—Homewood, Beton, Essie.
7—Jay Walker, Spanflow, Tiger Flowers.

FAIRMOUNT PARK.
1—My Beauty, Timekeeper, Clawick.
2—Marabou, Fairyman, Darkayress.
3—Absolutely, Monde, Too Much Talk.
4—Ellen D., Silent Vote, Tight Rope.
5—Lady Seth, Doctor Wilson, Totem.
6—Chutney, Olga, Bunting Lad.
7—Cyrell, Phu Delta, Specter.
8—MARY DALE, Toman, Shonna.

LATONIA.
1—Slash, Zode, Flaunt.
2—Angry, Gracious Gift, Stock Market.
3—Catherine Fox, Hoops, Miss N. Conlan.
4—Depression, Beaver, Mendell.
5—DON LEON, Agincourt, Justinian.
6—Witch Way, Plumage, Suitor.
7—Vermiculite, Chum, Duelist.

LAUREL.
1—Etcetera, Altmark, Mea.
2—Annapolitan, Charlie K., Henry L.
3—Chancellor, Lion Hearted, Grand Prince.
4—Betty Farrell, Seven Veils, Penchant.
5—THE BEASEL, Con Amore, Ladana.
6—Arras, Bub McFarland, Eager Play.
7—Snappy Snub, Squeeze Play, Redivivus.

New York, Oct. 7.—[Special.]—Frank E. Brown, who did so well a year ago with Starpatic, now appears to have another highly useful thoroughbred in Condescend, winner today at Jamaica of the Belgrade claiming stakes. Condescend is a castoff from the string of George D. Widener, but Mr. Brown has patiently brought the son of Snob II. and Yankee Princess along until he is a formidable sprinter in the second flight.

Last Monday Condescend won in smart fashion after interference, so that the score yesterday was his second in succession. The purse to the winner was $2,148. There were not a great many who backed the colt today because he was stepping up into better company, and as a result he went to the post at 5 to 1.

The entry of E. F. Hanford's Polygamous and Joe Edward's Hibala was made the favorite at 11 to 5, and George L. Arvin's Sonnelli went to the post the second choice at 16 to 5. Under steady support for those competitors, Condescend was not deemed to have any the best of things, yet he got home six lengths the best of Sonnelli. Half a length back of Sonnelli, Gildelia crossed the line and the order after that was Pennate, Hibala, Jamison, Polygamous and Squeaky.

30,000 to See Hawthorne Cup Today

[Continued from first Sport page.]

Beau failed to turn on the power, a race that his stable connections say he needed to put him on edge for today's test. Jim Dandy had a big pull in the weights in that race. He is even up with Sun Beau today.

May Be Sun Beau's Last.

The Cup may be Sun Beau's farewell to racing. It was announced earlier in the year when he clinched the money winning title that this would be his last year of racing. Now it is understood that owner Kilmer wants him to go out with a smashing victory to close his record, and that if recovery is not forthcoming in the Gold cup he will be sent on, perhaps in a late fall stake in Maryland.

Mowris, a Gold cup eligible which declined the issue, won the Coldstream purse which featured the program at Hawthorne yesterday. He came up in the stretch with a mighty drive at the end of a mile and a sixteenth battle and passed Uluniu in the late stages to win going away by two lengths. Listo finished third.

Failed as Favorite.

A few days ago Mowris was a prohibitive favorite in an overnight handicap, but failed to accomplish anything. That race put Mowris on edge and J. H. Manheimer, who bought the 3 year old son of Lucullite at the recent Rancocas dispersal sale, probably regrets that he didn't name Mowris overnight for the Gold cup.

In the mutuels Mowris paid $10.04 to win. His time was 1:47 1-5.

LAUREL PARK RESULTS.

FIRST RACE—Purse, $1,300; claiming; 2 year olds; 6 furlongs:
*Highest Point, 114 [Kurtsinger] 5.90 3.20 2.70
Busted, 109 [L.Fator]..... 4.50 3.00
Princel, 111 [Snider]...... 2.80
Time, 1:12 3-5. *Sample Ballot, Linguist, Flair, *Fair Lever, Glen Artney, Firade, Miss Ida, Tryabit, Rivet ran. *Field.

SECOND RACE—Purse, $2,000; steeplechase; 3 year olds and up; about 2 miles:
Taos, 146 [W.Collins]..... 9.60 5.40 4.90
†NatClyman,134 [McK'ney] 3.90 3.20
Index, 134 [Williams]..... 6.50
Time, 3:56. ‡Huffy, Stoney Lonesome, Polinos, Tasman, Supremity, †Maureen, Do Tell ran. †McKinney entry. ‡Fell.

THIRD RACE—Purse, $1,300; claiming; 3 year olds and up; 1⅛ miles:
Putter, 107 [Nertney]..... 4.00 3.00 2.30
Dr.Rankin,115 [Accardy].. 9.10 4.10
VowedVeng'nce,110 [Prain] 2.60
Time, 2:07 2-5. Tangier, Rose Hogan, Skirt, Gay Widower, Overlook ran.

FOURTH RACE—Purse, $1,300; special weights; maiden 2 year old colts and geldings; 5½ furlongs:
Merry Fox,116 [Workman].17.10 8.90 4.80
Ladfield, 116 [Beishak].. 4.70 3.10
BarcelonaPete,116 [Cal'han] 3.70
Time, 1:07 3-5. Bright Bird, *Salama, *Clear Knight, Nat Weiss, Floor Walker, Open Hearth, *Ruling Power, Rehoboth, Excavation ran. *Field.

FIFTH RACE—Purse, $1,300; claiming; 3 year olds and up; 6 furlongs:
Bl'kMajesty,115 [E.Steffen] 5.00 3.50 2.80
Repentance,106 [H.C'han]. 16.60 9.70
St.Prisca,110 [R.Leishman] 13.30
Time, 1:11 2-5. Click, Avalon, Gay Bird, Essare, Rip Van Winkle ran.

SIXTH RACE—Purse, $1,300; claiming; 3 year olds and up; 1⅛ miles:
Dea, 102 [Laucher]..........62.00 18.30 9.50
DaddyNelson,110 [Roussell] 6.20 4.60
Jodhpur, 115 [Leishman].. 6.90
Time, 2:05 1-5. Visionary, Mainsheet, Pantagruel, Harissi, Big Spring, Partnership ran.

SEVENTH RACE—Purse, $1,300; claiming; 3 year olds and up; 1⅛ miles:
Strongheart,115 [Remil'rd] 5.00 3.20 2.50
Fair Beth, 107 [Roussell]. 6.80 4.60
Princess Isabel,107 [Smith] 3.20
Time, 2:06. Oregon Fir, Princess Henry, Old Sol, and Windswept ran.

SMITTY—THREE'S A CROWD

NEWS FROM THE RACE TRACKS

HAWTHORNE FORM CHART

FIRST RACE—Six furlongs. Purse $1,200. Claiming. Two year old maidens. Net value to winner, $850; second, $200; third, $100; fourth, $50.

Horses and jockeys—	Wt	PP	St	¼	½	Str	Fin	Owners—	Eq odds
WORLDLY LAD [W.Moran]..	115	2	9	6^h	7½	3^2	1^nk	J.J.Coughlin	3.94-1
F. GRABNER [B.Hanford]....	115	10	1	1^2	1^1	1^2	2^1½	F.M.Grabner	1.88-1
BOT. BOURBON [J.Leyland].	115	3	5	3^1½	2^2	2^4	3^4	JamesPoland	5.38-1
HAPPY FELLOW [C.Corbett].	116	6	4	7^h	6^h	4^1½	4^2	NorthShoreSt.	*18.51-1
BAD NEWS [J.Smith]........	115	5	10	10^2	10^2	5^1½	5^2	E.R.Bradley	8.22-1
DAVE MILLER [R.Jones]....	115	7	3	5½	8^1	6½	6^2	Mrs.E.Denemark	33.37-1
†RUSSCENES [W.Boganowski]	115	8	6	9^2	9^2	9^3	7^1	GriffinWatkins	7.18-1
BULL FROG [L.McDermott]..	115	4	11	11^2	11^2	10^h	8^1	Mrs.J.B.Church'l	34.45-1
DATTNER [L.Fage]........	115	11	8	8^h	4½	7^h	9^2	Datiner&Lark	103.87-1
†LITTLE TONEY [R.Watson]	115	12	2	4^h	5½	8^1	10^10	Mrs.E.Berz	7.18-1
INDIAZEN [R.Tilden]........	115	9	7	2^1	3^1	11^10	11^4	J.N.McFadden	*18.51-1
CLARENCE V. [L.Cunning'm]	115	1	12	12	12	12	12	OaklandFarm	63.45-1

*Field. †Mrs. E. Berz and Griffin Watkins entry. Time, :24, :49, 1:15 3-5. Two dollar mutuels paid: Worldly Lad, $9.88 straight, $4.86 place, $3.02 show; F. Grabner, $3.60 place, $2.80 show; Bottled Bourbon, $3.64 show. Start good. Won driving, place same. Went to post at 2:01½. At post 2½ minutes. Winner trained by R. E. Heffernan.

SECOND RACE—Six furlongs. Purse $1,200, claiming. Three year olds and up. Net value to winner, $850; second, $200; third, $100; fourth, $50.

Horses and jockeys—	Wt	PP	St	¼	½	Str	Fin	Owners—	Eq odds
NORTHAMPTON [B.Hanford]	116	4	3	2^h	4^2	3^1½	1^nk	R.Gallet	3.60-1
THE DIPPER [L.J.Cunnin'm]	108	6	2	1^1½	1^1	1^1½	2^nk	E.H.McMahon	1.91-1
DRY DOCK [W.Moran]........	107	5	6	4^2	2½	2^1	3^2	Fitzg'd&O'Keefe	8.19-1
KNEE GLADER [A.Vuillemot]	110	3	5	5^h	5^2	5^4	4^2	G.A.Allen	7.20-1
BERNICE VAN [A.Richard]..	110	1	1	3½	3^1½	4^h	5^2	D.Lehan	5.85-1
BUNTHORNE [L.Fage].......	108	2	4	6	6	6	6	Mrs.J.Keller	6.54-1

Time, :24 2-5, :49, 1:15 2-5. Two dollar mutuels paid: Northampton, $9.20 straight, $4.02 place, $3.08 show; The Dipper, $3.54 place, $2.72 show; Dry Dock, $3.58 show. Start good. Won driving, place same. Went to post at 2:30. Off at once. Winner trained by H. W. Smith.

THIRD RACE—Six furlongs. Purse $1,200. Claiming. Three year olds and up. Net value to winner, $850; second, $200; third, $100; fourth, $50.

Horses and jockeys—	Wt	PP	St	¼	½	Str	Fin	Owners—	Eq odds
MORE POWER [C.Corbett]...	107	5	7	4^1½	1½	1^2	1^nk	F.M.Grabner	8.96-1
SAM COLE [M.Lewis]........	108	4	5	6^1½	5^2	2½	2^2½	Mrs.R.L.Rogers	2.24-1
MARDIE [W.Moran]..........	104	2	2	2^h	4^1½	3^h	3^nk	C.E.Stearns	8.41-1
MODERATION [R.Jones].....	113	1	6	7	7	6^4	4^2	J.H.Manheimer	6.92-1
RELLINE [J.Neel]..........	108	3	1	3^2	3^2	4^h	5^1½	Peterson&Jerfita	3.79-1
MARY'S TOY [E.James].....	110	7	3	1^h	2^1½	5^h	6^4	J.N.McFadden	4.40-1
MARTHA MAE [L.Arnold]....	104	6	4	5^1½	6^h	7	7	J.D.Mikel	27.29-1

Time, :24 1-5, :48 3-5, 1:14 4-5. Two dollar mutuels paid: More Power, $19.92 straight, $6.66 place, $4.54 show; Sam Cole, $3.84 place, $3.00 show; Mardie, $4.86 show. Start good. Won driving, place same. Went to post at 2:55½. At post ½ minute. Winner trained by J. Lowenstein.

FOURTH RACE—One and one-sixteenth miles. Purse $1,200. Claiming. Three year olds. Net value to winner, $850; second, $200; third, $100; fourth, $50.

Horses and jockeys—	Wt	PP	St	¼	½	Str	Fin	Owners—	Eq odds
THAT'S ALL [W.Boganowski]	106	4	2	3^1	3^1	1½	1^1	W.A.Baumgart'r	5.05-1
CHAS. CLARKE [W.Moran]...	109	2	1	6^1	5½	4^1	2^ns	MissA.Penderg't	11.12-1
GRASSLANDS [C.Corbett]....	105	8	4	1^h	1^h	2^h	3^ns	JohnGreenebaum	9.33-1
SAN PRESTO [M.Lewis]......	110	9	7	2^h	2^2	3^1½	4^6	F.F.Brent	.98-1
PHANTASIME [L.Arnold]....	104	5	5	5^h	7^4	6^2	5^1	RosehomeSta.	12.06-1
ANDORA [B.Hanford].........	106	7	6	4^1	4^2	5½	6^1½	Mrs.S.C.Hunt	17.42-1
PRINCE APOLLO [R.Laurin].	99	6	9	7^h	6^h	7^1½	7^1½	Jos.Leiter	30.79-1
DEE JOHN [R.Jones]..........	104	3	3	9	9	8^10	8^6	JolietStable	25.94-1
BASILICA [J.Neel]............	96	1	8	8^2	8^h	9	9	Mrs.G.Miller	46.68-1

Time, :26, :50, 1:15 2-5, 1:42 2-5, 1:49 4-5. Two dollar mutuels paid: That's All, $12.10 straight, $5.66 place, $4.22 show; Charles Clarke, $9.84 place, $6.86 show; Grasslands, $4.64 show. Start good. Won ridden out, place driving. Went to post at 3:24½. At post 2 minutes. Winner trained by W. A. Baumgartner.

FIFTH RACE—One and one-eighth miles. Purse $1,200. Claiming. Three year olds. Net value to winner, $850; second, $200; third, $100; fourth, $50.

Horses and jockeys—	Wt	PP	St	¼	½	Str	Fin	Owners—	Eq odds
DURVA [J.Neel]..............	107	1	3	2^1	2^1	1^h	1½	LoneStarStable	2.80-1
GREY KITTY [L.J.Cunn'm]..	107	5	1	1^1	1^1	2^1	2^nk	F.M.Grabner	8.04-1
BLUE LAW [J.Leyland]......	115	3	7	7	5½	3^1	3^2½	Gay&Burright	2.30-1
CRUSHED STONE [M.Lewis].	107	4	6	4^2	3^h	4^1½	4^1½	TrailsEndStable	14.37-1
INHERITOR [C.Corbett]......	112	2	2	3½	4^4	5^4	5^6	O.W.Lehman	4.97-1
OH YEAH [L.Fage]............	104	7	4	5^h	7	6^4	6^8	J.J.Coughlin	13.73-1
OUTCRY [L.Arnold]..........	104	6	5	6^2	6^h	7	7	Mrs.H.Kiser	9.72-1

Time, :26, :49 3-5, 1:15 1-5, 1:41 4-5, 1:49. Two dollar mutuels paid: Durva, $7.60 straight, $4.02 place, $3.08 show; Grey Kitty, $6.54 place, $3.54 show; Blue Law, $3.10 show. Start good. Won driving, place same. Went to post 3:55. At post 1 minute. Winner trained by J. B. Theall.

SIXTH RACE—One and one-sixteenth miles. Purse $1,600. Allowances. Three year olds and up. Net value to winner, $1,100; second, $300; third, $150; fourth, $50.

Horses and jockeys—	Wt	PP	St	¼	½	Str	Fin	Owners—	Eq odds
MOWRIS [R.Jones]............	104	7	7	7	7	1^1	1^1½	J.H.Manheimer	4.02-1
ULUNIU [B.Hanford]..........	107	3	3	4^2	4^2	2^h	2^nk	Mrs.R.Pollard	4.62-1
LISTO [W.Moran]............	104	6	6	5^h	5½	4^1	3^1½	LaBraeStable	8.40-1
MUCKER [R.Tilden]..........	106	5	2	1^1½	1^1	3^2	4^2	EmeryStk.Farm	25.04-1
TANNERY [R.Heigle]........	110	4	1	2^h	2^h	5^1½	5^2	E.F.Pritchard	1.78-1
HOMER L. [H.Roble]..........	101	1	4	3½	3^h	6^6	6^6	J.Marsch	6.61-1
WHO WIN [J.Smith]..........	118	2	5	6^1	6½	7	7	J.J.Coughlin	16.15-1

Time, :25 2-5, :49 1-5, 1:14 1-5, 1:40 1-5, 1:47 1-5. Two dollar mutuels paid: Mowris, $10.04 straight, $4.80 place, $3.76 show; Uluniu, $5.32 place, $3.76 show; Listo, $4.08 show. Start good. Won handily, place driving. Went to post at 4:22½. at post 1 minute. Winner trained by Milo Shields.

SEVENTH RACE—One and one-eighth miles. Purse $1,200. Claiming. Four year olds and up. Net value to winner, $850; second, $200; fourth, $100; fourth, $50.

Horses and jockeys—	Wt	PP	St	¼	½	Str	Fin	Owners—	Eq odds
SLEEPY BOY [L.Arnold].....	107	8	11	8^2	3^h	1½	1^2	J.D.Mikel	2.68-1
DOMINA [M.Lewis]..........	104	2	2	3^h	8^1½	7^2	2^nk	E.McCuan	5.86-1
THE ALDERMAN [J.Leyland]	112	4	4	9^2	7^2	2^1	3½	JamesButler	17.76-1
BLUE CANPY [W.Chidgey]..	104	11	8	7^h	4^h	3^1½	4½	V.M.Saigh	20.60-1
LAGRANGE [L.Fage]........	107	10	3	2^2	2^1	4½	5^h	H.W.Fry	*12.15-1
DEVON [R.Heigle]............	112	1	1	1^h	1^1	6½	6^2	J.J.Greeley	16.68-1
MADDER [W.Boganowski]....	109	5	9	5½	6½	5^h	7^1	S.Foster	5.70-1
CLOVER CLUB [R.Jones].....	109	7	5	6^h	9^h	10^h	8^h	F.Swain	24.86-1
ROCKY WAY [J.Kellum]......	112	12	10	11^h	11^h	11^4	9^2	Mrs.L.M.H'mes	*12.15-1
JACK BERRY [W.Moran]....	112	9	6	4^1½	5^h	8^h	10^h	F.Wright	5.14-1
AVIATOR [J.Neel]............	107	3	12	12	10^1	9^h	11^4	J.Heelan	13.26-1
NA ZDAR [J.W.Frye].........	112	6	7	10^1	12	12	12	G.J.Fenn	*12.15-1

Time, :26, :51, 1:16 1-5, 1:43, 1:56. Two dollar mutuels paid: Sleepy Boy, $7.36 straight, $4.44 place, $3.62 show; Domina, $6.36 place, $4.32 show; The Alderman, $8.52 show. Start good. Won easily, place driving. Went to post at 4:51½. At post 2 minutes. Winner trained by J. D. Mikel.

LATONIA ENTRIES.

FIRST RACE—Purse $1,200, 2 year olds, 6 furlongs:
‖Mad Finn ....115 | Prepare 115
Snow King ....115 | Makanda 115
Mankin ....115 | Del Dixie 115
Good Time Boy....115 | Florismart 115
Zeus Prince ....115 | Vonair 115
Last Memory ......115 | §Stone Street 115
‖Flauent ....115 | §Slash 115
Sure Pop ....115 | ‡Play Choice 115
Chipola ....115 | ‡Regusted 115
†Colonial Beau ....115 | †Zode 115
†Audley farm entry; ‡Ridgeview Stock farm entry; §Coots & Hamilton entry; ‖Warm Stable entry.

SECOND RACE—Purse $1,200, claiming, 3 year olds up, 6 furlongs:
*Gracious Gift ...108 | Lady Fingers 109
Stock Market .....112 | *Angry 107
Gold Step ....112 | Enro 108

THIRD RACE—Purse $1,200, claiming, 2 year olds, 6 furlongs:
Memphis Lass ...112 | Boston Hill 110
Diggins ....110 | Full Up 107
Catherine Fox ....112 | Hoops 115
*Miss N. Conlan..107 | Monk's First 114

FOURTH RACE—Purse $1,200, claiming, 2 year olds, 6 furlongs:
Black West ....110 | *Barashkova 105
Indian Dance .....110 | Beaver 110
Benefit ....110 | Vixen Lassie 105
*Mendell ....110 | Depression 106
My Prince 110

FIFTH RACE—Purse $1,200, allowances, 3 year olds up, 6 furlongs:
Patricia Marian ..104 | Honey Locust 104
Justinian ....112 | Agincourt 109
The Mongol ....103 | Don Leon 111

SIXTH RACE—Purse $1,200, claiming, 3 year olds and up, 1⅟₁₆ miles:
Royal Ruffin .....108 | Suitor 113
Witchway ....105 | Plumage 105
*Laila Wild 100

SEVENTH RACE—Purse $1,200, claiming, 4 year olds, 1⅛ miles:
Spectacular ....107 | Shark 110
Chorister ....115 | Vermiculite 113
*Gotoit ....107 | Hornsby 110
*Noinam ....107 | Suimul 110
*Princess Donna..107 | Duelist 115
*Chum ....110 | *Little Chip 110
*Bunch of Lilies.107 | Riff Raff 115
Playfellow's Dr'm.107
*Apprentice allowance claimed.
Weather clear; track fast.

LATONIA RESULTS.

FIRST RACE—Purse $1,200, claiming, maiden 2 year old fillies, 6 furlongs:
Monk's Fox, 110 [Elston]4.44 2.98 2.24
Lucky Polly, 115 [Finnerty] 4.50 3.42
*Shirley Gray, 115 [Mozer]. 4.02
Time, 1:15 3-5. Star Parade, Staracene, *Chero Hill, *Time to Fly, Ethelwin, Gloria Diane, Clean Clipper, Sprig o' Mint, and Blue Way ran.

SECOND RACE—Purse $1,200, claiming, 3 year olds and up, 6 furlongs:
Woodlot, 110 [Elston]....13.96 7.70 4.42
Hamilton, 115 [H.Fisher] 4.42 3.34
Anna Beal, 107 [Montg'y] 5.04
Time, 1:13 3-5. *His Honor, Giblets, Booster Twist, Running Water, Uforme, Tamerlane, and *Jimmie L. ran. *Field.

THIRD RACE—Purse $1,200, Oakley purse, allowances, 2 year olds, 6 furlongs:
Thundertone, 111 [Vasselli]17.68 5.94 3.08
Wise Talk, 111 [Landolt] 4.42 2.66
Minton, 117 [Morrison].... 2.42
Time, 1:13 4-5. Epidemic, Dust Bag, Carideo, and Rose Twig ran.

FOURTH RACE—Purse $1,200, Turkeyfoot Road purse, allowances, 3 year olds and up, 6 furlongs:
Leros, 103 [Montgomery]....3.66 2.70 out
Thistle Ann, 104 [McCoy].. 2.48 out
Hippias, 107 [G.Collins]..... out
Time, 1:14 3-5. Mark Anthony ran.

FIFTH RACE—Purse $1,200, claiming, 3 year olds and up, 1⅟₁₆ miles:
Chene, 100 [Elston].......3.40 2.50 2.10
Light Mint, 108 [M.Rose] 2.96 2.10
Cabama, 108 [C.Meyer].... 2.10
Time, 1:47 1-5. Lonchan and Bosafabo ran.

SIXTH RACE—Purse $1,200, claiming, 3 year olds and up, 1⅟₁₆ miles:
Wotan, 103 [Tinker]........6.12 3.06 2.74
King Pin, 113 [E.Neal].... 3.84 2.66
Earl of Warw'k,113[McCoy] 3.22
Time, 1:48 2-5. Updike, Roy, and Draha ran.

SEVENTH RACE—Purse $1,200, claiming, 3 year olds, 1⅟₁₆ miles:
Majel, 109 [C.E.Allen]......8.64 5.04 3.08
Liquidate, 104[Montgomery] 9.02 4.82
Delco Del, 104 [Colvin].... 6.32
Time, 1:50 2-5. Squall, Flying Plum, Alyssum, Madam Florence, Miss Chilla, and Nisla ran.

HAWTHORNE ODDS & JOCKEYS

Weather, clear; track, fast.

FIRST RACE—Purse $1,200, claiming, 2 year olds, 6 furlongs:

Horse.	Wt.	Jockey.	Odds.
Zenka	107	No boy	12-1
Adsum	110	J. Leyland	15-1
Ipsara	107	H. Roble	20-1
Tadcaster	110	C. Corbett	5-2
Lazy Mary	102	J. Neel	20-1
Blackstrap	114	R. Jones	5-2
Chatter On	110	W. Moran	10-1
I Say	115	B. Hanford	6-1
Princess Crusader	107	E. James	15-1
Dark Mint	102	No boy	5-1

SECOND RACE—Purse $1,200, claiming, 3 year olds, 6½ furlongs:

Horse.	Wt.	Jockey.	Odds.
Tufinuf	111	No boy	20-1
Kulaman	115	C. Nelson	30-1
Disturb	115	R. Tilden	10-1
Tombereau	115	R. Jones	2-1
Fort Dearborn	115	B. Hanford	8-1
Brooksie	110	M. Lewis	10-1
Rahway	110	J. Cunningham	15-1
Copperfield	110	No boy	6-1
My Sweets	103	No boy	20-1
Tom Vernia	115	P. Wilhoit	30-1
Garnish	115	J. Smith	30-1
Scapegoat	115	No boy	15-1
Camp Lady	107	No boy	30-1
Charm	107	L. Cunningham	30-1
La Dentelle	107	L. Fage	30-1
Baron King	118	C. Corbett	4-1
Liberty Ace	106	No boy	30-1
Oregon Citizen	110	No boy	30-1

THIRD RACE—Purse $1,200, claiming, 3 year olds and up, 6½ furlongs:

Horse.	Wt.	Jockey.	Odds.
Guide Right	114	B. Hanford	6-1
Double Heart	114	C. Corbett	5-1
Weideleen	102	T. Vercher	10-1
Lamp Black	109	L. Arnold	3-1
Fiddler	109	M. Lewis	4-1
Silver Lake	118	No boy	5-2
Sister Mary	111	L. Cunningham	15-1

FOURTH RACE—Purse $1,200, claiming, 2 year olds, 5½ furlongs:

Horse.	Wt.	Jockey.	Odds.
Princess Nancy	108	E. James	20-1
Lady Ara	108	W. Boganski	30-1
Sporting Maudie	111	No boy	15-1
Lady Batts	106	M. Lewis	3-1
Marlene	111	No boy	4-1
Dolly's Baby	108	L. Fage	6-1
Sabina H.	108	B. Hanford	30-1
Uma	111	No boy	10-1
Bon Pepper	106	L. Arnold	15-1
Martha D.	108	R. Jones	30-1
Precede	110	J. Leyland	15-1
Rugartine	108	L. McDermott	30-1
Ever Faithful	108	C. Corbett	8-1
Eleanor's Choice	111	W. Moran	30-1
Scotland's Sarah	103	No boy	30-1
Gay Lassie	108	No boy	30-1
Sun Teatime	108	No boy	3-1
Big News	108	J. Smith	15-1

FIFTH RACE—Purse $25,000, added, Gold cup, 3 year olds and up, 1¼ miles:

Horse.	Wt.	Jockey.	Odds.
Plucky Play	126	B. Hanford	15-1
Brown Wisdom	126	M. Knight	20-1
My Dandy	126	No boy	20-1
Sun Beau	126	J. Maiben	8-5
Mate	120	A. Robertson	7-10
Jim Dandy	126	E. James	15-1

SIXTH RACE—Purse $1,200, claiming, 3 year olds and up, 1⅟₁₆ miles:

Horse.	Wt.	Jockey.	Odds.
Pal Riley	112	H. Roble	15-1
Tea Cracker	107	J. Cunningham	4-1
Harold Ormont	107	J. Neel	20-1
Essie	104	M. Lewis	8-1
Homewood	107	No boy	8-1
Peton	110	L. Cunningham	4-1
Eleven Sixty	112	L. McDermott	15-1
Play Bird	100	J. Neel	8-1
Aurica	111	No boy	10-1
Lady Messenger	103	W. Boganski	20-1
Pal to Pal	99	No boy	15-1
Primeval	109	No boy	8-1
Royal Pan	107	C. Corbett	20-1
Princess Edith	109	J. W. Frye	30-1
Stop Gap	112	No boy	6-1
Tishybo	109	R. Jones	8-1
Ed Lark	107	L. Fage	10-1
Black Bull	106	No boy	30-1

SEVENTH RACE—Purse $1,200, claiming, 3 year olds and up, 1⅛ miles:

Horse.	Wt.	Jockey.	Odds.
Gold Mint	113	B. Hanford	10-1
Drastic Water	103	No boy	30-1
Tiger Flowers	113	No boy	4-1
Jay Walker	112	L. Cunningham	2-1
Spanflow	115	F. Chiavetta	4-1
His Last	107	L. Fage	10-1
Coady	112	No boy	6-1
Jack Collins	107	L. Arnold	8-1

FAIRMONT ENTRIES.

FIRST RACE—Purse $600, claiming, 3 year olds, 6 furlongs:
*Timekeeper ......112 | *Runmaid 106
*Fortunate Mann.112 | *Calwick 112
Gen. Campbell ...112 | Take Off 112
*Marcella Agnes..111 | *Winning Card...109
*Common Sense..107 | *My Inver 107
Irritation ....104 | *Black Wrack ...112
*My Beauty ....111 | Kalani 114
Shasta Lover .....107 | *The Padre 107
*Jeff O'Neil ....107 | *Senator Seth ...107

SECOND RACE—Purse $600, claiming, 3 year olds and up, 6 furlongs:
*Brinkley ....112 | *Noble Wrack ..114
*Chris Paschen ..107 | *E. O. Sullivan.1112
Fairyman ....119 | *Smoldering 112
*Ninotte ....109 | Dark Run 117
*Mike Brown ......114 | *Betty Ann 109
*Marabou ....114 | *Unknown Women.98
*Gypsy Chief .....107 | *Yalovian 107
*Panzola ....104 | *Dark Ayress 106
King Halma ....112 | *Realist 107

THIRD RACE—Purse $600, claiming, 3 year olds, 1 mile:
*Bess Cloi ....107 | *Monde 98
*Absolutely ....100 | *Chub 103
*General Keeps..101 | Flower of Erin ..103
*Too Much Talk.107 | *Rave 102
*Adorable Cargo.103 | Upsweep 110
Brown Eyed Mary.103 | *Viola Stinson ..102
*Master's Rose...98 | Vagabond Prince.103
Intruder ....103 | *All Girls 97

FOURTH RACE—Purse $600, claiming, 2 year olds, 6 furlongs:
Palm Rose ....105 | *Silent Vote 106
*Tiempo ....105 | Grand Baby 111
Tigh Rope ....111 | *Pan Arena 108
*Golden Title ....101 | Escoba Land 112
Authora ....105 | Lord Algy 108
*Ellen D ....109 | *Malmoza 96
*Irish Spree 108

FIFTH RACE—Purse $900, allowances, 3 year olds and up, 1 mile and 70 yards:
†Seth's Pride ....105 | Doctor Wilson....110
Dixie King ....107 | Come On 110
†Lady Seth ....107 | Totem 107
Night Tears 109
†J. A. Parsons entry.

SIXTH RACE—Purse $600, claiming, 2 year olds, 6 furlongs:
Celtic Way ....112 | *Marcelet 107
Handsome Belle..112 | Carus Clarus 103
Nation ....108 | Jimmie Rags 106
*Bunting Lad .....106 | Do Say 110
Olga ....110 | *Chutney 110
*Krakerjac ....103 | *Sunny Bob 110

SEVENTH RACE—Purse $600, claiming, 3 year olds and up, 1 mile and 70 yards:
*Rosie Cora ....103 | Our Nan 103
*Spectre ....103 | *Phi Delta 113
*Angelena ....103 | *Southland Belle.103
*Syrell 108

EIGHTH RACE—Purse $600, claiming, 3 year olds and up, 1¼ miles:
*Fair Catch ....106 | *Punkie 105
*Prig ....105 | *Finnisette 109
*Yargee ....108 | *Toman 109
Billy McCaruly ...110 | Freight Clerk 110
*Lancer ....109 | Our Own 110
*Shonha ....104 | Mile Play 110
*Elizabeth S. .....102 | *Sporting Blues ..100
Marydale ....111 | Uncle Charlie.....110
Herb Ashby ....114 | *Lang 102
Weather cloudy; track good. *Apprentice allowance claimed.

FAIRMOUNT PARK RESULTS.

FIRST RACE—Purse $600, claiming, 4 year olds and up, 6 furlongs:
Scotland, 112 [A.Fischer] 4.84 3.40 2.72
Stick Around, 103 [May] 14.96 10.44
J. Ormont, 114 [Swiggert] 3.72
Time, 1:13 2-5. Miss Online, Favorit II., Bearcry, Hypnotism, Captain J. S., *Claurlcaune, Watch on, and *Infinitus ran. *Field.

SECOND RACE—Purse $600, claiming, 4 year olds and up, 6 furlongs:
Cash Play, 107 [May]..... 6.00 4.42 3.22
Harass, 107 [Hernandez] 7.50 6.38
Roll 'Em Down, 108 [L. Hardy] 3.76
Time, 1:13 1-5. Short Price, Howard Lee, Woodgain, Watch Word, Sen Ruben, Tuttie Oak, and McTinkle ran.

THIRD RACE—Purse $600, claiming, 3 year olds, 1 mile:
Sedgie, 107 [Gilbert]......16.62 7.68 5.24
Carlina, 96 [Tremayne].. 6.14 5.02
My Ideal, 101 [Pend'grass] 5.38
Time, 1:40. Norias, Social Boy, *Miracle Seven, *Fortunte, *Molly Hogan, Our Nan, Wise Susan, and Plucky Pal ran. *Field.

FOURTH RACE — Purse $600, claiming, maiden 2 year olds, 6 furlongs:
Strathcone, 102 [J.Gian'nl] 8.98 3.92 3.60
Dextro, 110 [Pend'grass] 4.46 3.32
*Malmoza, 102 [Hern'dez] 4.56
Time, 1:15. Invidious, *Swayback Tillie, Point Final, My Mary Jane, Late News, Warrage, Meddlesome Miss, Kippewa, and *Curt ran. *Field.

FIFTH RACE—Purse $600, allowances, 2 year olds, 6 furlongs:
Choice Caller, 110 [Gilbert] 4.12 2.96 3.04
Bob Up, 108 [R. Allen].. 3.30 3.14
Set Right, 108 [Turk]... 7.54
Time, 1:14 3-5. Zembrod, Doctor Happy, †Star Dixe, Dancing Boy, and †Bay Royal ran. †Graceland Stock farm entry.

SIXTH RACE—Purse $700, claiming, 3 year olds and up, 6 furlongs:
Linmast, 105 [Rogers].....15.46 6.62 3.84
Bill Orange, 105 [Her'ndez] 5.62 3.20
Nichalson, 111 [Gilbert].. 2.52
Time, 1:12 2-5. Merry Windsor, Judge Direnzo, and Whileaway ran.

SEVENTH RACE—Purse $600, claiming, 3 year olds and up, 1⅟₁₆ miles:
Gormond, 115 [Turk].......6.12 3.62 2.74
Joan G., 101 [Hernandez].. 4.94 2.96
Mad Play, 108 [Duboise]..... 5.02
Time, 1:47. Clayton, Tangram, Lang, and Little Coventry ran.

EIGHTH RACE—Purse $600, claiming, 3 year olds and up, 1⅟₁₆ miles:
Erin Go Bragh, 107 [May].20.32 8.16 3.76
Princess Dare,104[Hern'dez] 7.62 4.36
Sweepnet, 104 [Battiste].. 3.42
Time, 1:47. Colonel Bob, Privately, Shasta Rock, Alma, and Austerlitz ran.

LAUREL ENTRIES.

FIRST RACE—Purse $1,300, claiming, 2 year olds, 6 furlongs:
Mea ....112 | Morgil 115
Tinge ....110 | Stimulator 115
Blue Damsel.........112 | Muffler 115
My Fergus...........110 | *Snobful 110
*Donna Dear.......107 | The Crane..........115
Etcetera ....115 | Altmark 115
Miss Kuluna ....112 | Fair Boy.............110
†Ladino ....115 | †Jack Staff..........115
†Ral Parr and A. M. Herkness entry.

SECOND RACE—Purse $1,300, 3 year olds, 1 mile and 70 yards:
All Told............113 | Purple Dust.........113
Charlie K...........113 | Arev 113
Annapolitan ....113 | Play Ball.............113
What Have You..113 | May Alton............113
Pretty Boy..........113 | Henry L...............110

THIRD RACE—Purse $1,300, claiming, 3 year olds and up, 1⅟₁₆ miles:
Zevesgold ....110 | Airway 108
Gunther ....113 | Lion Hearted........113
Chancellor ....113 | *Calgary Kay.......108
Grand Prince.......113 | Quorum 108
Your Flag...........107 | Ruane 113
Tinita ....110 | Peach Basket........110
Porphyry ....113 | *My Sis...............105
*Jealous Fool......100

FOURTH RACE—Purse $1,300, 2 year olds, 5½ furlongs:
Justa Memory.....111 | Penchant 111
Greysteel Girl.....111 | Bright Luna..........111
Betty Farrell.......111 | General Advance.111
†Delicacy ....111 | Tryandagain 111
Fife ....114 | †Beret 108
Seven Veils.........116 | Temple Bells.........111
†Greentree stable entry.

FIFTH RACE—Purse $1,500, 3 year olds up, 6 furlongs:
†The Beasel.........119 | Polly Play.............108
Con Amore..........122 | †Ladana 112
Masked Ball........108 | Robins Egg...........105
†Dorwood stable entry.

SIXTH RACE—Purse $1,300, claiming, 3 year olds and up, 1⅟₁₆ miles:
Make Haste.........113 | Dunfern 108
Pourboire ....108 | Arras 108
*Monocle ....106 | Flying Max............113
Bub McFarland....113 | Eager Play.............108

SEVENTH RACE—Purse $1,300, claiming, 3 year olds and up, 1⅟₁₆ miles:
Petabit ....105 | Skid 113
Royal Charge.......113 | Robrack 108
Chattering ....110 | Strong Tackle........113
Snappy Snub.......105 | Faylin 105
*Tewsenelda ....105 | The Judge............103
*Redivivus ....108 | Crossbones 103
Sun Meddler........113 | Squeeze Play.........113
Traufey 105
Weather clear; track fast.
*Apprentice allowance claimed.

When Purple Needs Yards, Watch Meenan

BY CHARLES BARTLETT.

Oak Park High school has sent forth a flock of college football stars, and if you're in doubt about this, just check back and see if you remember reading about Herb Steger, Irv Uteritz, Jim Pyott, the Lewis brothers and Bill Abbott.

Anyway, the prep institution of the world's largest village now comes along with another young man, who while only a sophomore, already is a somebody on the Northwestern eleven. He is Kenneth Meenan, of whom you may have read two years ago, when he captained the Oak Park team.

He May Plunge Some.

And you will probably read aplenty more of him before this season is over, for here he is, 19 years old and with only a single game of varsity experience back of him, a regular on a Big Ten co-championship team. He'll get a real workout Saturday when the Wildcats meet Notre Dame at Soldiers' field, for the mighty Reb Russell has been lost and Northwestern is looking for a ground gaining plunger.

If Meenan is nominated for the plunging job Saturday, he won't be found lacking in ability or size. He weighs 199 pounds, is 6 feet, 2¾ inches tall, and the way he ripped up opposing lines during his high school career was a caution.

Played Some Basketball.

Ken will be right at home when he goes out on the field Saturday, for he will have both of his roommates over at the Phi Delta Theta house playing right with him. They are Dick Fencl, end, and Oliver Olson, a fellow sophomore who will be at full back.

Ken's activities at Oak Park were not exactly confined to football, although that is where he really distinguished himself. He was chosen all-state full back in his senior year, but he didn't think that was enough for one season. He went out and won himself a letter playing guard on the basketball team, and when spring came along he was out flinging a discus around with the championship track team Oak Park had at that time.

He Can Run, Too.

Meenan's high school reputation as a line smasher has somewhat obscured his ability to run far and fast with the ball. He demonstrated that he is capable of doing this last week in the Nebraska game, notably by intercepting a pass, and dashing 35 yards for Northwestern's third touchdown.

He is a modest young man and appeared somewhat flustered when a couple of teammates, during the course of an interview in the Wildcats' dressing room, accused him of having been voted the most popular and best looking senior at Oak Park. Ken looks as though he would win quite easily on either count.

Purple Seeks Full Back for Russell's Post

[Continued from first Sport page.]

convert Al Moore from a half back to a full back. Moore, because he is a veteran on the squad by comparison, might have the starting assignment, but he has to learn the full back duties and besides has only recently recovered from an injury which had him out of practice. Northwestern will present the same line which started against Nebraska.

As they tell you at Northwestern, and as it really appears, Northwestern's principal weakness Saturday, especially if the day is warm, will be lack of adequate replacements. In this strenuous modern game two men to a position are almost essential. It caused no joy at Evanston to know that Coach Anderson used three Notre Dame elevens against Indiana.

In addition to Don Massie, end, and Jimmy Vail, second string to Dilley at guard, who met eligibility hurdles, Russell is out and Manske, sophomore end, is on the injury list, although likely to play part of the contest.

Must Find a Plunger.

This afternoon and tomorrow the Wildcats again will engage in signal drill and skull sessions. There will be no scrimmages because of this fear of injuries.

Followers may wonder why loss of one man, even such a player as Russell, casts such a damper on Purple chances. That is not only because of what Russell might do but what this less then 21 year old back field can do without him. If there is no consistent plunger to puncture the line Notre Dame—and those Notre Dame teams are smart and grounded in strategy—will be able to play its forwards wider and thus minimize the danger of Rentner's runs, which were supposed to carry a distinct menace.

Despite these gloomy aspects much will depend on whether Purple forwards can hold their own or almost their own against a veteran opposition line both heavy and fast. Under present circumstances victory or defeat probably will be determined by the line.

WILDCAT FIND

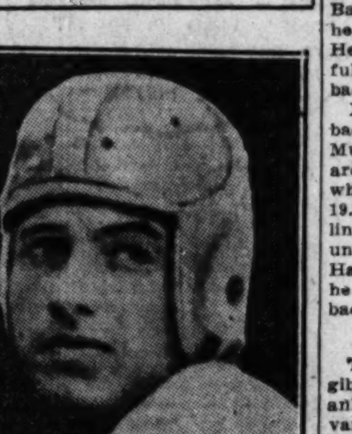

KENNETH MEENAN.

In the WAKE of the NEWS

HAWTHORNE GOLD CUP.

AT Hawthorne this afternoon will take place the first big stake race whose original date ever was shifted in order not to conflict with a football game. That was the action of President Shank and his associates as a courtesy to the Northwestern-Notre Dame charity contest at Soldiers' field, perhaps also as a measure of self-interest. Surely sportsmen who like a sporting chance will wish to view both events.

Even with Twenty Grand, principal rival of Mate for 3 year old honors, declining the issue with the Bostwick colt, there is plenty of rivalry left between Mate and Sun Beau, greatest money winner of all time. That is beside whatever any of the other four probable starters may do. Included in this lot is Jim Dandy, which once startled the turf world by winning from Gallant Fox at odds of 200 to 1 or what have you in the betting. That was in the Travers midsummer Derby of 1¼ miles last year.

Condition of the racing surface is regarded as important in this race, worth nearly $25,000 net to the winner. Old Sun Beau, who in 1929 and 1930 annexed this particular event, favors a fast track. It was over a speedy course that he won the 1929 race, traveling the route in the remarkable time of 2:01 3-5. It would be a notable achievement for the old chap, on the eve of probable retirement, to annex this feature for the third time in succession.

Fast or heavy track, Mate followers think no such thing will happen. Mate takes tracks as they come, but his chances are improved relatively by heavier going because many racers do not care for that. If the track either were sloppy or very heavy, chances of an upset perhaps would be greater.

* *

The Nurse.

Softly, noiselessly, she glides from bed to bed;
Gently, solicitously, soothes each throbbing head;
Deftly, concernedly, completes each menial task;
Kindly, graciously, does whate'er they ask.
In Heaven, I'm sure, HE's prepared a berth
For His white-robed angels here on earth. Don Weldyn.

* *

Chicagoans as Boilermakers.

Purdue, which opposes Illinois as its first 1931 conference opponent at Lafayette Saturday, has more than a dozen boys of Chicago prep origin trying for places as regulars. Among the number are Montanus, Gray, and Vanek at ends; Husar and Emerson at tackles; Janacek, Wade, Ware, and Febel at guards; Geddes at half back, Brown, Sexton, and Randak at full, and Pekelsina at quarter. Of this number ten are sophomores, which seems indicative of Purdue trend on the part of much promising Chicago prep material.

Purdue downed Illinois last year, 25 to 0. Even Mike Tobin, gloom specialist at Urbana since Coach Zuppke espoused the bright and cheerful, will not concede any such one-sided result this year.

* *

This Wake Is Conducted by Harvey T. Woodruff. Help! Help!

* *

Purse-onally Speaking.

Harve: It used to be "love at first sight"—now it's love at purse sight. Mitt.

* *

Femme-grams.

What this civilization needs is less laws and more justice.

Close makes the Scotchman.

Many a true word is spoken in guess. Ella Noise.

* *

Encyclopedia Americana.

Frozen Assets—Term used by financier to describe vanishing point of available funds. Brin from the Bank.

* *

Do You Remember Way Back When:

The League of American Wheelmen [bicycle] maintained national headquarters in Boston [1897]?—J. C. Pertle.

Banas Will Get Chance Saturday; He'll Face N. U.

[Chicago Tribune Press Service.]

Notre Dame, Ind., Oct. 7.—The full back is the power plant of the Notre Dame system. When Knute Rockne fabricated his shift attack he mapped out duties for the full back that only a super athlete could perform.

To Notre Dame full back's plunging ability is only one of the essentials. Notre Dame full backs must be fast. On lateral passes speed and bruising weight carry them along as the fleetest of half backs. They must catch passes and block and tackle.

Was Half Back First.

All of which introduces Steve Banas of Notre Dame. On this sophomore's inexperienced shoulders rests the Irish hope for victory over Northwestern Saturday at Soldiers' field. Steve made his bid in the fall of 1930. Prior to that the last seen of him he was throwing strikes to high school batters around Hammond and East Chicago, Ind.

No one paid much attention to Banas last fall. A good player, but he didn't rate the traveling squad. He wasn't even considered then as a full back. He was down as a half back.

Notre Dame had a corner on full backs a year ago. There was Moon Mullins and Joe Savoldi and Al Howard. These were the power backs who ran over the Pitt Panthers, 35 to 19. Later in the season, when Mullins was injured and Savoldi left the university, Rockne brought out Dan Hanley. And to meet the Trojans he shifted Bucky O'Connor to full back.

He Wears No. 60.

This fall Hanley was declared ineligible. Then Nick Lukats cracked an ankle. Banas, who played his first varsity game last Saturday at Indiana, is Notre Dame's eighth full back since the start of the 1930 season.

Supporting Banas are three sophomores, George Melinkovich, Tooele, Utah; James Leonard, Pedricktown, N. J., and Reuben Grundeman, Merrill, Wis. Last night Anderson shifted Bernie Leahy, a senior letterman, from right half to full back. But Steve Banas is the boy 100,000 will watch Saturday when he trots out with No. 60 on his back.

Anderson doesn't expect a Savoldi performance from Banas Saturday, but it's a bet Steve will be playing.

Banas attended Catholic Central High school in Hammond, Ind. Steve was the athlete of the school in 1927 and 1928. He was forward on the basketball team, pitched many baseball victories, and learned about the Notre Dame shift from Pat McShane [Ald. McShane, if you please, of East Chicago], who coached the parochial students.

He's a Student.

Steve junior is studying law at Notre Dame. Last summer he was a life guard at the Lake Front park in Indiana Harbor. Between times he played golf, at which he frequently breaks into the 70s. Whether its driving a golf ball, stroking through Lake Michigan, or hurling himself at the line, Steve knows how to use his 188 pounds.

Steve's a good student. His the books over at 206 Badin hall after his football drills and his average last spring in the final examinations was 89.

Steve Banas is not a cocky Joe Savoldi, the people's choice. Nor is he a Larry Moon Mullins. He won't play perfect football Saturday, but right now he's better than Savoldi was when he came from Three Oaks, Mich., to the Notre Dame campus.

MEETS PURPLE

STEVE BANAS.

Save at Walgreen's

Introductory Offer!

Thursday, Friday and Saturday

Willard CIGARS ½ Price

Corona Size
Reg. 10c Value
2 for 10c
Box of 50..2.50

Senator Size
3 for 25c Value
4 for 25c
Box of 50..3.10

Fifty-Fifty
5 for 17c
Box of 50 . 1.69

10c Garcia Grande or Muriel
2 for 15c
Box of 50 ....3.69

San Alto
5 for 23c
Very Special!

5c Cigars
Cremo, San Felice, Garcia Grande Babies, Wm. Penn, Rocky Fords, El Toro, King Bee, King Edward.
5 for 19c
Box of 50...........1.79

Lucky Strikes—
Chesterfields—
Cigarettes
10c Moisture-proof Package
Carton of 144, 95c

Wings Cigarettes
2 for 25c

Lucky Strikes
Chesterfields
Camels, Old Golds
1.35
Special Feature

10c Cigars
La Palina, R. G. Dun, Van Dyck, Robt. Burns, Antonio-y-Cleopatra, Tom Palmer, Cuesta Rey, Bering, Corina, and Chancellor.
3 for 25c — 5 for 39c
Box of 50..........3.69

Tobacco Specials
Prince Albert lb. 92c
Velvet, lb. tin..........92c
Tuxedo, lb. tin..........89c
Geo. Washington, lb. tin 69c
Edgeworth, lb. tin......1.19
Briargate, lb. tin.......1.95
Granger Tobacco lb. 69c

DERRINGER WIL[L] BEAT A'S FRID[AY] SAYS MR. STRE[ET]

Of Course, Martin Help Some.

Aboard the Cardinals' specia[l] en route to St. Louis, Oct. 7. The St. Louis Cardinals, rolling ward to Sportsman's park sixth game of the world seri[es] day, were early to bed tonigh[t]. Gabby Street, dusting the fi[r] a battered black pipe after din[ner] the way after announcing tha[t] Derringer, right hand rookie by Lefty Grove in the first would pitch the sixth game.

"One Game," Says Gabby.

Gabby had turned in by 8 p. shortly afterward Burleigh who will pitch the seventh ga[me] urday if the series goes th[e] tucked himself away.

"Derringer will beat them Gabby said when he named the "They're on the run now. only be one more and the world pionship is ours."

Derringer, although he was to have an abscess in his nose two days ago, is ready to wo[rk] pitched an inning in relief George Earnshaw yesterday.

The Cardinals were elated, boisterously so over their 5 feat of the A's today.

"It was that Pepper Martin Wasn't he great?" Gabby de[clared] "Watch that kid. A couple from now he'll be filling your the way Babe Ruth does. natural ball playing marvel."

Pepper, Oklahoma drawl was abed by 10 p. m.

Pepper Is Calm.

"I'm just lucky," he said. been hitting them where they happen to be. It's just my lu[ck]

Martin, lolling about in shirt, was quite content about all this fame and glory ly thrust upon him. He didn[']t that he had equaled the wor[ld] record for most hits, 12, until paper man told him.

"Golly," he said, "ain't tha[t] What am I hitting for an avera[ge] way."

And Pepper, red as a sch[ool] suddenly stuck up before a speak, twisted grinning in When he finally stumbled o[ff] he was so excited he almost himself away in the wrong

Remove Gri[mes] and You'll F[ind] Pepper Ma[rtin]

[Continued from first Sport

command as Grimes had Mo[ss] Earnshaw Tuesday, and th[e] a couple of spells in the la[st] innings when the Athletics ju[st] didn't turn the ball game ups[ide] as they did when they were the Cubs two years ago.

The world series caravan a great many stragglers in phia this evening. The nove[lty] the show now, and with foot[ball] ing on the two days' delay in the show last week seems more unnecessary and merce[nary]. was a good party, though, of the best pitching ever see[n] gay abandon of Dirty Face tough country kid from who said he could hit the b[est] ers in the world and did, something to remember whe[n] pression of Earnshaw's supe[r] ing has faded.

Shibes Stick to Tin R[oof]

The Shibe boys, proprieto[rs] Philadelphia ball club, hav[e] themselves out on either of Hoover's two visits to digni[fy the] casion. With most profess[ional mu]sicians out of work and customers tossing in a dai[ly] $150,000 at greatly advance[d] the Shibe boys continued to national anthem in cheap squawks from a phonograp[h] apparently the same record them 75 cents three years a[go].

Incidentally, at all these b[all games] when the "Star Spangled has been played, Sergt. Gab[by] the manager of the Cardi[nals] has soldiered in two wars, man on the field who has k[nown] to stand at attention. His ened, his heels came togeth[er] stood soldierly while the res[t] players and umpires, fel[l into] variety of easy attitudes w[hich] have been very offensive t[o the ser]geant's military sense.

The attendance seemed t[o be a] few hundred head on the but there was rain in the and, anyway, it is a strain thusiasm and the emotions on gibbering over a world se[ries] it runs into its second wee[k] one now is certain to do.

But for the dashing enth[usiasm of] Dirty Face Martin, who enough and rural enough the world series as the gre[atest] on earth and himself as a the whole proceedings m[ight have] been pretty dull. He saved

[Copyright: 1931: By The Chica[go Tribune.]]

DE PAUL TAK[ES] AERIAL DR[ILL] FOR WESL[EYAN]

If yesterday's intensive passing has any significanc[e] university's eleven will atta[ck] Wesleyan from the air night at Mills stadium in th[e] home game of the season fo[r the] Demons.

Mat Steffen and Eddie O'[...] the best passers. It w[...] heave to Harry Condon the only Blue Demon against North Dakota. T[...] the receiving was done b[y] Vern Moist, Eddie Lyons, Johnny O'Brien, tackle, the side lines with an injur[y] Sexton, another sophomore the position due to his p[...] the last two days' practice.

There may be another lineup by starting Art full back. Art is a ve[...] blocker of more than aver[age]

DERRINGER WILL BEAT A'S FRIDAY, SAYS MR. STREET

Of Course, Martin May Help Some.

Aboard the Cardinals' special train en route to St. Louis, Oct. 7.—(AP)—The St. Louis Cardinals, rolling homeward to Sportsman's park for the fifth game of the world series Friday, were early to bed tonight.

Gabby Street, dusting the fire from a battered black pipe after dinner, led the way after announcing that Paul Derringer, right hand rookie beaten by Lefty Grove in the first game, would pitch the sixth game.

"One Game," Says Gabby.

Gabby had turned in by 8 p. m. and shortly afterward Burleigh Grimes, who will pitch the seventh game Saturday if the series goes that far, tucked himself away.

"Derringer will beat them, too," Gabby said when he named the rookie. "They're on the run now. It will only be one more and the world championship is ours."

Derringer, although he was forced to have an abcess in his nose lanced two days ago, is ready to work. He pitched an inning in relief against Sloppy Earnshaw yesterday.

The Cardinals were elated, but not boisterously so over their 5 to 1 defeat of the A's today.

"It was that Pepper Martin again. Wasn't he great?" Gabby demanded. "Watch that kid. A couple of years from now he'll be filling your stadiums the way Babe Ruth does. He's a natural ball playing marvel."

Pepper, Oklahoma drawl and all, was shed by 10 p. m.

Pepper Is Calm.

"I'm just lucky," he said. "I've been hitting them where they didn't happen to be. It's just my luck."

Martin, lolling about in an open shirt, was quite content and calm about all this fame and glory suddenly descending upon him. He didn't know that he had equaled the world series record for most hits, 12, until a newspaperman told him.

"Golly," he said, "ain't that great? And me I hitting for an average, anyway."

And Pepper, red as a school boy, nervously stuck up before a class to speak, twisted grinning in his seat. Then he finally stumbled off to bed like one so excited he almost stowed himself away in the wrong berth.

Remove Grime and You'll Find Pepper Martin

[Continued from first Sport page.]

command as Grimes had Monday or Earnshaw Tuesday, and there were a couple of spells in the last three innings when the Athletics just barely didn't turn the ball game upside down as they did when they were playing the Cubs two years ago.

The world series caravan dropped a great many stragglers in Philadelphia this evening. The novelty is off the show now, and with football coming on the two days' delay in starting the show last week seems more and more unnecessary and mercenary. It was a good party, though, with some of the best pitching ever seen and the gay abandon of Dirty Face Martin, a tough country kid from Oklahoma who said he could hit the best pitchers in the world and did, will be something to remember when the impression of Earnshaw's superb throwing has faded.

Hilbs Stick to Tin Record.

The Hilbs boys, proprietors of the Philadelphia ball club, haven't put themselves out on either of President Hoover's two visits to dignify the occasion. With most professional musicians out of work and with the customers tossing in a daily toll of $10,000 at greatly advanced prices, the Hilbs boys continued to sound the national anthem in cheap and tinny speakers from a phonograph record, apparently the same record that cost them 75 cents three years ago.

Incidentally, at all these ball games when the "Star Spangled Banner" has been played, Sergt. Gabby Street, the manager of the Cardinals, who has soldiered in two wars, is the only man on the field who has known how to stand at attention. His back stiffened, his heels came together and he stood soldierly while the rest of them, players and umpires, fell into a variety of easy attitudes which must have been very offensive to the sergeant's military sense.

The attendance seemed to be off a few hundred head on the last day, but there was rain in the morning and, anyway, it is a strain on the endurance and the emotions to keep from gibbering over a world series when it runs into its second week, as this one now is certain to do.

But for the dashing enthusiasm of Dirty Face Martin, who is young enough and rural enough to regard the world series as the greatest show on earth and himself as a great man, the whole proceedings might have been pretty dull. He saved the party.

Copyright, 1931: By The Chicago Tribune.]

DE PAUL TAKES AERIAL DRILL FOR WESLEYAN

If yesterday's intensive drill on passing has any significance, De Paul university's eleven will attack Illinois Wesleyan from the air tomorrow night at Mills stadium in the opening home game of the season for the Blue Demons.

Nat Staffen and Eddie O'Brien were the best passers. It was O'Brien's pass to Harry Condon which scored the only Blue Demon touchdown against North Dakota. The bulk of the passing was done by Vin Flood, Vern Molat, Eddie Lyons, and Condon.

Johnny O'Brien, tackle, still is on the sick lines with an injury. Johnny Nelson, another sophomore, may get the position due to his play during the last two days' practice.

There may be another shift in the backfield by starting Art McGivern at left back. Art is a veteran and a worker of more than average ability.

MOON MULLINS—"EXCUSE MY SMOKE"

Cards Defeat A's, 5-1; Need One More Win

[Continued from first Sport page.]

were encountered. It was Al Simmons who delivered both. It was Simmons who delivered again in the seventh when the Macks scored a run which could have been stopped at the plate if Andy High had wanted to play it that way, and it was the same Simmons who, with two on in the eighth, paid for his previous fun. He failed when a hit might have started the crestfallen Macks back into the ball game.

Sparky Adams was in there only for a moment, but it was long enough to get the Cardinals started on their one run in the first inning. The tiny veteran crashed a single between Dykes and third. Dykes dove, trying to halt its flight, but didn't even come close. Adams raced down to first, started for second and changed his mind. The halt was so sudden that he gave his weak ankle a twist and he had to retire in favor of High.

Martin's Fly Brings in Run.

Watkins failed in an attempt to bunt and then sent an easy fly to Miller. Frisch flied low and short to left center. Both Haas and Simmons staged desperate dashes, but were short of their goal. Haas picked up the ball and whipped it to third, but not soon enough to catch High. Dykes shot it back to Williams at second, but Frisch was already there.

The nonstopping Pepper Martin then made good use of his new post in the batting attack. He hit one, but not safely. Simmons had to back up to the left field wall to get it, and there was no chance to prevent High from scoring after the catch. Simmons was content to hold Frisch at second. Hafey's grounder to Williams relieved Hoyt of further worry for a few minutes.

Cards Threaten in Second.

Hoyt had something on his hands again in the second. Bottomley proved that he still is in the series and still a threat, by hitting a single between Foxx and Bishop. Wilson fled to Miller and Gelbert forced Sunny Jim. A double play was missed by inches. Then Williams gave the Philadelphia partisans an attack of heart failure. He picked up Hallahan's grounder, juggled it, and then started slapping at it like a man swatting a mosquito. He did this so long that he lost Bottomley at second, but Hallahan, not expecting any such delay, had moved leisurely to first and Williams, after recovering, still had time to throw him out.

It wasn't the fault of Simmons that the Macks didn't get back on even terms with their foes in the second. The batter who made Milwaukee famous led off by looking at one pitch and then pounding the ball on a line to right center for two bases. Foxx was the next batter, but this didn't disturb Hallahan. He stopped the home run artist with a grounder to High, who made the throw to first after driving Simmons back to second.

Simmons Tries Martin's Stuff.

Simmons then followed with a bit of aggressiveness patterned after the dashing work of the now famous Pepper Martin. Miller bounced high to short and for a moment it seemed as if the ball wouldn't come down in time to keep Miller from turning it into a lucky hit, but Gelbert reached it, pegged to first, and got his man. Meanwhile Simmons, thinking he might catch the Cards napping, went tearing into the plate, but Bottomley relayed perfectly to Wilson and Simmons was out.

Pepper Martin was back in action with one of his outstanding contributions in the fourth. He led off with a bunt toward first and like a rifle shot was on his way. Foxx picked up the bunt and stabbed blindly toward the base line, but the fleeting figure was gone. It was his tenth hit of the series. Hafey flied out, but Bottomley got another single to right. Martin tearing to third ahead of Miller's throw in. It wasn't Hoyt's fault that he escaped in this instance. Wilson banged one squarely, but it whistled straight to Bishop, who whipped the ball to first for a double play before Bottomley could get back to the bag.

Simmons had another of his devastating swings in the fifth, and for the second time the Macks thought they had Hallahan tottering. Simmons let go with his second hit. It was a drive straight at Hallahan's shins and it caromed into left for a single. When Wild Bill, who until this point hadn't been living up to his name, handed a pass to Foxx there was some fear that the bump against the southpaw's shin had taken effect.

Hallahan Fans Williams.

Hallahan got a break an instant later when Miller, in attempting to sacrifice, bunted a line foul to Bottomly. Sunny Jim also caught a tall foul, which was the best Dykes could produce. Then Hallahan got himself back into a fix by another lapse of control. He ran the count 3 and 2 on Williams and then showed that he was only kidding. The next pitch was right through the heart of the plate and Williams swung powerfully, but not in the right place.

Before Go Get 'Em Martin could furnish his crowning achievement in the sixth there had been a little action on the part of Frisch. With Watkins out of the way, Frisch poked a low bounder past the diving Dykes, close to third. Frisch was on second by the time Simmons, after digging the ball out of the bull pen, threw it back.

Hoyt threw one strike to Martin. It didn't disturb Martin's confidence. The next pitch was the one he sent away. It wasn't a fly. It was a drive. It was still rising when it bumped against a hastily vacated seat upstairs in left field. Simmons, playing under it, knew what it was when it started. He didn't take the trouble to turn around for a free look. There were congratulations at the plate, when Pepper arrived in the wake of Frisch, but from the crowd there was mostly silence. Martin isn't appreciated here.

Simmons Allowed to Score.

Simmons came up with one out in the seventh, swung with a 3 and 1 count, and singled over short for his third hit. Foxx's drive bounced off Hallahan's shoulder and rolled past Frisch, who tried to turn back after starting to cover second. Simmons went to third on the hit. Miller bounced to third and High could easily have tossed out Simmons, but he let him score and took a long chance by throwing to second for a possible double play. Foxx was forced, but Miller wasn't doubled. Then Dykes singled, but Williams popped to Frisch.

The Cards' eighth, like several previous innings, belonged to Pepper. Walberg fanned High and walked Watkins, who lost no time adding another stolen base to the Cards' series total. Frisch was put out of the way on a long foul fly to Moore, but Martin, needing one to tie the all time series records for hits, singled through short to score Watkins. Then Martin tried to carry on by stealing second, and the crowd actually booed him because he failed.

Simmons' biggest chance of all came in the A's eighth and in the pinch Hallahan mastered him for the first time. After two were out Moore beat out a high bounder and Cochrane singled off Bottomley's glove. This was no easy spot for the Cardinal southpaw, but Simmons grounded gently to High, who touched third to close the inning.

Cards Add One in Ninth.

By the time the Cardinals got around to their final run in the ninth the whole show was conceded to be pretty much of a rout. Hafey led off with a single which eluded Dykes and was forced on Foxx's neat pickup of Bottomley's drive. Then Wilson added to Rommel's distress by singling to right and Gelbert singled to left to drive in Bottomley. In the Macks' last stand Foxx beat out a bunt and with two out Williams' short fly fell in center for a single. But Hallahan concluded his work impressively. He fanned Boley, a pinch batter.

World Series Composite Scores

PHILADELPHIA.

	INDIVIDUAL BATTING											INDIV. FIELDING.			
	*G	AB	R	H	2B	3B	HR	RBI	SO	BB	Pct.	PO	A	E	Pct.
Bishop, 2b	5	19	2	3	0	0	0	0	3	1	.158	6	13	0	1.000
*McNair, 2b	2	2	1	0	0	0	0	0	1	0	.000	1	1	0	1.000
Haas, cf	5	18	1	3	1	0	0	1	4	0	.167	10	0	0	1.000
†Moore, lf	2	3	0	1	0	0	0	0	1	0	.333	1	0	0	1.000
Cochrane, c	5	16	2	3	0	0	0	0	3	5	.188	26	2	0	1.000
Simmons, lf-cf	5	20	3	7	2	0	2	5	2	1	.350	17	0	0	1.000
Foxx, 1b	5	14	1	4	0	0	1	3	2	6	.429	51	2	0	1.000
Miller, rf	5	19	1	3	1	0	0	1	3	0	.158	11	0	0	1.000
Dykes, 3b	5	17	0	5	0	0	0	1	0	2	.294	2	9	0	1.000
Williams, ss	5	16	1	4	0	0	0	0	3	2	.250	6	19	0	1.000
Grove, p	2	6	0	0	0	0	0	0	4	0	.000	0	0	0	.000
Earnshaw, p	2	6	0	0	0	0	0	0	2	0	.000	1	5	0	1.000
Mahaffey, p	1	0	0	0	0	0	0	0	0	0	.000	0	1	0	1.000
Hoyt, p	1	2	0	0	0	0	0	0	0	0	.000	0	0	0	.000
Walberg, p	1	0	0	0	0	0	0	0	0	0	.000	0	0	0	.000
Rommel, p	1	0	0	0	0	0	0	0	0	0	.000	0	0	0	.000
‡Cramer	1	1	0	0	0	0	0	0	0	0	.000	0	0	0	.000
§Heving	1	1	0	0	0	0	0	0	0	0	.000	0	0	0	.000
¶Boley	1	1	0	0	0	0	0	0	0	0	.000	0	0	0	.000
Totals		161	12	35	4	0	3	11	33	17	.217	132	52	0	1.000

*Ran for Cochrane in ninth inning of third game.
†Batted for Earnshaw in ninth inning of second game.
‡Batted for Grove in eighth inning of third game.
§Batted for Walberg in eighth inning of fifth game.
¶Batted for Rommel in ninth inning of fifth game.

ST. LOUIS.

	INDIVIDUAL BATTING											INDIV. FIELDING.			
	*G	AB	R	H	2B	3B	HR	RBI	SO	BB	Pct.	PO	A	E	Pct.
High, 3b	3	11	1	1	0	0	0	0	2	0	.091	2	5	0	1.000
*Flowers, 3b	4	7	0	0	0	0	0	0	1	0	.000	3	2	0	1.000
Adams, 3b	2	4	1	1	0	0	0	0	1	0	.250	0	1	0	1.000
Roettger, rf	2	10	1	3	1	0	0	0	1	0	.300	2	0	0	1.000
Watkins, rf	4	11	2	2	1	0	0	0	1	1	.182	6	0	0	1.000
Frisch, 2b	5	20	2	6	2	0	0	0	0	1	.300	19	11	0	1.000
Bottomley, 1b	5	18	2	4	1	0	0	2	3	2	.222	38	2	1	.975
Hafey, lf	5	20	1	3	0	0	0	0	4	0	.150	7	0	0	1.000
Martin, cf	5	18	5	12	4	0	1	5	2	0	.667	8	0	0	1.000
Wilson, c	5	18	0	5	0	0	0	2	1	0	.277	37	2	1	.975
Gelbert, ss	5	17	0	5	1	0	0	3	2	0	.294	10	20	0	1.000
Derringer, p	2	2	0	0	0	0	0	0	1	0	.000	0	1	0	1.000
Johnson, p	2	2	0	0	0	0	0	0	1	0	.000	0	1	0	1.000
Hallahan, p	2	7	0	0	0	0	0	0	3	0	.000	0	0	0	.000
Grimes, p	1	4	0	2	0	0	0	2	0	0	.500	0	2	0	1.000
Lindsey, p	1	0	0	0	0	0	0	0	0	0	.000	0	0/	0	.000
†Blades	1	1	0	0	0	0	0	0	1	0	.000	0	0	0	.000
‡Mancuso	1	1	0	0	0	0	0	0	0	0	.000	0	0	0	.000
§Collins	1	1	0	0	0	0	0	0	1	0	.000	0	0	0	.000
Totals		172	14	44	10	0	1	14	36	5	.251	132	47	2	.989

*Batted for Derringer in seventh inning of first game.
†Batted for Johnson in ninth inning of first game.
‡Batted for High in ninth inning of first game.
§Batted for Lindsey in eighth inning of fourth game.

Composite score by innings:

Philadelphia	1	0	4	0	0	3		3	0	2—13
St. Louis	3	3	0	2	0	3		1	1	2—14

Sacrifices—Dykes, Gelbert, Haas. Stolen bases—Martin [4], Hafey, Frisch, Watkins. Double plays—Bishop to Williams to Foxx; Bottomley [unassisted]; Frisch to Gelbert to Bottomley [2]; Gelbert to Frisch to Bottomley; Gelbert to Bottomley to Wilson; Bishop to Foxx. Left on bases—Philadelphia, 36; St. Louis, 32. Umpires—Klem and Stark [National]; Nallin and McGowan [American]. Time of games—1:55, 1:49, 2:10, 1:56, 1:56.

PITCHERS' RECORDS—PHILADELPHIA.

	*G	CG	IP	H	R	ER	BB	SO	WP	HB	W	L	Pct.
Grove	2	1	17	23	6	6	1	9	0	0	1	1	.500
Earnshaw	2	2	17	8	2	2	2	13	0	0	1	1	.500
Mahaffey	1	0	1	1	1	1	1	0	0	0	0	0	.000
Hoyt	1	0	6	7	3	3	0	1	0	0	0	1	.000
Walberg	1	0	2	2	1	1	1	2	0	0	0	0	.000
Rommel	1	0	1	2	1	1	0	0	0	0	0	0	.000

ST. LOUIS.

	*G	CG	IP	H	R	ER	BB	SO	WP	HB	W	L	Pct.
Hallahan	2	2	15	12	1	1	2	12	1	0	2	0	1.000
Grimes	1	1	9	2	2	2	4	5	0	0	1	0	1.000
Derringer	2	0	5	11	6	5	3	10	0	0	0	1	.000
Johnson	2	0	7 2-3	9	3	3	1	4	0	0	0	1	.000
Lindsey	1	0	1 1-3	1	0	0	1	2	0	0	0	0	.000

*G—Games. AB—At bat. R—Runs. H—Hits. 2B—Two base hits. 3B—Three base hits. HR—Home runs. RBI—Runs batted in. SO—Strike outs. BB—Bases on balls. Pct.—Percentage. PO—Put outs. A—Assists. E—Errors. CG—Complete games. IP—Innings pitched. ER—Earned runs. WP—Wild pitches. HB—Hit batsmen. W—Won. L—Lost.

World Series Facts

[Chicago Tribune Press Service.]

PHILADELPHIA, Pa., Oct. 7.—[Special.]—Facts concerning the world series are as follows:

FRIDAY'S GAME.

Place—Sportsman's park, St. Louis.
Time—1:30 p. m.

STANDING.

	W.	L.	Pct.
St. Louis	3	2	.600
Philadelphia	2	3	.400

FIFTH GAME FIGURES.

Paid attendance	32,295
Receipts	$152,735
Each club's share	$3,456.16
Each league's share	$32,456.16
Advisory council's share	$22,910.25

TOTALS FOR FIVE GAMES.

Paid attendance	171,361
Receipts	$780,781.00
Players' share	$320,303.46
Each club's share	$ 85,840.10
Each league's share	$ 85,840.10
Advisory council's share	$117,117.15

SAINTS PROLONG SERIES; DEFEAT RED WINGS, 9-3

Rochester, N. Y., Oct. 7.—[Special.]—The St. Paul Saints came to life here today, after the Rochester Red Wings had taken a 4 to 1 lead in games won in the little world series, to triumph, 9 to 3. Rochester, International league champion, needs only one more victory to clinch the league title.

Leaders in Randolph Loop in Easy Matches Tonight

The leaders in the Randolph Bowling league, the Mineralites, S. & L. Motors, and the Walter Birk Candy, have comparatively easy matches tonight. The Mineralites meet the Ace Arcades, who seem to be fairly strong. S. & L. Motors bowl Wagner Hanson, who have lost nine straight, and the Birks tackle the Al Wagners. Adolph Carlson still leads in the individual averages with 216.

4 Trains Shift Series Scene to St. Louis

[Chicago Tribune Press Service.]

Philadelphia, Pa., Oct. 7.—Four special trains pulled the baseball people toward St. Louis, where the world series will be resumed with the sixth game Friday. The Cards and Macks, each in their own train, departed immediately after the game. The caravan restricted to writers moved out at 5 o'clock and the baseball officials followed them in another section.

President Tom Shibe of the Athletics is reported to have exploded with a number of words because the newspaper men informed him that the press room had been taken over by outsiders who had been given entrance buttons by the club. But the newspaper men won their point.

Connie Mack tried everything in the way of pinch hitters. He was desperate enough to use one for Bishop when there was nobody on and one out in the sixth. He picked McNair, who fouled to Wilson. McNair went to second. At the same time Simmons moved to center to supplant Haas and Moore went in at left.

Bottomley put on a circus play in the fourth. He charged down the right field line, pulled in Bishop's pop foul, rolled over a few times and came up with the ball.

Martin is an accommodating person. He held up play in the second half of the seventh by going to the center field pavilion to autograph a half dozen programs for ardent bugs.

Hoyt's appearance today probably was his last in an Athletic uniform. Mack is said to be peeved at the veteran because of his inclination not to take his job seriously.

The Cards have stolen bases with such ease that even the slow fellers aren't afraid to put Cochrane's arm to the test. Wilson singled off Walberg to start the seventh and immediately made a dash for second. Cochrane's throw nailed him, but by such a slim margin that Wilson thought the umpire had erred.

Rebholz Gets 3 Touchdowns in Scrimmage

Madison, Wis., Oct. 7.—[Special.]—An hour of scrimmage showed the Wisconsin football squad in the best form of the year today. Working against freshmen opposition, the varsity smothered Auburn plays with few exceptions and tore through the line for long gains.

Rebholz went off tackle for three touchdowns, while Schneller hit the line for big gains. Kabat and Smith were conspicuous on defense.

BUCKEYE FRONT CHANGED

Columbus, O., Oct. 7.—[Special.]—Changes were made in the Ohio State varsity lineup today following a hard scrimmage with the freshmen against Vanderbilt plays. Coach Sam Willaman moved Delich, promising sophomore center, to tackle to replace the injured Baumgarten, while Tansky, a second string guard, went to the other tackle.

Nasman was shifted from end to center.

During the workout today, Fuggitt, one of the best punters, received a sprained ankle.

INJURIES HIT GOPHERS

Oakland, Cal., Oct. 7.—(AP)—Old injuries to Minnesota football players cropped up today to weaken the Gopher team, training here for its intersectional game with Stanford at Palo Alto, Saturday.

With Quentin Burdick, half back, definitely out of the starting lineup, Coach Fritz Crisler's worries were increased today when Jim Dennerly, guard, went on the shelf with a wrist injury.

FALL MEETING
HAWTHORNE
THURSDAY, OCTOBER 8th
THE HAWTHORNE GOLD CUP
$25,000.00 ADDED
SPECIAL TRAINS ILLINOIS CENTRAL leave Van Buren station, Van Buren and Michigan, at 12:35, 1:05 and 1:20 daily. Extra trains Saturday on Gold Cup day. Trains stop at 12th St. and at Halsted. Round Trip, 50c. Tickets good on suburban trains, both ways, between Randolph and Van Buren stations.
"L" SERVICE LOOP TO GRANDSTAND IN 30 MIN.—Fast race trains, making only loop station stops, leave Adams and Wabash 12:34, 12:45, 12:58, 1:10 and 1:22. Frequent service for west and northwest side from Marshfield Ave. Regular service at 6-minute intervals. Round trip (including bus to grandstand), 40 cents.
RACES START EVERY DAY AT 2 P. M.
Admission, $2.20 (State Tax incl.). Club House, $2.40 add. (War Tax included). For seat reservations phone Cicero 6770.
Children Under 16 Not Allowed

Canny Nuthatch Stores Food for Its Winter Needs

BY BOB BECKER.

"A peanut vendor," emulating the snappy dance number of that name, has appeared among the birds in our neighborhood and he, apparently, is as busy as the original Cuban dispenser of peanuts.

A few mornings ago we sat on the lawn with a pair of binoculars in order to check the migrating birds, which were having a great time among the trees and shrubs. There were lots of migrating sparrows on hand and, occasionally, we could hear the high, shrill, and somewhat plaintive whistle of the white throats.

In a big yard next door a number of whitethroats and a few grackles were fighting over what looked to be a lot of broken acorns. Suddenly a nuthatch swooped down from a hickory tree among the feeding birds, picked up something and flew away. Then we strolled over to see what all the fuss was about. On the ground was a general sprinkling of shelled peanuts. As we turned away the nuthatch appeared again, snatched a peanut and flew to an oak.

Then we watched his operations. He was "vending" peanuts all right, but the ultimate consumer is going to be himself [unless the squirrels find them]. This bird, who stays with us all through the winter season, was hiding the nuts in crevices in the bark of trees, which will be his hunting ground this fall and winter.

When this nuthatch figured that he had stowed the nut away in a perfect hiding place, back he came to the supply and repeated the stunt.

Cripples Return at Lindblom for Hyde Park Game

With the only two players who were injured, Wilbur Uhrig and Bill Beilfuss, back on the squad, Coach Moore of Lindblom sent it through a lively workout yesterday afternoon for the opening of its title defense Saturday afternoon against Hyde Park.

Red Grange of the Chicago Bears and Edward Steeve, former Golden Gloves champion, will appear this afternoon and tonight in a benefit performance at Tilden Tech. Steeve will referee a bout between two Tilden boxers, while Grange will deliver a speech on sportsmanship.

"For a small private school Chicago Latin has a promising football team this season," writes Manager Leonard S. Florsheim Jr. "The squad will make its debut against Parker on Chicago Latin's field, California avenue and Addison street, Friday afternoon."

One of the most interesting battles of the Catholic league this season is expected when De Paul academy meets St. Mel in a charity game at Loyola field the night of Oct. 16. Proceeds will be donated to the Convent of the Cenacle, 513 Fullerton parkway.

Two games will be played in the South Suburban league Saturday. Bloom will meet Thornton at Harvey, while Kankakee and Thornton Fractional will play at Calumet City.

Fight Cards

TONIGHT.

BELLE PLAINE ARENA.
[3943 Lincoln avenue.]
Tommy Murray vs. Lou Michels.
Max Hofer vs. Fred Boatwright.
Ted Norcup vs. Kenneth Murray.
Jack O'Connell vs. Bill Riordan.
Willie Steffel vs. Jerry Meyers.

K. OF C. ARENA.
[4711 West Madison street.]
Scotty Sylvane vs. Solly Dukelsky.
Ralph Lubansky vs. Earl Watson.
Walter Newton vs. George Nielsen.
Lloyd Pinner vs. Howard Kaindl.
Ralph Leon vs. Harry April.

TURNER HALL.
[820 North Clark street.]
George Stolz vs. Nick Theodore.
Leo Parker vs. George Grasser.
Bob Helm vs. Tom Dougherty.
Tony Miadi vs. Al Gilles.
Four other bouts.

BARGAINS
NEW
DODGE 6 SEDANS
$795
Present model cars, driven a few hundred miles in demonstrating service and some by company officials. All carry new car guarantee.
Also
Chevrolet Coach $529
Chevrolet Business Coupe .. 522
These Chevrolets have been driven less than 100 miles and represent a big saving to the new car buyer.
Dashiell Motor Co.
2542 S. Michigan Ave.

Students Hold Rally Tonight for Maroons

Coach A. A. Stagg sent the Chicago squad through the heaviest scrimmage of the season yesterday in preparation for the 20th Michigan-Chicago game at Ann Arbor Saturday.

After today's final practice the team will dine together and assemble for a send-off pep session on Stagg field. Coaches Stagg and Page and Capt. Sam Horwitz will address the squad and the student body around a bonfire and at 9:30 the crowd will move across the street to the new field house for the corner stone ceremony. President Hutchins will officiate at the stone celebration and the speakers will be Stagg and Lawrence Whiting, former "C" man.

Since the first Michigan-Chicago game in 1892 the Wolverines have won 13 and the Maroons six, the S. A. T. C. game in 1918 not having been played under conference rules. The Chicago squad will entrain for Ann Arbor tomorrow afternoon.

Coach Stagg will learn today whether two of his best backs will be available this season. Pat Page Jr. took his final German examination yesterday and will know today whether he earned the grade which will make him eligible. Lou Kanne will get his final grade in public hygiene. Paul Stagg's condition is still so dubious that Kanne or Wallace may start against Michigan, with Sahlin calling signals.

MICHIGAN BACKS STAR

Ann Arbor, Mich., Oct. 7.—[Special.]—Michigan's regular quartet of backs, plus De Baker and Schmidt, crashed through a team of freshmen almost at will tonight after Coach Harry Kipke had threatened them with demotion to the second squad.

Today's workout found all three quarter backs, Newman, Tessmer, and Westover, doing only light work, Westover having been added to the casualty list by an infection. Harold Lindsay, fourth string quarter back ran the team most of the afternoon. Schmidt was the plunging star, however, and gave promise of stepping into Cox's place as reserve full back.

ILLINI USE PURDUE PLAYS

Champaign, Ill., Oct. 7.—[Special.]—For the second consecutive afternoon, Coach Bob Zuppke today ordered scrimmage between the freshmen and varsity, with the yearlings using Purdue formations the Illini expect to meet Saturday at Lafayette.

Art Schultz and Ed Snavely, with Casey Straw, another possibility, are being groomed for full back. Ed Schalk, who was injured in the St. Louis game, is still favoring his leg and is not expected to see much service in the conference opener.

Dave Cook, the sensational sophomore half back, rejoined the squad this afternoon after resting since Saturday. Gil Berry rested today, but is expected to be with the squad tomorrow. Trainer Matt Bullock said.

Bill Charle, reserve half back, received a fractured left shoulder during scrimmage today while playing with the first team. Charle was kept out of action last year because of a broken ankle.

PURDUE PERFECTS DEFENSE

Lafayette, Ind., Oct. 7.—[Special.]—Purdue is expecting Illinois to use a running offense here Saturday in the opening Big Ten game, and, as a result, this afternoon's workout consisted largely of a defensive scrimmage, with the freshmen impersonating Berry and Cook, the Illini stars.

It was the last scrimmage for the Boilermakers before the game that will determine whether Purdue can retain its title hopes. Coach Noble Kizer announced that only light workouts would be held tomorrow and Friday.

MILLS PLAY FLORALS.

The Mills baseball team will invade Shewbridge field for a double header with the Duffy Florals, Chicago Semi-pro league champions, Sunday.

ARMY, NAVY PLAY CHARITY GAME IN NEW YORK DEC. 12

Weather, Expense Rob Chicago of Contest.

Washington, D. C., Oct. 7.—[Special.]—Chicago lost its fight to take the Army-Navy football game for charity to the middle west today when it was definitely decided to play the game in New York on Dec. 12.

The decision in favor of New York was prompted, according to Rear Admiral Thomas C. Hart, superintendent of the naval academy, by the fact that the weather in New York on Dec. 12 probably will be more adaptable for football than in Chicago.

Schools to Distribute Funds.

Another reason, Rear Admiral Hart said, was that it would cost about $200,000 to transport the student bodies of the two academies to Chicago, thereby taking a considerable slice out of the funds which are to go to charity.

Under the agreement reached today, the proceeds of the game, which are expected to exceed a half million dollars, will be distributed by the heads of the naval and military academies. Each institution is to get half the net proceeds. Last year the Salvation Army was given the money derived from the game.

Britten Pleads for Chicago Poor.

Representative Fred A. Britten of Illinois, who conferred today with Rear Admiral Hart, said that he had presented the need of Chicago for a portion of the gate receipts. According to Mr. Britten, Rear Admiral Hart promised to give due consideration to Chicago in allotting the funds he will distribute, although he expects to make no decisions for more than two months.

YANKEE STADIUM DONATED.

West Point, N. Y., Oct. 8.—(AP)—Use of the Yankee stadium for the December charity football game between the Army and Navy has been donated by Jacob Ruppert, president of the New York Yankees, Maj. P. B. Fleming, graduate manager of athletics at West Point, announced today.

Fleming at the same time announced that Army athletic officials would confer with Navy representatives early next week and that after that conference full arrangements for the game would be made public.

Giants Add 2 Forwards for Bears Game

The New York Giants new football team yesterday added strength to its line for the game with the Chicago Bears Sunday by signing Caywood and Bucklin.

Caywood, former St. John's player, is a National pro league veteran. He weighs 230 pounds. Bucklin, a graduate of Idaho university, weighs 210 pounds. Both are guards.

With the return of Pearson and Carlson to practice, the Bears' line will be intact for the game.

Joe Lintzenich is expected to do most of the punting this season because of his excellent work in the two league games played. Joe has been called upon for nine punts and his average is well over the 50 yard mark.

CARDS FACE PACKERS

The Chicago Cardinals professional football team will go to Green Bay Wis., Sunday and try to stop the rush of the Packers toward a second consecutive National league pennant. The Packers already have triumphed in four straight league games and are again showing the power that carried them to the top during the 1930 professional season.

To further increase the scoring power Coach Ernie Nevers has called on Charles Belden, a star half back of last season. Belden reported yesterday and was immediately given individual instruction in hopes of using him at Green Bay if necessary. Belden is from St. Mary's in California, the alma mater of Frank McNally, another member of the Cardinal team, and is credited with a good change of pace.

The first string back field is once more

SUBURBAN AND CITY APARTMENTS ARE REFINANCED

South Side and La Grange Flats Affected.

BY AL CHASE.

A trio of refinancing loans was filed for record yesterday at the county recorder's office, one on a suburban apartment building and the other two on south side flats. A trust deed for $250,000, five years from Sept. 21, at 6 per cent was secured by the six story apartment building at 6720-30 Jeffery avenue. The site is 124x124.

The other trust deed was for $35,000, five years from Sept. 21, also at 6 per cent. It was secured by the flat building on the east side of Oglesby avenue, 165 feet south of East 67th street, lot 45x179. August West was grantor and the Northern Trust company grantee in both instances.

The suburban refinancing covers the twenty-four flat building at 27 North Bernard avenue in La Grange. A trust deed for $108,000, ten years at 4 per cent, was given. Robert M. McNerly of Western Springs conveyed title by quitclaim deed to the Villa Grange Building corporation, composed of the bondholders. This was an Equitable Bond and Mortgage company project.

Leasing Terms Shown.

Filing of the lease between the Central Manufacturing District trustees and the Great Atlantic and Pacific Tea company, whereby the latter will occupy a two story building being erected at 3935-51 South Leavitt street, yesterday disclosed the terms. The A. & P. will pay $14,800 annual rental for five years beginning Jan. 1, 1932.

The E. M. Laird Airplane company, for many years at 83d and Cicero, has leased approximately 15,000 square feet of one story manufacturing space from the Clearing Industrial district at 5321 West 66th street. Various type planes will be constructed there. Hodge, Nicolson & Porter were brokers.

Downtown Transaction.

Title to the twelve story Brooks building at the southeast corner of Jackson and Franklin, 153x100, has been transferred by Richard Saltonstall to Arthur D. Hill, Richard Saltonstall and Leverette Saltonstall, trustees of the estate of Peter C. Brooks. The conveyance was made subject to a lease dated Nov. 15, 1926, for 198 years from Nov. 1, 1926.

Fisher's Bakery, operating three units on the south side, has leased the store at 2210 East 71st street from Meyer Krom for a ten year term at a term rental of $36,900. After extensive alterations the lessee will open a bake shop about Dec. 1. M. H. Berkson of Coen-Schrager & Co. was broker.

The residence at 6847 Cregier avenue, lot 50x134, has been sold by Anton F. Hansen to Marie Corbett Cunningham for an undisclosed consideration. Barrett Bros. were brokers.

Chicago Curb Exchange Stocks

	Sales.	High.	Low.	Close.	Prev. close.
Am Brit & C C	100	1⅛	1⅛	1⅛	1⅛
Am Corporat.	100	2	2	2	2⅜
Do wts	600	⅛	⅛	⅛	⅛
Am Sup P Del	600	7	6¼	6¼	6½
Ark N G Co	100	2⅜	2⅜	2⅜	2⅜
Ark Gas A....	300	2⅜	2⅜	2⅜	2⅜
Asso Gas A..	300	8⅝	8⅛	8⅛	8⅛
Canad Marc..	600	1⅛	1⅛	1⅛	1⅛
Corp Tru Shar	200	3⅛	3⅛	3⅛	3
Detroit Aircrft	100	¾	¾	¾	¾
Div Tr Sh C..	800	3⅛	3⅛	3⅛	3⅛
Dubilier Cond.	100	2	2	2	1⅞
El Shares com	50	4	4	4	3⅞
Emp Co com.	100	⅝	⅝	⅝	⅝
Ford Mot Ltd	400	6⅝	6⅝	6⅝	6⅝
Fox Thea A.	300	1⅛	1⅛	1⅛	1⅛
Hall Lamp ...	100	2⅜	2⅜	2⅜	2¼
Hamm Clock..	200	16	16	16	13
Hend Ran Roy	150	2	1⅞	2	1⅛
Inc Inv vtc..	200	19⅝	19⅝	19⅝	18
Ind P Line.	100	6½	6½	6½	6⅝
Int Rust Iron	500	⅛	⅛	⅛	⅛
Int Util B....	700	3⅝	3⅛	3⅛	3⅛
Keyst Cons .	50	⅛	⅛	⅛	⅛
Keyst Cop M.	100	1⅛	1⅛	1⅛	1⅛
Leonard Oil..	300	⅝	⅝	⅝	⅝
Low Price Shr	150	4⅛	4⅛	4⅛	4
Midw F Pr Co	350	7⅛	6⅞	7⅛	7
N W Sec B.	50	3⅛	3⅛	3⅛	3⅛
Nehi	50	4	4	4	4
Niag H P com	700	8	7⅝	7⅝	7½
Pandem O Co	200	⅛	⅛	⅛	⅛
Reli Manage..	100	2⅜	2⅜	2⅜	2½
Roosev Field..	100	1⅛	1⅛	1⅛	1⅛
Std O Ind.....	795	18⅛	17⅛	18⅛	17⅛
Std O Ky	300	15⅛	15⅛	15⅛	15
TS Disc Co Chi	120	46	45	46	46
Un Gas Co w	200	⅝	⅝	⅝	⅝

Total sales, 11,000 shares.

INVESTMENT TRUSTS

[Furnished by Smith, Burris & Co.]

	Bid.	Ask.		Bid.	Ask.
Am In Tr Sh	3	3½	Nat Wide B.	3⅝	4⅜
Basic Ind Sh	3¼	4	No Am Tr..	3⅛	3⅝
Brit Type In	2¼	2⅞	Representatve.	9⅛	9⅝
Corp Tr Sh..	3.15	3.40	Sel Am Shrs	3	3½
D AA ...	2.50	2.75	Sel Cumulat	7	7⅛
Do accu ..	2.50	2.75	Sel Inc Shrs	4⅛	4⅝
Cumu Tr Sh	4⅝	4⅞	Spenc. Tr Fd.	14⅛	15⅛
Div Tr Sr A	9⅜	....	Snd Am T S	3⅛	4⅛
Do B	8	....	Sta All Am.	5⅛	5⅝
Do C	3⅛	3⅞	SupCorATS.A	4	4⅛
Do D	5	5½	Do B	3⅝	4⅛
First Inv Tr.	12⅛	14	Do C	6⅛	7
First Trust..	3⅛	3⅞	Do D	6	6⅛
Five Year ..	4⅝	4⅞	Tr Sh Am..	3⅛	4
Fxd Tr Sh A	8⅞	....	Tr S O Sh A	3⅛	....
Do B	7⅝	....	Do B	3⅛	4⅜
Fxd Tr OiShr	2⅝	....	Tr St Inv C	2⅛	2⅝
Fund Tr A ..	4⅛	4⅝	Do D	2⅝	2⅝
Do B	4⅛	5	Trustd A Bk	4⅛	4⅝
*Incor In T	19⅛	21⅝	Do A	3⅛	3⅝
Ld Ind Sh A	4⅝	....	Unif Ser Tr A	3⅛	3⅝
Do B	3⅛	3⅝	Do B	3	3⅛
Do C	3	3⅝	Do C	3⅛	4
Low Priced..	4	4⅝	USELPSh A.	19⅝	21⅝
Maj Cor Sh..	3	3⅝	Do B	4⅛	4⅝
Mass Inv....	18⅛	20⅛	Universal ...	3⅛	4
Nat. Trust.3	6⅞	7⅝	Wall St	5⅛	6

*Ex dividend.

BUSINESS SESSIONS TODAY

CONVENTIONS.

American Mutual Alliance............Stevens
Chicago Rodeo Assn., Inc....Chicago Stadium
Illinois Chamber of Commerce.Hotel Sherman
Mutual Insurance Advertising..........Stevens
Mutual Reinsurance Bureaus...........Stevens
Furniture Manufacturers............Congress
Nat. Assn. Mutual Ins. Cos............Stevens

MEETINGS

Columbus Club of Engineers..Great Northern
Interstate Manufacturers.......Palmer House
Pure Milk Assn..........................La Salle
Radio Manufacturers...................Congress
Westinghouse Electric Lamp Co.................Chicago Lighting institute

LUNCHEONS.

Advertising council.................Hotel La Salle
Chicago Oil Men.....................Auditorium hotel
Street Traffic Comm., Chgo. Assn. of Commerce ....Palmer House

EVENING EVENTS.

Chicago Marble Dealers...............Bismarck
North American Tank Co.............Atlantic

MILWAUKEE STOCKS

	Sales.	High.	Low.	Close.
Fireman's Ins....	50	14	14	14
Insurance Sec....	100	3	3	3
Outboard Mot B	200	1⅛	1⅛	1⅛
Parker Pen......	10	8	8	8
Unit Inv Shrs A	100	1⅝	1⅝	1⅝
Wis Bankshares.	200	4⅛	4⅛	4⅛

NEW · YORK · CURB · TRANSACTIONS

Wednesday, Oct. 7, 1931.

Shares sold today..........................600,000 — Total sales 1931 to date...... 89,959,500
Year ago...................................515,100 — Total sales 1930 to date......181,375,700

	Sales.	High.	Low.	Close.	Net chge.
A					
Affiliated Prod	1,500	16⅝	15½	15¾+	⅛
Ala Pw 6%pf	25	94	94	94	....
Alleg Gas	400	⅝	⅝	⅝	....
Aluminum Am	2,175	83½	75	75½—	2
Do pfd	100	84	84	84	....
Alum Ltd	100	27	27	27 —	1
Do B wars..	24	4	3¼	4 +	1
Do C wars..	45	3	3	3	....
Do D wars..	45	12	12	12 +	1
Am Arch	300	18	17⅝	17⅝	....
Am Aust Car	1,100	⅛	⅛	⅛	....
Am Book	10	75	75	75	....
A Cit P&LA B	2,200	3¼	2⅝	2⅝—	¼
Am Cm Pw A	4,700	5	4⅝	4⅞—	⅜
Am Corp	900	1⅛	1⅛	1⅛—	⅛
Am Cyan B..	3,300	4⅛	4	4⅛+	⅜
Am Equities..	700	2⅛	1⅞	1⅞	....
Am Inv war..	700	⅝	⅛	⅛	....
Am Fgn Pw w	3,800	7⅝	7	7 +	⅜
Am Founders.	600	1½	1⅜	1⅜	....
Am Gas & E.	12,700	40⅝	37½	38⅝+	1⅜
Do pfd	100	90	90	90 +	3½
Am Laundry..	75	19⅛	18⅝	18⅝—	1⅛
Am Li & Trc	700	24⅛	24	24⅛+	⅛
Am Maize ...	10	15	14⅝	15 +	4⅝
Am Maracaibo	600	⅝	⅝	⅝	....
Am Natl Gas.	300	1	⅞	⅞	....
Am Sta PbS A	100	6	6	6	....
Am Sup Pw.	33,400	7	6⅝	6⅝—	⅛
Do 1st pfd..	200	70	68	68 +	3
Amsler Trad..	200	7	7	7	....
AmUt&G B ctf	3,300	⅝	⅛	⅛+	⅛
Am Yvette ...	600	1½	1	1½+	⅛
Anchr P Fnce	100	1⅛	1⅛	1⅛+	⅛
Anglo Ch C N	200	⅝	⅝	⅝	....
Animal Trap..	100	2⅛	2⅛	2⅛	....
Appala Gas....	4,200	1⅛	1⅛	1⅛	....
Arct Rad Tbe	100	2⅜	2⅜	2⅜	....
Ark Nat Gas.	600	2⅝	2⅜	2⅜+	⅛
Do A	3,600	2⅝	2¼	2⅜+	⅛
Do pfd	100	4⅛	4⅛	4⅛	....
A G&E all ctf	75	53	50	53 +	3
Do A	2,900	8⅛	7	7⅛—	⅛
Do A all ctfs	100	14	14	14	....
Do sp rts...	100	1	1	1	....
Do wars.....	400	⅛	⅛	⅛+	⅛
Asc El Ind ltd	200	3⅛	3⅛	3⅛+	⅛
Atlas Util.....	3,200	5⅝	4⅝	4⅝—	¼
Do wars.....	300	1⅛	1⅛	1⅛—	⅛
Auto Vot Mch	100	6⅝	6⅝	6⅝+	⅛
B					
Bell Tel Can..	100	107	107	107 +	7
Bene Ind Ln..	300	12	11½	12 +	⅛
Bglw Snfd Inc	100	23	23	23	....
Bliss Co	100	5⅛	5⅛	5⅛	....
Blue Ridge Co	2,400	2	1⅞	2 +	⅛
Do cvt pfd..	3,300	22⅝	20⅞	20⅞—	2⅛
Bras Tr & L	6,500	9⅝	8⅛	8⅝+	⅛
Brit Am. Oil..	100	8⅛	8⅛	8⅛	....
Brit Celanese..	100	⅝	⅝	⅝	....
Bff Nia&EP pf	800	24⅛	24	24⅛+	⅛
Bk Hill & Sul.	25	24	23¼	23⅝—	⅛
C					
C A M Co vtc.	400	⅛	⅛	⅛	....
Can Marc Wri	1,400	1½	1⅜	1⅜+	¼
Crmp & Co B	100	4	4	4	....
Cen Pb S Del	100	9	9	9	....
Centrifugl Pipe	100	3⅜	3⅜	3⅜+	⅛
Cent Sts El....	6,000	3⅝	3⅛	3⅛+	⅛
Cent Pb Sv A	1,900	4⅛	3⅝	3⅝+	⅛
Cn Str Stk....	200	6⅝	6⅝	6⅝	....
Cities Serv...	22,300	6⅝	6½	6⅝+	⅛
Do pfd	200	47	47	47 +	2½
Clde Neon Lts	400	2⅝	2¼	2¼+	⅛
Clev El Ill....	1,100	30	29	30	....
Colon Oil.....	600	1	1	1	....
Colum Oil & G	3,200	2	1⅝	1⅛+	⅛
Colum Pic vtc	200	5	4⅝	4⅝+	⅛
Com & Sth wrs	9,400	⅛	⅛	⅛+	⅛
Comw Edis....	275	141⅝	137	140 +	4
Com Wat Ser.	1,200	3⅝	3	3⅛	....
Cns G&E Balt	900	67	64⅛	65 +	1
Cont Sh cv pf	100	6⅛	6½	6½+	¼
Copeland Pr.	....	23⅞	23⅞	23⅞	....
Cooper Bessem	200	3	2⅝	2⅝	....
Cord Corp	3,600	6	5⅛	5⅛+	⅛
Corp Sec Chi.	500	7⅝	6	6⅝—	1
Cor & Reyn .	100	1⅛	1⅛	1⅛+	⅛
Do pfd A ..	100	13⅛	13⅛	13⅛—	2⅛
Courtauld Ltd	1,200	6⅛	6⅛	6⅛+	⅛
Cosden Oil ...	200	1	1	1	....
Creole Syn ...	200	1⅛	1⅛	1⅛—	⅛
Cresson Gold.	500	⅛	⅛	⅛	....
Crocker & W	400	6⅝	5⅛	5⅛	....
Cumberld P L	50	23⅝	23⅝	23⅝+	1
Cusi Mexicana	500	⅛	⅛	⅛	....
D					
Dayton Air ..	100	⅛	⅛	⅛	....
Dejay & Co...	200	12⅛	12	12⅛+	1⅛
De Forest Rad.	7,900	2	1⅛	1⅛—	⅛
Derby Oil	1,400	2	1⅞	2 +	⅛
Det Aircraft.	800	⅝	⅝	⅝—	⅛
Dresser Mfg A	300	22½	20⅛	20⅛—	1⅛
Do B	200	12	11½	11⅛+	⅛
Driver Harris.	100	10	10	10	....
Duke Power .	25	81⅛	81⅛	81⅛+	1⅛
Duquesne Gas	1,900				
Durant Mot .	900	⅝	⅝	⅝+	⅛
Duval Tex Sul	400	⅝	⅝	⅝—	⅛
E					
East Util As	100	24	24	24 +	3½
East Gas & F	300	11	11	11 +	⅛
East Sta PwB	300	5	4½	5	....
Eisler Elec ...	200	1⅛	1⅛	1⅛+	⅛
El Bond & Shr.	88,800	19⅝	17⅛	17⅛—	1⅛
Do pfd	300	85	80	85 +	8⅛
Do cv pfd ..	200	70⅝	66⅛	66⅛+	1⅛
El Pow Assn.	3,400	8⅛	8⅛	8⅛—	⅛
Do A	1,000	9	8	8 +	⅛
ElPw&L opt w	800	10⅝	9	9 —	⅛
EmpG&F 7%p	200	50⅛	49	49 —	1
Empire Pow..	100	22	22	22 +	1
Emp P Ser A	200	⅛	⅝	⅝—	⅛
Eureka Pipe.	50	23	23	23 +	3
EuroEl db rts	1,800	⅝	⅛	⅛—	⅛
Evans W Ld.	100	⅛	⅛	⅛	....
F					
Federated Met	300	7⅛	7⅛	7⅛	....
Fiat Corp	700	7⅛	7⅛	7⅛	....
Foltis Fischer	100	1⅛	1⅛	1⅛+	⅛
Ford M Can A	1,500	10⅝	10	10⅛—	⅛
Ford Mot Ltd	1,900	6⅝	6⅛	6½	....
Fox Thea A.	1,200	1⅛	1⅛	1⅛	....
G					
Gen Aviation.	200	2⅛	2⅛	2⅛	....
Gen El Eng rc	300	7⅛	7⅛	7⅛+	⅛
GG-E6%cv pB	350	24½	22	22 —	2½
Gen Leather .	100	1⅛	1⅛	1⅛	....
GenThEq cv p	2,400	2⅝	2¼	2¼—	⅛
Glen Alden Cl	600	27	25½	25⅛—	⅛
Globe Und .	200	6	6	6	....
Goldman S Tr	2,600	3⅛	2⅞	3⅛+	⅛
Gold Seal Elec	100	½	½	½	....
Gorham Inc p	200	10	10	10	....
Grt A&P 1st pf	10	118	118	118 +	1⅛
Do new	60	175	166	166 —	3⅛
Gulf Oil Pa .	2,400	43⅛	41	41	....
H					
HamilGas vtc	300	2	1⅝	1⅝+	⅛
Hecla Min ...	1,100	4⅛	4⅛	4⅛—	⅛
Hir W G&W .	500	3⅛	3	3⅛	....
Hires Co	400	19	19	19 +	⅛
Hud B M&S .	1,600	2⅝	2¼	2½+	⅛
Humb O&Ref.	2,100	49⅝	47⅛	47⅛—	1⅛
Hy Elec Sec.	100	8⅝	8⅝	8⅝	....
Hygrade Food	400	3⅛	3	3 +	⅛
I					
Imp Oil Cana	4,000	9⅝	9⅛	9⅛	....
Imp Tob GrB	300	14⅛	14⅛	14⅛+	⅛
Indiana P L.	100	6½	6½	6½+	1
IndTerrIllOil A	100	5⅛	5⅛	5⅛—	⅛
InsCo Nor Am	500	39	37⅛	39 +	1
Insull Util ...	1,200	10⅝	10	10⅝+	⅛
Insur Sec	1,000	3	3	3	....
Interc Petrol.	700	⅛	⅛	⅛	....
Intern Petrol.	4,300	9⅝	8⅞	9⅛—	⅛
Inter Util A.	100	13	13	13 +	2⅝
Do B	2,500	3⅝	3⅛	3⅝+	⅛
Do war	200	⅛	⅛	⅛	....
Inter Sta Equ	800	⅛	⅛	⅛	....
Do cv pfd .	100	10	10	10	....
Irving Air Ch	500	5⅛	5⅛	5⅛	....
Ital Superpw	1,300	1⅜	1⅛	1⅛+	⅛
J					
JeffersonEl pf	50	102	102	102 —	⅛
Do 6% pfd.	50	101	101	101	....
J Naumburg p	500	5⅛	5⅛	5⅛	....
K					
Kerr Lk Min	100	⅛	⅛	⅛	....
Kolster Brands	100	1⅛	1⅛	1⅛+	⅛
L					
Lacka Sec new	200	29⅝	29⅛	29⅝+	3⅝
Lk Shr Mines	500	24⅝	23⅛	23⅛+	1⅛
Lehi Cl Nav.	2,000	14⅛	12⅝	12⅝—	⅛
Leonard Oil .	800	⅛	⅛	⅛+	⅛
Libb McN & L	100	7⅛	7⅛	7⅛+	⅛
Lone Star Gs.	4,000	9⅛	8½	8½	....
Long Isl Lt p	10	100	100	100 +	1⅛
M					
Magdalena Syn	400	⅛	⅛	⅛	....
Mapes Con Mfg	400	36⅝	35⅝	35⅝+	⅛
Mead John&Co.	400	50	49	49⅛+	5
Memph Nat Gs	1,000	5⅛	5⅛	5⅛	....
MidStaPet vtcA	100	1⅛	1⅛	1⅛+	⅛
Do vtc B ..	100	⅛	⅛	⅛	....
Mid West Ut.	7,300	10	9⅛	9⅛+	⅛
Do pfd xw..	100	68	68	68 —	2⅛
Mid States....	800	1⅛	1⅛	1⅛—	⅛
Mo Kas Pp Ln	1,200	2⅛	2⅛	2⅛+	⅛
Do vtc B ...	100	⅛	⅛	⅛+	⅛
Mon L H pfd	2,200	29⅝	29	29⅛—	⅛
Mohawk Min.	100	12⅛	12⅛	12⅛	....
Moore Cl Ltd	100	11	11	11	....
Do B pfd ..	10	108	108	108	....
Mountain Prod	100	3⅛	3⅛	3⅛+	⅛
N					
Natl Am Inc..	400	2	1⅞	2	....
Natl Avia	800	3⅛	3⅛	3⅛	....
Nat Bond Shr	1,400	25	22⅝	25 +	1
Natl El Pw A	100	13	13	13 +	1
Natl Fam Str	300	⅝	⅝	⅝+	⅛
Natl Fu & Gs	900	14⅝	13½	14⅛+	2⅛
Natl Investors	2,300	3	2⅝	2⅝	....
NatlP&L 6%pf	100	73	72⅛	73 —	1
Nat Pb Ser A	300	13	12	13	....
Do 7% pfd.	75	61⅝	60	61⅝+	3⅝
Natl Rub Mch	600	4	2⅛	4	....
Nat Sh Tm Se	900	3⅛	2⅝	3⅛+	⅛
Natl Ser	300	1⅛	1⅛	1⅛	....
Natl Sug Re'n	1,000	27⅝	27½	27½—	⅛
Natl Trans ..	200	9	9	9 +	⅛
Nepture Meter	100	14⅝	14⅝	14⅝	....
Nelson Corp H	100	8⅛	8⅛	8⅛	....
NewberryJJ Co	100	19	19	19	....
Do pfd	50	85	85	85	....
N E Puel Oil	100	1⅛	1⅛	1⅛	....
N E Power pfd	30	63	63	63 +	2
N J Zinc new	300	29⅛	28½	28⅛+	1
NM & Ariz Ld	600	1⅛	1	1	....
Newmont Min.	400	16⅝	15⅛	15⅛—	1
Niag Shrs Md.	300	4⅝	4⅝	4⅝+	⅛
N Y Hamburg	100	10	10	10	....
N Y Ship Bldg	1,100	2⅛	2	2	....
NYTel 6½% p	25	112⅝	112⅝	112⅝+	⅛
Niag Hud Pw	8,900	8⅛	7⅝	7⅝+	⅛
Do A war ..	4,400	1	1	1	....
Do B war ..	1,300	2⅝	2⅝	2⅝	....
Do C war ..	200	⅝	⅝	⅝+	⅛
Nitr Corp B..	500	⅝	⅛	⅝+	⅛
Niles Bem Pnd	700	11⅛	10⅛	11 +	2⅛
Noma Elec ...	200	3⅛	3⅛	3⅛+	⅛
N Am Avia w	200	⅝	⅛	⅛+	⅛
North East ..	30	116	111	111	....
NIndPbSer6%p	100	93⅝	90⅛	92⅛+	2⅛
Do 7% pfd	25	99	99	99 —	1⅛
Nor Sta Pw A	200	89	83	83 —	4⅛
Do pfd	50	98	98	98	....
O					
Ohio Copper..	1,700	⅛	⅛	⅛+	⅛
Oil Stocks A..	100	1⅛	1⅛	1⅛	....
P					
Pac G E 5½%	100	24⅛	24⅛	24⅛+	⅛
PacG&El 1st p	1,300	26⅛	25⅝	25⅝—	⅛
Pac West Oil..	700	3⅛	3⅛	3⅛—	⅛
Pan Am Arwys	300	18⅛	18⅛	18⅛—	⅛
Pandem Oil ..	1,100	⅛	⅛	⅛	....
Pantep Ol Vnz	100	⅛	⅛	⅛+	⅛
Paramnt Cab.	400	3⅛	3⅛	3⅛	....
Park Davis ..	300	21⅛	21⅛	21⅛	....
Parker Rust..	200	45⅛	43⅝	43⅝	....
Penn P&L pfd	50	99	99	99 +	1⅛
Penn Rd Corp	4,200	4	3⅝	3⅝+	⅛
Penn Wat & P	100	51⅛	51⅛	51⅛—	⅛
Peo Lt Coke.	2,200	3⅛	3	3⅛+	⅛
Perryman Elec	600	1⅛	1⅛	1⅛	....
Petrol Co wrs	1,500	⅛	⅛	⅛	....
Phila Elec p..	50	99⅝	99⅝	99⅝—	⅛
Philip Morris.	10,100	2	1⅝	1⅝—	⅛
Phoenix Sec .	300	⅝	⅝	⅝	....
Do pfd	400	16	16	16 +	⅛
Pilot Radio ..	100	4⅛	4⅛	4⅛+	⅛
Pitts Pl Glass.	100	20⅛	20⅛	20⅛+	⅛
Plymouth Oil.	100	7⅛	7⅛	7⅛+	⅛
Premier Gold.	300	⅛	⅛	⅛+	⅛
Pratt&Lambert	200	28⅝	28⅝	28⅝	....
Prudential Inv	100	5	5	5 +	⅛
P Ut Hold x w	900	1⅛	1⅛	1⅛	....
Do warrants	4,300	⅛	⅛	⅛+	⅛
R					
Radio Prod...	400	1⅛	1	1 —	⅛
Ry&Light Sec.	50	16⅛	16⅛	16⅛	....
Reliance Int..	1,200	1½	1⅛	1⅛+	⅛
Red Gas......	5,200	3⅝	2⅝	2⅝—	⅛
Reynolds Inv.	600	⅛	⅛	⅛	....
Roan Ant Cop.	100	5	5	5	....
Rk Isld P S pf	500	22	22	22	....
Rockland L&P	2,500	12	11	12 +	1½
Root Ref pfd.	200	1⅛	1⅛	1⅛	....
S					
St Regis Paper	4,200	7⅝	6	6⅛—	⅛
Salt Creek Pro	200	4⅛	4⅛	4⅛	....
Schiff & Co..	100	17⅛	17⅛	17⅛	....
Seaboard Util.	300	1⅛	1⅛	1⅛	....
Segal Lock&H.	500	3½	3⅛	3⅛—	⅛
Sec Al N Y..	2,000	7⅛	7	7⅛	....
Selected Indus.	2,000	1⅛	1⅛	1⅛+	⅛
Do pfd......	200	40	39⅛	39⅛+	⅛
Do allot ctfs	1,200	40	38⅛	38⅛+	2
Shawin Water	100	23⅛	23⅛	23⅛+	⅛
Shenandoah ..	300	2⅛	1⅝	2⅛+	⅛
Do cv pfd..	200	13⅛	12½	12⅛—	⅛
Sidney Bluem.	100	6	6	6 +	⅛
Sier Pac El pf	10	85	85	85	....
Singer Mfg...	40	144⅝	142	144 +	6½
Sisto Finance.	100	5	5	5	....
Smith A O....	50	67	67	67 —	2⅝
Solar Ref.....	800	16⅝	16⅝	16⅝+	⅛
SCalEdis B pf	500	25⅛	25⅛	25⅛+	⅛
Do C pfd...	400	23⅝	23⅝	23⅝+	⅛
S Penn Oil...	2,000	12⅝	12⅛	12⅛	....
Sou Nat Gas..	300	⅝	⅝	⅝—	⅛
Southern P L.	100	9	9	9	....
S W Gas Util.	500	2⅝	1⅛	1⅛+	⅛
S W G&E pfd	10	77	77	77	....
Std Oil Ind...	6,300	18⅝	17⅝	18 +	⅛
Std Oil Ky...	1,300	16	15⅛	15⅛+	⅛
Std Oil Ohio..	200	40	38	38	....
Std Pwr&Lt..	100	19	19	19 +	⅛
Do B	100	19⅝	19⅝	19⅝+	1⅛
Sterlg Sec ctfs	100	2⅛	2⅛	2⅛	....
Stutz Mtr Car	300	11	10⅝	11	....
Sun Inv pfd..	200	32	32	32 +	2
Sunray Oil....	800	1	⅛	⅛—	⅛
Swift & Co....	600	21⅛	21⅛	21⅛+	⅛
Swift Intl.....	1,200	30½	30	30	....
T					
Tampa Elec....	100	28⅝	28⅝	28⅝+	⅛
Technicolor ..	1,700	4	3⅛	3⅛+	⅛
T Hughes Gold	1,700	5⅛	5	5⅛+	⅛
Thatcher Sec.	200	3⅛	3⅛	3⅛+	⅛
Tob Prod Expt	100	⅝	⅝	⅝	....
Transcil A Tr.	900	4	4	4	....
T L Day Pict.	1,200	2⅝	2½	2⅛—	⅛
Tri-Cont wa....	700	1⅛	1⅛	1⅛	....
Tri-Utilities ..	600	1	⅝	1 +	⅛
Tubize A Silk	600	3⅛	3	3	....
T S Lamp new	500	5	4⅝	4⅝	....
U					
Un Am Inv....	100	10⅝	10⅝	10⅝	....
Unger F Cord	100	26⅛	26⅛	26⅛	....
Un N Gas Can	100	7⅛	7⅛	7⅛+	⅛
United Corp w	2,900	5⅛	4⅝	5 +	⅛
Unit D Docks	200	1⅛	⅝	⅝+	⅛
Unit Founders.	10,600	3	2½	2⅝+	⅛
United Gas....	14,300	3⅛	2⅝	2⅝	....
Do pfd.......	400	46½	45	46 —	⅛
Do ws.......	1,400	1	⅝	1 +	⅛
U S El P w w	800	2	1⅝	2	....
Uni Lt&Pwr A	1,300	10⅝	9⅝	9⅝—	⅛
Do cvt pfd..	200	60⅛	59⅛	59⅛+	3⅛
United Stores.	100	⅝	⅝	⅝	....
U S Finish pf	50	28	28	28	....
U S Foil B....	1,500	3⅛	2⅝	2⅝—	⅛
U S I Sec I pf	400	24⅛	24	24 —	1
U S P Cards..	125	25⅛	23⅝	25⅛+	2⅛
Unit Verde Ex	1,200	5⅝	5	5⅝+	⅛
Utah P&L pfd	200	83	83	83	....
Util Equities..	400	2⅝	2⅛	2⅛—	⅛
Util Ind......	600	3⅝	3⅛	3⅝+	⅛
Do pfd......	200	11⅝	11⅛	11⅛+	⅛
Util Power....	2,600	4⅝	4	4⅛	....
Do pfd......	50	5⅛	5⅛	5⅛+	1½
V					
V Camp Pkr.	100	4	4	4	....
Venez Petrol..	100	⅛	⅛	⅛	....
Vick Finance.	100	4⅝	4⅝	4⅝+	⅛
W					
Welch Grape J	25	40	40	40	....
Woodley Petrol	200	1⅝	1⅝	1⅝	....
Woolworth Ltd	7,500	7⅝	7	7⅛—	⅛
Y					
Y Oil & Gas.	200	⅝	⅝	⅝—	⅛

*Ex dividend. ‡Ex rights.

DOMESTIC BONDS.

No. thous.		High.	Low.	Close.	Net chge.
9	Ala Pw 5s '56..	100⅝	100	100⅝	....
25	do 4½s '67......	93	92⅛	93 +	3½
1	do 5s '68.......	98⅝	98⅝	98⅝+	½
54	Alum Cp 5s '32..	101	101	101 +	1
7	Am EP 6s A '57	48	42	48 +	6
87	Am G&E 5s '28.	91⅝	90⅛	90⅛+	⅛
15	AG&P 6s '39....	84	74	84	....
34	Am P&L 6s 2016	88⅛	86⅛	86½+	⅛
10	Am Rad 4½s '47	96	95	96	....
18	Appal Gas 6s '45	25	22	22 +	⅛
18	do 6s B '45......	22	18⅝	20⅛+	4⅝
35	Appal Pw 5s '56.	101	98	101 +	4
18	Ark P&L 5s '56	92	90⅛	90⅛+	1⅛
2	Asso El 4½s '53	79	76	76 +	2
1	As G&E 5½s '77	55	55	55 +	7
33	do 5s '38.......	49	47	48⅛+	8⅛
96	do 5s '68.......	58	47	54 —	1½
43	do 5s '50.......	54⅛	50⅛	54⅛+	6⅛
5	do 4½s '48......	49⅛	49	49 +	6
110	do 4½s '49.....	51⅛	47	50⅛+	4⅛
5	AT&T 5½s A '55	66	65⅝	66 +	3
37	As T Ut 5½s '44	60	57⅛	60 +	3
6	At Ply 5½s '43	40	38	38 —	2
1	Bald Loc 5½s '33	96	96	96 +	1
6	Bea O 6s '36 ww	97	97	97 +	1
22	Bell T C 5s A '55	93	91⅝	92⅝+	1⅛
20	do 5s B '57.....	93	92⅛	92⅛+	⅛
10	do c 5s '60.....	93⅛	92	93⅛+	1½
77	C N Ry 4½s '56	93⅛	92⅛	93⅛+	2
10	do 7s '35.......	100	100	100	....
3	Cap Arm 5s '53.	75	75	75	....
12	Caro P&L 5s '56.	95½	95⅛	95⅛+	⅛
4	Cat Tract 5s '35.	95½	94⅛	94⅛—	⅛
6	Cn AL&P 5s '60	95⅝	95⅝	95⅝+	1⅛
32	CIPS 5s '68......	94⅝	94⅛	94⅛+	⅛
5	do 4½s F '67....	83⅝	83	83⅝+	1⅝
1	do 4½s H '81....	8⅛	8⅛	8⅛	....
20	C P & L 5s '56.	73⅛	70	73⅛+	3⅛
21	CPS 5½s '49....	41	36⅛	40⅝+	5⅛
2	Ct St. E 5s '48.	35	32⅛	35 +	5
27	do 5½s '54.....	35	33⅛	34 +	2
4	CSP&L 5½s '53.	40	37	40 +	3
11	CDE 4½s A '70.	83	82	82½+	2½
2	Chi R 5s '27 cod	41	41	41 +	1
362	Cit Serv 5s '50.	49⅝	46¼	46⅝+	1¼
6	do 5s '66.........	48	48	48 +	1⅛
26	C S Gas 5½s '42	51¼	50½	51¼+	1½
5	CSG Pipe 6s '43.	66⅝	66⅝	66⅝+	1¼
15	CS Pw 5½s '52.	63⅞	62½	62¾+	⅝
3	C E Il 5s A '54.	109¼	109¼	109¼	....
1	Cl T B 6s '41..	37½	37½	37½	....
1	Cm E 4½s E '60	96¼	96¼	96¼+	¼
85	do 4s F '81....	89⅝	88	88 —	½
64	Cs G B 4s '81..	95½	94⅛	95⅛+	1⅛
11	Cn G U 6s A '43	51	45	45 —	2
3	Con Pb 6½s '36.	80	80	80 +	5
15	Con Pw 4½s '58.	100½	100¼	100½	....
41	Ct G&E 5s '58.	72	69⅛	69½+	⅝
2	Cont O 5½s '37.	83	82½	83 +	⅛
6	Crane Co 5s '40.	96	96	96 +	1½
1	Cudy P 5s '46..	101⅝	101⅝	101⅝+	⅛
2	Cn P&L 4½s '56	89	89	89	....
1	Det C Gas 6s '47.	102⅞	102⅞	102⅞+	⅛
11	do 5s '50.......	98⅝	98½	98⅝+	⅛
2	Det In B 6½s '52	10	10	10	....
12	East Ut 5s '54.	38	35	38 +	8⅛
42	Ed El Il 5s '33.	100½	100⅛	100½+	⅛
28	El Pw L 5s 2030	66	64	64 +	1⅛
11	El PNG 6½s '43	70	68	68 —	2
30	Em D E 5s '52.	83¼	76	78⅞	....
49	Em O&R 5½s '42	45	42⅝	43⅝+	1⅝
12	Fd W S 5½s '54.	44½	43	44 +	⅞
1	Firest CM 5s '48	71⅛	71⅛	71⅛	....
1	Firest T 5s '42..	75	75	75	....
13	Fla P&L 5s '54.	74¼	74	74¼+	2¼
7	Gy EG 5s A '34	91	90	91 —	1
125	Gatin Pw 5s '56	67	64⅝	65 +	1⅛
10	do 6s '41.......	56	53	55 +	3
10	do 6s B '41....	55	53	53 —	1⅝
2	Gen Brons 6s '40	43	43	43 —	2
10	Gen Mot 5s '32.	106	100	100	....
6	do 5s '36.......	96⅝	95¼	95¼	....
4	Gn P S 5s '53..	79⅛	79⅛	79⅛—	⅛
16	Gn Ray 6s A '48	35	35	35 +	6
17	Gn P Ut 6½s '56	56⅝	50	54⅝+	4⅛
4	do 6s '41.......	70	65	65 +	5
2	Gen Vend 6s '37	10	9⅛	10	....
5	Gillette 5s '40..	80	80	80	....
46	Geor Pw 5s '67.	97½	94	97½+	5¼
3	Genfugrel 6s '53.	49	49	49 +	5½
1	Gobel 6½s A '35	60	60	60 +	1
3	Gr Trk 6½s '36.	98⅝	98	98 +	⅛
1	GWPC 5s '46...	98½	98½	98½	....
2	Guard I 5s A '48	35	35	35	....
21	Gulf O Pa 5s '47	99⅞	95⅛	99⅞+	5⅞
14	do 5s '37.......	99⅝	98	99⅝+	4¼
2	GWWE 5s A '43	31⅞	31⅞	31⅞	....
3	Hou L&P 5s '53.	100	100	100	....
66	do 4½s D '78..	89	87⅝	87⅝+	⅝
38	do 4½s E '81...	89⅝	88¼	88⅞+	1⅞
1	Hou GG 6½s '43	50	50	50	....
4	do 6s A '43.....	49⅞	47	47 +	½
12	Idaho Pw 5s '47.	99⅝	99¼	99¼—	⅝
5	Il P&L 5½s '57.	75	75	75 +	4⅞
14	do 6s A '43....	97⅞	95⅝	95⅞+	⅞
2	do 5½s B '54....	92	92	92 +	1
17	do 5s C '56....	87⅛	83⅛	87 +	4½
6	Indep O 6s '39.	75	75	75 +	1
1	Ind El 5s C '51.	64	64	64 —	6
89	Indp P&L 5s '57	99	98	98 +	⅛
38	Insull Ut 6s '40.	57	50⅛	56⅝+	8⅝
2	I P S 6½s B '54	87	87	87	....
7	do 7s E '57.....	70⅛	69	70⅛+	2⅛
5	do 7s F '52.....	64	64	64 —	1
29	In P S 4½s F '58	82⅛	80⅝	80⅝—	1⅛
7	do 5s D '56.....	91	91	91 +	1
13	Interst P 6s '52.	52	50⅛	50⅛+	⅛
23	Inter Pw 5s '57.	77	72	77 +	7
12	Invest Co 5s '47.	79	78	78 —	⅛
15	INL&P 5s '57..	85	84⅝	84⅝+	⅝
1	do 5s B '61.....	83⅛	83⅛	83⅛	....
1	I P&L 4½s A '58	83	83	83 +	⅛
4	Jack G 5s '42...	78	78	78 —	2
27	Jer Cen 5s B '47.	101	100	100 —	⅛
7	Kas Pw 5s A '47	86	84	86 +	2
1	Kas P&L 5s B '57	93	93	93 —	2
6	Ky Ut 5s H '61.	92⅛	90	92⅛	....
3	do 5s I '69......	90⅛	90⅛	90⅛	....
5	Kp G&C 5½s '50	96	96	96 +	1
3	Kres Co dp ctfs.	92	92	92	....
28	Leh P 6s A 2026	89⅛	86	86 +	1
1	L A G&E 5s '61.	100	100	100	....
59	Lou P&L 5s '57.	92	91	92 +	2
5	Mass G 5½s '46.	102½	102	102	....
21	Met Edi 4s E '71	88⅝	88⅛	88⅛+	1
1	M A T 5s A '61	87	87	87 —	1
1	Midw Ut 5s '32.	93⅝	93⅝	93⅝	....
2	do 5s '33........	79⅝	77⅛	79⅝+	5⅝
7	do 5s '34........	70	68	70 +	4
20	do 5s '35........	67	63	67 +	7
5	M P&L 4½s '78	89⅛	89⅛	89⅛+	4½
10	MG&L 4½s '50.	84	84	84	....
11	Miss P&L 5s '57	83	82⅝	82⅝	....
2	Mis R Pw 5s '51.	102⅛	102	102 +	⅛
3	Mtl L&P 5s '51.	85⅛	85⅛	85⅛+	3⅛
4	MWPPS 5½sB'53	85	85	85	....
7	Narrag 5s '57....	100⅝	100⅛	100⅛+	⅛
6	Nat P&L 6s 2026	85⅛	84⅛	85 +	4
11	do5s B 2030....	72⅝	71	71 —	1
28	NPub Ser 5s '78	48⅝	47	48⅝	....
6	NebPw 4½s '81	99	98⅝	98⅝+	⅛
1	NeisnerBr 6s '48	40½	40½	40½	....
9	NevCalEl 5s '56	80	80	80 +	1½
9	NEngG&E 5s '48	78	76⅛	77 +	7
14	do 5s 1947	79⅝	73⅛	75 +	5
20	do 5s 1950....	79⅝	72⅝	74⅛+	4⅛
8	NEngPw5½s '54	74⅛	74⅛	74⅛+	1⅛
5	do 5s 1948	71	68⅛	68⅛+	⅛
6	NOrPS 4½s '35.	83⅛	82	83⅛—	7⅛
92	NYP&L 4½s '67	94⅝	92⅝	94 +	⅛
3	NiagFPw 6s '50.	105⅛	105	105⅛+	⅛
9	NIndPSer 6s '66	98⅛	98⅛	98⅛	....
20	do 4½s E '70...	90⅝	89⅝	90⅛+	3⅛
11	do 5s D '67....	98	98	98 +	2
6	NOhioP&L5½ '51	98	97	98 —	2
63	NStPw 4½s '61.	94	92⅝	93⅛+	1⅝
1	do 5½s 1940.....	93	93	93	....
46	Ohio Edis 5s '60	97½	97	97½+	1
9	OhioP 5s B '52.	101⅛	100	100 —	1
31	do 4½s D '56...	93⅛	93⅛	93⅛+	⅛
31	OklaG&El 5s '50	96⅛	95⅛	95⅛+	⅛
17	PacG&E4½s'57 E.	96⅛	91⅝	96⅛+	1⅛
2	do 6s B '41....	108	108	108 +	1
10	do 5½s C '52 ..	104	103⅛	103⅛+	⅛
67	do 4½s F '60...	96⅝	95⅛	95⅛+	⅛
2	PennCL-P4½s '77	92⅝	92⅛	92⅛+	⅛
6	PennEl 4s F '71.	88	87⅛	88	....
3	PennW-P4½sB'68	96	96	96	....
17	POP&L5½sA'52	101⅝	98⅝	100⅛+	1⅛
73	PeoGLC4s '81 A	91⅛	89⅝	89⅝—	⅛
9	PeoL&Pw 5s '79	23⅛	21⅛	23 +	3½
72	PhilE 5½s S '72.	104⅝	104⅛	104⅝+	⅛
4	PittCoalCo 6s '49	56	51	51	....
81	PotEdi 5s E '56.	99	96	98 +	2
1	PSerNIll4½sF'81	92⅛	92⅛	92⅛+	1⅛
2	PubSerNJ 6s ctf.	110	110	110	....
13	PugSdP 5½s '49	91	89⅛	91 +	1
26	do 4½s D '50....	81⅛	77⅛	77⅛—	1⅛
14	RepGas 6s A '45	55	51⅝	55 +	5
2	Rel Mfg 5s '54..	88⅝	87⅛	87⅛—	1⅛
7	RochCPw 5s '53.	41	40	41 +	4
5	StLG&Coke6s '47	20⅛	20⅛	20⅛+	4⅝
57	SafeHar 4½s '79	99	97⅝	97⅝—	¼
4	SchulteRE 6s '35	48	45½	48 +	2⅝
1	do 6s '35 w w..	48	48	48	....
2	Scripps 5½s '43.	66	65	66 +	4
1	ServCor 5s '48 n	65	65	65	....
22	ShW&P4½s '67A	79	76¼	79 +	3⅝
2	do 4½s B '68..	78	78	78 +	2⅝
1	do 5s C '70....	89	89	89 +	3
1	SnidPack 6s '32	23	23	23 +	⅛
22	SEP&L6s2025ww	89⅛	86⅛	86⅛—	⅛
21	S Cal Ed 5s '51.	102⅛	102	102 +	⅛
4	do 5s 1952	102⅛	102	102⅝+	⅛
2	SCalGas 5s '37.	90	89⅝	90 +	1
6	do 5s 1957	97	97	97 +	1
7	SNat Gas 6s '44.	34	33⅛	34 +	1⅝
2	SWP&L 6s 2022	88	87⅛	88 +	3
1	SWL&Pw 5s '57.	82⅛	82⅛	82⅛	....
6	SWN Gas 6s '44	16⅛	16⅛	16⅛+	4
4	SWGas&E 5s '57	83	83	83 —	⅛
5	StaleyMfg 6s '42	70⅛	70⅛	70⅛+	⅛
20	StPw&Lt 6s '57.	78	71	77⅛+	7⅛
62	StGas&L 6s '35.	93	88	89⅛+	1⅛
15	do cv 6s '35..	93	91	91 +	2⅛
4	do 6s 1951	83⅛	83⅛	83⅛+	2⅛
2	do 6s 1966	83	83	83 +	2
3	SupPIll 4..s '68.	82	82	82	....
6	do 4½s 1970....	81⅛	81⅛	81⅛	....
5	Sun Oil 5½s '39.	96	96	96	....
6	Swift&Co 5s '40..	98⅛	98	98	....
4	do 5s 1944	102⅛	102⅝	102⅛+	⅛
2	TennElPw 5s '56	97	97	97 +	1⅝
1	TernHEl6½sA '52	49	49	49	....
4	TennPSer 5s '70	53⅛	53⅛	53⅛	....
3	TexCityGas5s '48	52	51	51 +	⅛
55	TexPw Lt 5s '56	96⅛	95	95 —	1
1	TexGasUt 6s '45	16	16	16 —	⅛
48	TexElSer 5s '60.	88⅝	87⅛	87⅛+	1⅛
6	TriUtCorp 5s '79	7⅛	7	7 +	⅛
62	Un Gulf 5s '50..	97⅝	97	97 +	⅛
1	U Am Inv 5s '48	75	75	75	....
8	UnitEl 5s B '67.	103	101⅛	103 +	1⅛
7	UnitL&P6½s '74	85⅝	85⅛	85⅛—	⅛
3	do 6s 1975	80⅛	80⅛	80⅛	....
15	UnL&Ry 5½s '52	69⅝	68	69 —	1
9	do 5s 1932	97	96	97 +	⅛
10	do 6s A '52......	98	96⅛	98 +	3
3	UPubSer 6s A '42	25	25	25	....
18	U S Rub 6s '33.	80	73	74 +	1
5	UtahPL4½sA '44	94	94	94 +	⅛
11	VanSwer 6s '35.	39	38½	39 +	1⅛
8	VaElPw 5s '55..	100	100	100 +	3
1	VaPSer5½sA '16	78⅝	78⅝	78⅛—	⅛
14	do 5s B 1950...	75	72	75 +	5
3	WaldAHot 7s '54	39	39	39	....
5	WashWPw4s '60	97	97	97 +	⅛
2	West Nsw 6s '44	35⅛	35⅛	35⅛+	⅛
17	WTexUtil 5s '57	64	60⅛	64 +	6⅛
2	WisPL 5s E '56.	98	98	98	....

FOREIGN BONDS.

No. thous.		High.	Low.	Close.	Net chge.
4	BadCMun 7s '51	27	27	27	....
1	BuAirPr 7½s '47	42⅛	42⅛	42⅛—	⅛
2	do 7s 1952	30	30	30	....
5	CenBkGer 6sA'52	40	40	40 +	1
3	do 6s B '51......	39⅝	39⅝	39⅝+	⅛
1	ChileMBk 6s '31.	18	18	18 +	1⅛
5	Dan Con 5½s '55	85	81	81 —	3⅝
17	FinlRMBk 6s '61	40	40	40	....
22	Ger C Mun 7s '47	38	35	38 +	½
5	HambEl 5½s '38	45½	45	45 —	1
13	Ital Sup 6s '63.	42	41	42 +	1
8	KingNeth6sB '72.	101⅛	100½	101⅛+	⅛
5	MehdPr 7½s '51.	25½	25	25⅛+	2⅛
7	PanamaBr 7s '58	9⅛	9⅛	9⅛—	⅛
3	PrHanov 6½s '49	33	33	33 +	⅝
2	RioJan 5½s '59.	14⅛	14⅛	14⅛+	1
5	Russ 5½s '21..	1⅛	1⅛	1⅛+	⅛
5	do 5½s '21 ctfs.	2	2	2	....
3	SaarBasC 7s '35	91	90	91 +	1
1	Saarbru 7s '35..	97⅝	97⅝	97⅝	....
6	StinCor7s '36 xw	23⅛	22	22⅛—	⅛
3	StinInd7s '46 xw	20⅛	20⅛	20⅛—	2⅝

CHICAGO BOARD OF TRADE STOCKS

	Sales.	High.	Low.	Close.	Prev. close.
Corn Prod ..	300	44⅝	42⅝	42⅝	41⅝
Elec Bd&Shr..	3,300	19⅝	17⅛	17⅛	18⅝
Major Corp ..	50	3⅝	3⅝	3⅝	3⅝
Nat Ind Sh ..	50	3⅝	3⅝	3⅝	3⅝
N Am Trust .	100	3½	3⅛	3½	3⅝
Pennroad	300	4	3⅝	3⅝	3⅝
Selec Am Sh.	1,000	3	3	3	2⅛
Square D B.	100	2⅛	2⅛	2⅛	1⅝
S O Indiana .	2,350	18⅝	18	18	17⅛
Studebaker ..	100	10⅝	10⅝	10⅝	9⅛
BONDS.					
Board of Tr. .	$2,000	52	51	51	52

Total sales, 8,001 shares.

INVESTORS' GUIDE

Inquiries must bear the signature and address of writer. Answers of public interest will be published; those not of general interest will be mailed if stamped, self-addressed envelope is inclosed. Address letters to Investors' Guide. Answers are based upon information which The Tribune believes correct, but beyond care in securing it The Tribune assumes no responsibility.

Thursday, October 8, 1931.

[Copyright: 1931: By The Chicago Tribune.]

Nevada Consolidated Copper.

Kindly let me know something about Nevada Copper stock and if it is speculative or a good investment.—T. B.

Nevada Consolidated Copper company's chief properties are the Nevada, Ray, and Chino mines. As of Dec. 31, 1930, its properties were estimated to have ore reserves of 300,000,000 tons. Utah Copper company, a subsidiary of Kennecott Copper company, owns 43 per cent of the capital stock. Annual potential capacity of Nevada Consolidated at the close of 1930 was 350,000,000 pounds.

Output in 1930 was 141,980,000 pounds, against 266,275,000 pounds in 1929. The low price of copper and reduced sales were responsible for decreased earnings last year. Net income for 1930 before depletion and before $4,128,143 inventory adjustment was $1,860,733, or 38 cents per share, of capital stock. After dividends of $7,893,057 and adjustment of inventories deficit for the year was $10,160,467. For 1929 the company reported record net income of $17,493,977, or $3.60 per share, before depletion. Net income for 1928 was $15,201,104 and for 1927 $5,743,729.

For the first half of 1931 net income before depreciation and depletion was $375,831, against net of $2,386,295 before depletion but after depreciation for the first half of 1930. Depreciation in the latter period was $[illegible]679.

For the first quarter of 1931 cost of copper produced was 8.88 cents a pound before depreciation, against [illegible] cents a pound for the fourth quarter of 1930 and 8.88 cents for the full 1929 year.

On Dec. 31, 1930, current position was strong. Current assets were $[illegible]764,862 and current liabilities were $4,432,753. Cash and marketable securities were about $10,000,000 and metal inventories [unsold copper] valued at 10⅛ cents a pound] were $9,894,534. Working capital was $[illegible]332,109, against $27,231,193 the year before.

With the dividend paid Sept. [illegible] 1931, the common was placed on a quarterly 20 cent basis, against a previous 25 cent basis. Capitalization consists solely of 4,357,243 no par common shares.

The company is under able management and has large ore reserves. In view of present unsettled conditions in the industry, however, the common is considered quite speculative.

Denver Gas and Electric Light.

I would appreciate your opinion of Denver Gas and Electric Light company's first and refunding 5s, due May 1, 1951, as a long term investment. Thank you.—A. E. G.

They are regarded as sound.

MONEY and EXCHANGE

Money rates are quoted by Chicago banks as follows: Customers' commercial loans, 4@5 per cent; collateral loans, 4½@5 per cent; brokers' loans, 4 per cent; commercial paper, 2¾@2⅞ per cent; bankers' acceptances, 1¼@1⅝ per cent on thirty to ninety days' maturities. Chicago bank clearings yesterday were $58,100,000, compared with $56,100,000 a week ago and with $92,500,000 a year ago.

NEW YORK MONEY MARKET.

NEW YORK, Oct. 7.—(AP)—Call money steady 1½ per cent all day. Time loans steady, 60 days 2; 3-4 months, 2½; 5-6 months, 2½ per cent. Prime commercial paper, 2¾ per cent. Bankers acceptances unchanged. Bar silver, 29⅛c.

FOREIGN EXCHANGE.

The foreign exchange rates below, quoted by the Continental Illinois Bank and Trust company, are nominal:

	Oct. 7.	Oct. 6.	Wk. ago.	Yr. ago.
London—				
Cables ..	388.50	396.00	3.94⅛	486.00
Checks ..	......	......	......	485.90
Paris—				
Cables ..	3.94½	3.94⅝	3.94½	3.92⅛
Checks ..	......	......	......	3.92⅛

The following quotations are for cables:

Italy	5.19	5.18	5.12	5.23⅛
Belgium ..	14.01	14.00	14.02	13.95⅛
Switz'l'd ..	19.66	19.69	19.65	19.42⅛
Holland ..	40.40	40.23	40.28	40.32
Denmark ..	23.00	23.00	22.50	26.76
Sweden ..	23.80	23.75	23.50	26.86⅛
Norway ..	23.00	23.00	23.00	26.76
Spain	9.10	9.10	9.10	[illegible]
Germany .	23.50	23.50	23.50	[illegible]
Austria ..	14.10	14.10	14.10	[illegible]
Poland ..	11.22	11.22	11.20	[illegible]
Greece ..	1.29	1.29	1.28⅝	[illegible]
Rumania .	.61	.61	.61	[illegible]
Jugo Slav	1.77	1.77	1.77	[illegible]
Czecho Sl.	2.97⅛	2.97⅛	2.97	[illegible]
Finland ..	2.52	2.52	2.51	[illegible]
Canada .	*115.00	*120.00	13⅝	[illegible]
Argentine	23.00	23.00	24.50	[illegible]
Brazil ...	5.30	5.25	5.50	[illegible]
Hongkong	25.00	24.75	24.75	[illegible]
Shanghai	32.25	32.25	31.75	[illegible]
Japan ...	49.55	49.60	49.55	[illegible]
India ...	30.25	30.25	30.25	[illegible]
Chile ...	12.20	12.20	12.10	[illegible]
Bulgaria .	.73	.73	.73	.73
Sing'e S	$.51.00	51.00	50.90	[illegible]
Hungary .	17.54	17.54	17.54	[illegible]

*Per thousand discount. †Per thousand premium. All other quotations are values in American cents.

CHICAGO BANK STOCKS

	Bid.	Ask.		Bid.	Ask.
Cent Rep.....	125	130	Nat Builders.	125	135
Chi Bk Com.	30	32	North Trust..	368	371
Cont Ill.......	181	184	Peoples Tr...	366	375
First Nat.....	305	310	Personal L'n.	145	155
Harris Trust..	380	390	Terminal Nat.	19	21

Guaranty Trust Company of New York

140 Broadway

LONDON PARIS BRUSSELS LIVERPOOL HAVRE ANTWERP

Condensed Statement, September 30, 1931

RESOURCES

Cash on Hand, in Federal Reserve Bank, and due from Banks and Bankers		$ 350,183,511.56
U. S. Government Bonds and Certificates		333,449,818.01
Public Securities		40,489,515.35
Stock of the Federal Reserve Bank		7,800,000.00
Other Securities		37,722,809.53
Loans and Bills Purchased		831,796,256.10
Real Estate Bonds and Mortgages		1,168,876.07
Items in Transit with Foreign Branches		9,642,504.34
Credits Granted on Acceptances		79,756,335.51
Bank Buildings		14,611,731.29
Accrued Interest and Accounts Receivable		10,963,513.51
		$1,717,584,871.27

LIABILITIES

Capital	$ 90,000,000.00	
Surplus Fund	170,000,000.00	
Undivided Profits	38,454,590.33	
		$ 298,454,590.33
Accrued Interest, Miscellaneous Accounts Payable, Reserve for Taxes, etc.		8,688,206.35
Agreements to Repurchase Securities Sold		2,854,000.00
Acceptances		79,756,335.51
Liability as Endorser on Acceptances and Foreign Bills		47,089,685.81
Deposits	$1,223,445,462.36	
Outstanding Checks	57,296,590.91	1,280,742,053.27
		$1,717,584,871.27

CHARLES H. SABIN, Chairman — WILLIAM C. POTTER, President

DIRECTORS

CHARLES H. ALLEN — *Trustee*
GEORGE G. ALLEN — *Vice-Chairman, British-American Tobacco Company, Limited, and President, Duke Power Company*
J. HOWARD ARDREY — *Vice-President*
W. W. ATTERBURY — *President, Pennsylvania Railroad Company*
EDWARD J. BERWIND — *Chairman of the Board, Berwind-White Coal Mining Company*
W. PALEN CONWAY — *Vice-President*
CHARLES P. COOPER — *Vice-President, American Telephone & Telegraph Company*
HENRY G. DALTON — *of Pickands, Mather & Company*
JOHN W. DAVIS — *of Davis Polk Wardwell Gardiner & Reed*
HENRY W. deFOREST — *Chairman of the Board, Southern Pacific Company*
EDWARD D. DUFFIELD — *President, The Prudential Insurance Company of America*
CHARLES E. DUNLAP — *President, Berwind-White Coal Mining Company*
MARSHALL FIELD — *of Field, Glore & Co.*
LEWIS GAWTRY — *President, The Bank for Savings in the City of New York*
ROBERT W. GOELET — *Real Estate*
PHILIP G. GOSSLER — *President, Columbia Gas & Electric Corporation*
EUGENE G. GRACE — *President, Bethlehem Steel Corporation*
W. A. HARRIMAN — *of Brown Brothers Harriman & Co.*
ALBERT H. HARRIS — *Chairman of Executive Committee, New York Central Lines*
JOHN A. HARTFORD — *President, The Great Atlantic & Pacific Tea Company*
DAVID F. HOUSTON — *President, The Mutual Life Insurance Company of New York*
CORNELIUS F. KELLEY — *President, Anaconda Copper Mining Co.*
THOMAS W. LAMONT — *of J. P. Morgan & Co.*
CLARENCE H. MACKAY — *President, Commercial Cable-Postal Telegraph System*
ANGUS D. McDONALD — *Vice-Chairman, Executive Committee, Southern Pacific Company*
RICHARD B. MELLON — *President, Mellon National Bank, Pittsburgh*
GRAYSON M.-P. MURPHY — *of G. M.-P. Murphy & Co.*
WILLIAM C. POTTER — *President*
LANSING P. REED — *of Davis Polk Wardwell Gardiner & Reed*
GEORGE E. ROOSEVELT — *of Roosevelt & Son*
CHARLES H. SABIN — *Chairman of the Board*
CHARLES B. SEGER — *Chairman, Executive Committee, Union Pacific System*
MATTHEW S. SLOAN — *President, The New York Edison Company*
VALENTINE P. SNYDER — *Retired*
EUGENE W. STETSON — *Vice-President*
JOSEPH R. SWAN — *President, Guaranty Company of New York*
STEVENSON E. WARD — *of E. F. Hutton & Co.*
CORNELIUS VANDERBILT WHITNEY — *Banker*
GEORGE WHITNEY — *of J. P. Morgan & Co.*
THOMAS WILLIAMS — *of I. T. Williams & Sons*

CHICAGO STOCK TRANSACTIONS

Wednesday, Oct. 7, 1931.
Shares sold today............140,000 — Total sales 1931 to date. 28,281,200
Year ago......................168,100 — Total sales 1930 to date. 58,193,000

Prev. 1931 High.	Low.	Div.yld. pct.	Bid.	Asked.	Description. div. rate. $s—	Sales.	High.	Low.	Close.	Net chge.
39⅛	28	8.9	27⅛	28	Abbott Labs [2.50]....	200	28	28	28	....
41⅝	16	11.1	16	17	Acme Steel [2]........	900	18	16	16¼+	⅛
31	8⅛	...	8⅛	10	Allied Products Co.....	100	9	8⅛	9 +	⅝
94	57⅛	11.7	58	62	Am Pub Serv pfd [7]..	10	60	60	60 +	2½
8⅛	1⅝	...	1⅛	2	Appalchn Gas	200	1⅛	1⅛	1⅛—	⅛
70	54⅝	7.3	54	55	†Asso Tel & Tel Co [4]	20	55	55	55	....
88⅝	69	8.3	72	76	Do 6% pfd [6]......	80	72	70	72 +	8
....	....	....	....	....	Do seller	80	70	70	70	....
25⅛	16	...	16⅝	17	Asso Tel Util[8% stk]	350	17	17	17	....
24	9⅛	20.0	...	10	Bastian Bless Co [2]..	100	10	10	10	....
25⅛	12⅝	6.7	15	15⅛	Bendix Aviation [1]..	9,900	16⅛	15	15⅛+	⅛
10	6	...	...	...	Blums Inc pfd........	20	7	7	7 +	1
30⅛	10	8.3	12	12⅛	Borg Warner [1]......	7,300	13	12	12⅛+	⅝
98⅛	88	8.0	88	90	Do pfd [7]...........	50	88	88	88 —	1⅛
20	9½	25.3	9½	10½	Brn F & W Co [2.40]	200	9⅛	9⅛	9⅛	....
26⅛	13⅛	...	13	17	Bruce E L Co..........	50	17	17	17 —	⅝
25	15	11.2	13	15	Bucyrus Mon [1.80]....	50	16	15	16 +	1
7⅛	2⅛	...	2⅝	3	Butler Bros	600	3	2⅞	2⅛+	⅛
12	2	...	...	...	Canal Cons pfd.......	200	2	2	2	....
95	85	6.7	89⅛	90	Cent Ill Pub S pfd [6]	180	90	88	90	....
1⅝	⅝	...	1⅛	2⅛	Cent Ill Sec Inc.......	200	1⅛	1⅛	1⅛+	⅛
18	17	...	17	17½	Do pfd	100	17⅛	17⅛	17⅛+	⅛
19⅝	2⅝	...	3⅝	4	Cent P S A [5% stk]	800	4⅝	3⅛	4 +	1⅛
24⅝	6⅝	...	9	9⅛	Cent S W [7% stk]..	600	9⅛	8⅝	9 +	½
103⅝	78	8.6	81	80	Do prior pfd [7].....	100	81	80⅛	81 +	1
96⅛	56	11.1	61	70	Do pfd [7].............	150	63	61	63 +	3⅛
8⅛	⅛	...	⅛	⅛	Chgo C & Con Rys....	200	⅛	⅛	⅛	....
23⅛	7⅛	21.4	14	15	Chgo Yellow Cab [3]	300	14	12⅝	14 +	1
20⅝	5⅛	...	6⅛	6⅝	†Cities S Co [6% stk]	3,850	6⅝	6½	6⅝+	⅝
255½	128	5.8	138½	139	Commonwealth Ed [8]	2,775	140	135½	139 +	2
....	....	...	...	...	Do cash................	50	139½	139½	139½	....
10⅛	1⅝	...	2⅛	3	Cont Chgo Corp......	2,700	2⅛	2⅛	2⅝+	⅝
40⅛	25	12.0	25	25⅛	Do pfd [3]............	1,800	25⅛	25	25⅛	....
4⅛	1	...	⅛	1	Consumers Company....	50	⅝	⅝	⅝—	⅛
15	4⅛	...	5⅛	5⅝	Cord Corp............	4,950	6	5⅝	5⅛+	⅛
21⅝	5	...	6⅛	6⅝	Corp Sec Co [6% stock]	1,500	7	6	6⅝+	⅛
60	12	15.8	16	19	Do ctfs [3]...........	50	19	19	19 +	2
40	18⅛	3.1	19	20	Crane Co [.60]..........	10	19	19	19 —	1
29⅛	6⅛	...	8	9	Elec Household.........	150	9	9	9 +	1
35	16	5.0	...	...	Gardner Den Co [.80]	40	16	16	16	....
10⅛	2	...	2⅛	4½	Godchaux	50	2⅛	2⅛	2⅛+	⅛
5⅝	1⅛	...	2⅛	3	Great Lakes Air Co....	50	3	3	3	....
28⅛	10⅝	7.7	13	13½	†Great L Dredge [1]..	600	14	13⅛	13⅛	....
6⅝	1⅝	...	1⅝	2⅛	Grigsby-Grunow Co....	1,350	2⅛	2	2	....
19⅝	11	10.0	11	12	Hall Print Co [1.20]..	300	12	11⅝	12 +	⅛
16⅛	8	...	4	5	Harnischfeger Corp....	150	4	4	4 —	4
13⅛	4	22.2	4⅛	5	Hart Carter pfd [1]....	200	4⅛	4⅛	4⅛+	⅛
19	11⅛	19.2	12⅛	13⅛	Hou Her Corp A [2.50]	100	13	13	13 +	⅛
9⅝	3	...	3⅝	4	Do B	300	4	3⅝	3⅝+	⅛
16⅛	7	16.0	7⅛	7⅛	Illinois Brick Co [1.20]	50	7⅛	7½	7⅛+	⅛
49⅝	7⅝	...	10	10⅛	Ins Ut In Inc [6%stk]	18,300	10⅝	9⅝	10 +	⅛
....	...	...	...	...	Do seller	50	9⅝	9⅛	9⅝	....
90	22	17.7	32	34	Do 2d pfd [6]........	50	34	34	34	....
22⅝	5⅛	18.1	7⅛	9	Iron Fire Vt Ct [1.60]	100	8⅛	8	8⅛+	1
7⅛	2½	...	3⅛	3⅝	Kellogg Switch	50	3⅛	3⅛	3⅛+	⅛
75	50	...	55	62½	Do pfd	30	55	55	55	....
51	46	7.5	47	47⅛	Ken Util Jr pfd [3.50]	60	47⅛	46⅛	47⅛	....
13⅝	6	...	5⅛	6	Keystone S&W	50	6	6	6	....
16	5	...	5	12	Leath & Co pfd........	930	12	12	12	....
14⅛	5⅛	...	7⅛	7⅛	Libby-McNeill	600	8	7⅛	8 +	⅛
23⅝	15	12.5	15	16	Lincoln Printing Co [2]	150	16⅝	15⅛	16 +	⅛
20	11⅛	16.0	12	12⅛	‡Lynch Corp [2]......	100	13	12⅛	12⅛+	⅛
20⅛	6⅛	...	6⅛	7	Manhat-Dearborn Corp.	100	7	7	7 —	⅛
32⅛	13⅝	16.7	15	15⅛	Mar Field & Co [2.50]	200	15	15	15	....
25⅛	14	12.9	14	15⅛	Material Serv [2]......	150	15⅝	15	15⅝+	⅛
40	30	8.8	34	37	McQuay Norris [3].....	20	34	34	34 +	⅛
24⅛	17	8.7	20	20⅛	Mid West Tel Co [1.75]	100	20	19⅛	20 —	⅛
25⅛	8⅛	...	9⅝	9⅞	Mid West Ut [8% stk]	25,600	10⅛	9⅛	9⅛+	⅛
100⅛	60⅝	8.9	65	67⅝	Do 6% pfd [6]........	450	68	64⅛	68 +	3⅝
23	10⅛	...	11⅛	12	Midld United [6% stk]	1,200	12	11⅛	12	....
43⅝	25	9.7	30	31	Do pfd [3]............	200	31	28⅛	31 +	1⅛
....	...	...	...	...	Do seller	50	27	27	27	....
100	66⅛	9.9	66⅛	72⅝	Midld Ut pr pfd [7]..	50	73⅝	70	73⅝+	1⅝
90⅛	53	10.0	52⅛	55	Do 6% pr pfd [6]..	30	60	55	60	....
10⅝	1⅛	...	2	2⅛	Mo Kas Pipe Line......	1,250	2⅝	2	2⅝+	⅛
8⅛	5⅛	...	...	6	Mosser Leather	20	6	6	6	....
28	11⅛	12.8	13⅛	13⅛	Nat Elec Pow A [1.80]	850	14	13⅛	13⅝—	⅛
47	36	15.2	23	34	Nat Pub Service [3.50]	60	23	23	23 —	13
7⅛	1	...	1	1⅛	Nat Sec Inv Co........	1,050	1	1	1	....
73	35	15.8	38	40	Do pfd [6]............	960	38	35	38 +	2⅝
34⅛	20	13.6	21	22⅛	Nat Standard [3]......	250	22	21	22 +	1
31	7	...	8⅛	9	Nor Am Car............	50	9	9	9 +	1
11⅝	3	...	3	4	No and So Am Corp A.	50	3	3	3 —	⅛
74	20⅛	...	33⅛	34	No Am L & P [8%stk]	150	34	31	34 +	7⅛
37	21⅛	8.1	21⅛	21⅛	Northw Bancorp [1.80]	450	21⅝	21⅛	21⅛—	⅛
98	50	13.2	52	53⅛	N W Util pfd [7].....	40	53⅝	52	52 +	2
10⅛	4	...	5	5⅛	Ontario Mfg	100	5	5	5 —	⅛
24⅛	6	11.8	8⅛	10	Parker Pen Co [1].....	100	9	8⅛	9 +	3
40⅛	24⅝	7.1	26	30	†Perfect Circle [2].....	100	28	28	28 +	1
22⅛	10	8.3	11⅛	12	Pines Winterfront [1].	2,200	12	10	12 +	2
5½	⅝	...	1¼	1½	Q R S De-Vry.........	1,150	1½	1¼	1½	....
170	93	4.0	95	99	†‡Quaker Oats [4].....	160	100	97	97 —	4
122	113	5.2	115	117	Do pfd [6]...........	40	115	115	115	....
5	1⅝	20.0	1⅝	2	Railroad Shares [.40]..	150	2	1⅝	1⅝—	⅛
20⅞	14⅝	13.3	14½	18	Rath Packing Co [2]..	100	15	15	15 +	⅛
6	1¼	...	1¼	2	Reliance Int Corp......	200	1⅝	1⅝	1⅝+	⅛
29	19	6.3	19	..	Ross Gear [1.20].......	50	19	19	19	....
26	16	8.0	15	15¼	Ryerson Jos T [1.20]..	700	15½	15	15 —	1
5⅛	1½	18.0	1⅝	1⅞	Seaboard Util [.28]....	700	1⅞	1⅝	1⅞+	¼
12	2⅝	...	3¼	3½	So Union Gas [8% stk]	150	3½	3⅜	3⅜	....
98¼	75	9.1	77	92	S W Gas&El pfd [7]..	80	79⅛	76½	77 +	⅛
94¼	60	10.0	60	64	S W Lt & Pow pfd [6]	10	60	60	60	....
8	1½	...	1½	1⅞	Stand Dredge...........	100	1⅞	1⅞	1⅞+	⅝
16	3	...	3¼	3½	Do cv pfd............	200	3½	3¼	3½	....
9	1	...	..	3	Standard Public Ser A.	50	2⅞	2⅞	2⅞—	⅛
30½	20½	9.1	21⅝	22	Swift & Co [2]........	2,800	22	21	22 +	⅝
40½	27½	10.0	29⅞	30	†Swift Intl [23].......	2,050	30⅞	30	30 —	½
55½	49	4.3	45½	47	†Tel Bond Shr Co [2].	50	47	47	47 —	2
104	93	7.3	97	98¼	Do pfd [7]...........	10	96½	96½	96½+	½
34	15	6.7	16	17	Thompson J R [1].....	250	16	16	16 +	1
11⅝	2⅝	...	3	3⅝	United Gas............	50	2⅝	2⅝	2⅝	....
50	21	6.5	24	25	†U S Gypsum [1.60]..	1,000	26⅝	24	24½—	½
134	114	5.2	111½	115	Do pfd [6]...........	40	115	115	115	....
35⅛	12	...	15¼	15½	U S Radio & Television	8,400	16⅝	15¼	15½+	½
5¼	1½	...	1⅝	2	Utah Radio Prod.......	100	1⅝	1⅝	1⅝—	¼
9½	3	...	3¼	3½	Util Ind Corp..........	700	3⅝	3⅜	3⅜+	¼
19⅝	8½	12.5	11	11⅞	D pfd [1.50]........	300	12	11⅞	11⅞+	1
23	13	14.3	13	14	Vortex Cup [2]........	z150	14	14	14	....
29	23	10.2	23½	25	Do A [2.50]...........	50	24½	24½	24½+	¼
29¼	12	...	13	13½	Walgreen	1,100	14	13¼	13¼—	¼
23½	18⅝	10.0	19	20	West Pw Lt & Tel [2]	110	19⅝	18⅝	19⅝+	⅝

*Ex div. †Pays extra div. §Ex rts. ‡Pays stock div. also. ¶Pays div. in stock. zDiv. not yet announced. **Pays stock and cash.

BONDS.

Prev. 1931 High.	Low.	Sales.	Issue—	High.	Low.	Close.	Net chge.
108⅝	101½	$8,000	Commwlth Edison 5s 1954	102⅝	102	102⅝+	1⅛
74⅝	45	5,000	Chi Ry 5s 1927	44	44	44	...
73½	45	5,000	Do ctfs	42	42	42 —	3
94	38½	83,000	Insull Util 6s 1940	56	50	55 +	7

TRANSATLANTIC RADIOGRAMS

[in addition to Transpacific]

may now be sent through

WESTERN UNION

To secure the advantage of world-wide radio telegraph service direct to thirty-six foreign countries

MARK YOUR MESSAGES

"VIA RCA"

and send them to Western Union

R. C. A. COMMUNICATIONS, INC.

A Radio Corporation of America Subsidiary

66 Broad St. — New York

Finan

OUTLOOK F
STEEL BUYI
NOW BRIGHT

Auto Builders A
Placing Orders

Although the downward t[...] steel and pig iron production [...] unchecked, with new low reco[...] this cycle having been made i[...] tember, some measure of reco[...] the final quarter of the year [...] indicated by prospective purch[...] automobile steel, rails and lin[...] Iron Age says in its weekly [...] of the industries.

Youngstown district steel pl[...] erations, due to an upturn in [...] in some finishing mills, ad[...] slightly at midweek to 29 p[...] of capacity, compared with 28 p[...] at the beginning of the week.

The Ford Motor company [...] pected to place orders this w[...] a large tonnage of bars, she[...] strip steel for new models. [...] automobile companies, includin[...] rolet, have ordered steel for ini[...] duction of their 1932 cars. W[...] trend of automobile output m[...] be upward before November, t[...] companies will benefit from [...] rollings this month. The co[...] of some of the new automobil[...] facturing programs is indicate[...] order for 25,000 tons of shee[...] builder of bodies.

Inquiries for Rails.

Rail buying, though likely t[...] layed by many roads until th[...] ing freight rate case is dec[...] expected to be of fair prop[...] The Atlantic Coast Line ha[...] into the market for 25,000 to[...] an inquiry from the Santa [...] 60,000 tons is looked for soo[...] Great Western has bought 2,[...] for immediate laying.

Pipe line business, whic[...] thought to be virtually over [...] year, receives fresh impetus [...] inquiry for 170 miles of 20 i[...] pipe for the Continental Cons[...] company, which is just comple[...] line of a two line system fro[...] to Chicago.

"Building construction may [...] ulated if the plans of the Wa[...] administration are successful [...] ing easier credit conditions," [...] view says. "Many constructi[...] ects have been held up by di[...] in financing. Moreover, som[...] large steel contracts have bee[...] ed by legal entanglements. St[...] steel lettings in the week we[...] tons, of which 8,000 tons is f[...] ble dock in California. New [...] work calls for 26,000 tons of [...]

Ingot Output Recedes

Production of pig iron and [...] gots declined again in Septem[...] daily output of pig iron las[...] was 38,964 tons, or 5.7 per ce[...] the 41,308 tons of August. [...] cline, however, slowed up, [...] in active blast furnaces of th[...] the smallest for any mon[...] April. Total output for nin[...] is 15,018,034 tons, a drop of [...] cent from the correspondin[...] of 1930.

The September decline in st[...] production was greater tha[...] iron—19 per cent, against 9 [...] in each of the two preceding [...] The daily rate of 59,523 tons [...] the lowest since 1921, was 22[...] a day above the minimum [...] July of that year. In nin[...] 20,411,736 tons of ingots has [...] duced, about 37 per cent b[...] total for the like period last[...]

DIVIDENDS DECLAR[...]

Stock.	Rate.	Period.	Payabl[...]
Am Superpr	$6	1st pfd.	
$1.50 q			Jan
Do $6 pfd.	$1.50 q		Jan
Adams-Millis.	50c q		Nov
Bunte Br pfd.	$1.75 q		Nov
Borden Co.	75c q		Dec
Cen Ill Secur pfd.	37½c q		Nov
Centl & SW Util.	$7 pr ln.		
$1.75 q			Nov
Do $7 pfd.	$1.75 q		Nov
Corn Ex Bk Tr.	$1 q		Nov
Cluett-Peabody.	75c q		Nov
Homestake Mng.	65c m		
Proct & Gambl.	60c		Nov
Util & Indus pfd.	37½c q		Nov

EV[...]

A study of the [...] shows that, wit[...] they are makin[...] crease in busi[...] increases in the[...] unconcerned [...] depression pri[...] covery alone [...] common stock [...] however, he w[...] ing guesses. H[...] many great co[...] under special s[...] TRUST SHARE[...] further inform[...] dealers who r[...]

Nort[...]
TRUS[...]

Distributors Gro[...]
(Owned by a N[...]
Chicago

OUTLOOK FOR STEEL BUYING NOW BRIGHTER

Auto Builders Are Placing Orders.

Although the downward trend of steel and pig iron production is still unchecked, with new low records for the cycle having been made in September, some measure of recovery in the final quarter of the year is now indicated by prospective purchases of automobile steel, rails and line pipe, Iron Age says in its weekly review of the industries.

Youngstown district steel plant operations, due to an upturn in activity in some finishing mills, advanced slightly at midweek to 29 per cent of capacity, compared with 28 per cent at the beginning of the week.

The Ford Motor company is expected to place orders this week for a large tonnage of bars, sheets and strip steel for new models. Other automobile companies, including Chevrolet, have ordered steel for initial production of their 1932 cars. While the trend of automobile output may not be upward before November, the steel companies will benefit from larger sailings this month. The completion of some of the new automobile manufacturing programs is indicated by an order for 25,000 tons of sheets for a builder of bodies.

Inquiries for Rails.

Rail buying, though likely to be delayed by many roads until the pending freight rate case is decided, is expected to be of fair proportions. The Atlantic Coast Line has come into the market for 25,000 tons, and an inquiry from the Santa Fé for 6,000 tons is looked for soon. The Great Western has bought 2,500 tons for immediate laying.

Pipe line business, which was thought to be virtually over for this year, receives fresh impetus from an inquiry for 170 miles of 20 inch gas pipe for the Continental Construction company, which is just completing one line of a two line system from Texas to Chicago.

"Building construction may be stimulated if the plans of the Washington administration are successful in creating easier credit conditions," the review says. "Many construction projects have been held up by difficulties in financing. Moreover, some recent large steel contracts have been affected by legal entanglements. Structural steel lettings in the week were 24,500 tons, of which 8,000 tons is for dirigible dock in California. New building work calls for 26,000 tons of steel."

Ingot Output Recedes.

Production of pig iron and steel ingots declined again in September. The daily output of pig iron last month was 39,964 tons, or 5.7 per cent below the 42,393 tons of August. The decline, however, slowed up, the drop in active blast furnaces of three being the smallest for any month since April. Total output for nine months is 15,019,934 tons, a drop of 41.6 per cent from the corresponding period of 1930.

The September decline in steel ingot production was greater than in pig iron—13 per cent, against 9 per cent in each of the two preceding months. The daily rate of 60,523 tons, though the lowest since 1921, was 22,810 tons a day above the minimum rate in July of that year. In nine months 25,611,736 tons of ingots has been produced, about 37 per cent below the total for the like period last year.

Availability of Power Seen More Important Than Cost

BY SCRUTATOR.

Availability, adequacy, and reliability of power supplies, power companies contend, are more vital items than mere price.

Statistics show that successive reductions in rates over a long period of years when prices of other commodities have been going upward have brought power down to a point where it constitutes no considerable part of either the manufacturer's or householder's expense.

From 1913 to 1930 the price of fuel increased 85 per cent. Wages and taxes rose substantially. And the cost of materials used in constructing electric plants went steadily higher.

And yet the overall average of electric light and power rates remained at approximately pre-war levels, due to technical progress and gains in operating efficiency.

The latest available figures, taken from the U. S. census of manufacturers for 1927, show that in that year manufacturers spent $1,897,000,000 for fuel and all power in making $62,718,000,000 worth of products.

Small Part of Whole Cost.

In other words, the cost of fuel and power on the average was only 3.02 per cent of the value of the product. And this figure includes heat as well as power, because in many cases one is the by-product of the other and it is impossible to segregate them.

The Metropolitan Life Insurance company, in a survey on "the migration of industry," found that most frequently the location of plants was determined by markets. Making cheap electric power available in almost any locality has left the manufacturer free to choose his site with reference to markets rather than source of power.

The domestic user, too, has benefited by the increased operating efficiency of electric plants. The average householder's bill today throughout the nation is about $33.40—about 50 per cent greater than in 1914, but he is using more than twice as much current.

Despite business depression the average number of kilowatt hours sold per consumer has increased steadily month by month since 1929. In that year sales of electricity for domestic purposes averaged 500 kilowatt hours per customer at 6.33 cents per kilowatt hour.

In 1930 the average was 548 kilowatt hours per customer at 6.04 cents per kilowatt hour, and for the twelve months ended June 30, 1931, the average was 563 kilowatt hours at 5.93 cents.

Electricity Cost Declines.

The cost of residence electricity, according to National Electric Light association figures, declined 30 per cent from December, 1913, to December, 1930. During the same period United States bureau of labor figures show that the cost of living increased 69.7 per cent.

The steady increase in revenues from domestic users has more than made up for the gradual decline in the traction business. Before the war more than 25 per cent of sales were to traction companies, but in recent years less than 10 per cent have been for such use.

As a result traction concerns are now paying on the average more per kilowatt hour than they paid in 1912. All other classes of consumers throughout the country now pay a much lower average rate than in 1912.

Not only has the number of homes receiving electric service increased rapidly during the last few years, but the number of domestic appliances per home has been greatly enlarged.

At the close of 1929 there were 20,070,783 wired residences in the United States, compared with 15,323,990 four years earlier.

During 1930 the number of electric refrigerators in homes increased from 1,860,000 to 2,625,000, and the number of all electric radio sets grew from 6,700,000 to 10,500,000, according to trade estimates. Other types of appliances showed smaller but still substantial increases.

FOR PAST TWO WEEKS STERLING HAS FLUCTUATED IN A NARROW RANGE

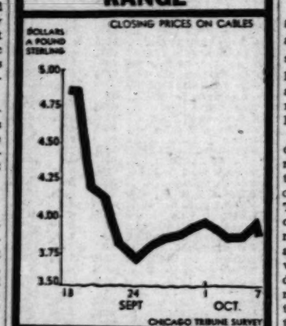

STANDARD OF INDIANA TO LAUNCH LARGE AD, SALES CAMPAIGN

Standard Oil Company of Indiana yesterday announced plans to carry out in the remaining months of 1931 the biggest advertising and sales campaign the company has ever undertaken in so short a period.

"Directors have decided that the way to end the trench warfare with depression is to go over the top in something resembling in a business way what a major offensive is in warfare," the announcement stated.

"Advertising is to lay down the preliminary and prolonged intensive bombardment of gloom and hard times," it added, "and as the barrage prepares the way, the foot soldiers of the sales organization are to follow with a determined onslaught to secure new business."

The campaign will begin Oct. 9 and continue until the middle of December. The main ammunition will be introduction of a new gasoline which the company has been making at refineries for some time and now has at distributing points ready for delivery, but about which the story is not being told in advance of the actual advertising.

Newspaper advertising is to be the main reliance of the campaign. A feature of the motor oil advertising will be use of color ads and rotogravure.

Chicago Stocks Hold Gains; Hoover Plan Well Received

BY THOMAS FURLONG.

The Chicago stock market held its gains fairly well yesterday, which was almost as encouraging to La Salle street as was the sharp rally which had developed on the previous day in anticipation of the President's announcement of the program for the relief of the country's economic distress.

The momentum of the previous day's upswing was enough to carry many stocks still higher and most of the active shares on the Chicago exchange finished the day with net gains. There was some profit taking, as is customary after constructive news is made public, but there was a noticeable absence of raiding against individual issues. The irregularity which developed in prices on the New York market during the day did not extend to shares here to an appreciable extent.

In Right Direction.

Evidence of the better sentiment engendered by the Hoover proposal was found everywhere. While there was a disposition on the part of veteran traders to adopt a waiting policy and not get too excited about the program, the majority accepted the plan as a step in the right direction. The most common observation heard in the street was that "something was finally being done to fight the depression."

Trading here revolved around the utility shares, which in nearly every instance were in better price positions when the day drew to a close. Middle West Utilities was the most active stock on the board, with sales of approximately 25,000 shares. The issue was bid up fractionally to 9⅝. Insull common and other stocks in the group finished with moderate gains.

Considerable interest developed in Cord shares following the publication of the surprisingly creditable earnings statement by its affiliate Auburn Automobile company.

Motor Issues Improve.

Cord, which has substantial holdings of Auburn stock, stands to benefit from the increased earnings reported by the latter. Other motor shares, including Bendix and Borg-Warner, were active and each showed some improvement for the day.

Quaker Oats was a weak spot. Considering that the stock is closely held, the recent liquidation in the stock has been interpreted as necessitous selling. It has taken only small offerings to break the price and yesterday 160 shares was enough to depress the price to 97, which represented a net loss of 4 points for the day.

GRAHAM SALES LAST MONTH IN WIDE ADVANCE

Shipments of Graham eight cylinder cars in September were greater than the combined totals for June, July, and August, and were the largest for any single month since April, it was announced yesterday by the Graham-Paige Motors corporation of Detroit, in a message received here by Bird-Sykes company, Chicago distributors. It is also stated that dealer orders in September were more than five times as great as in August.

September shipments of 1,312 cars showed a marked gain over July and August, and for the first time this year the total was ahead of the corresponding month of 1930. Unfilled orders carried over into October were the largest in six months. Cook county registrations last month were 117 per cent ahead of August, while the Graham gain in Detroit amounted to more than 90 per cent.

HOOVER'S PLAN STARTS A RALLY IN BOND MARKET

New York, Oct. 7.—(AP)—Bonds rallied confidently today in response to President Hoover's plan for releasing frozen assets of banks. All departments shared in the rise, which amounted to 1.5 points in the Standard Statistics-Associated Press average of 60 issues, one of the sharpest advances in some time.

Rails and utilities were particularly strong and in many instances the demand was active. Substantial gains, running to several points, were numerous, although these reflected chiefly the thinness of the market. Carrier bonds legal for savings bank investment in this state strengthened encouragingly and rallies of 1 to 3 points or more were well sustained.

Features in the industrial list were Goodrich issues, Remington 6s, Chile Copper 8s, American I. G. Chemical 5½s, International Match 5s, and Standard Oil of New York 4½s. Foreigns were mostly higher, exceptions being the German 5½s and 7s. The latter lost 3½. United States obligations were somewhat mixed. Liberty fourth 4¼s lost ¼ in a substantial turnover, but volume in other issues was moderate.

SUMMARY OF THE DAY'S MARKETS

CHICAGO.

STOCKS—Steady. Commonwealth Edison rises 2 points.

WHEAT — Irregular. Advanced early; declined later; profit taking and general unloading a feature; losses ⅝@⅞c, December, 46¼@46⅝c; March, 48⅝c; May, 50⅜@50¾c; July, 51⅛c. Winnipeg ⅛@1⅝c lower, December, 52⅝c.. Export sales small.

CORN—Irregular. Strong early; lower later; selling pressure increased; country offerings lighter, net losses ⅞@1c. December, 33⅝c; March, 35⅝c; May, 37⅜@37⅞c; July, 38½c.

CATTLE—Steady. Choice steers in good demand at top of $10.60; bulk of steers, $6.50@9.75; top on yearlings, $10.25. Receipts, 11,000; estimated today, 6,000.

HOGS—Higher. Heavies up to 10@15c; lights, steady; top, $5.70; average, $5.20. Receipts, 14,000; estimated today, 23,000.

PRODUCE—Spot butter and eggs unchanged. Storage standard butter, November, 29½c; December, 29⅝c; refrigerator standard eggs, November, 18⅝c; December, 18½c. Idaho russet potatoes, October, $1.20, off 10c; January, $1.55; round whites, October, 76c, up 3c; Green Mountains, October, 75c; January, $1.03.

NEW YORK.

STOCKS—Irregular. Call money, 1½ per cent. Volume 2,800,000 shares. U. S. Steel down 3⅝ points; National Biscuit rises 2⅝.

COTTON—Lower. Opened near $1 basis a bale higher; Chicago futures closed 8@10 points net lower; New York and New Orleans, 7@12 points lower. Spots were off 10 points; New York, 5.70c; New Orleans, 5.45c; Galveston, 5.50c; Houston, 5.40c.

WHAT FIFTY STOCKS DID

DECLINES.			
Allied Chem	2¾	Nat Cash Reg	¾
Am Can	½	N Y Cent	4¼
Am Tel & Tel	2⅝	N Y N H & H	1
Atchison	1½	North Am	1½
Auburn Auto	2	Nor Pac	⅝
Beth Steel	2¾	Para-Publix	⅝
Case [J I]	2¾	Penn R R	⅞
Coca-Cola	2	Pub Ser N J	1¼
Col Carbon	3¼	Radio Co	⅛
Cons Gas	⅞	So Pac	1½
Du Pont de N	3¼	Stand Gas & E	3⅜
Eastman Kodak	6¼	Union Carbide	⅝
Gen Motors	1	Union Pac	1⅝
Houston Oil	1⅝	United Corp	⅝
Ill Cent	1½	U S Steel	3⅝
Int Tel & Tel	⅝	Western Union	4½
Loew's Inc	½	Westhse Elec	3½
Montgomery Ward	⅝	Woolworth	⅝
ADVANCES.			
Air-Reduction	⅝	Gen Elec	¼
Am Sti Fdy pfd	12⅜	Homestake Min	9
Am Sugar	1¼	Isl Creek Coal	4½
Am Tobacco	1½	Nat Biscuit	2⅝
Corn Prod	1½	Nat Dairy Prod	1⅛
Det Edison	4½	Peoples Gas	2
First Nat Strs	3½	Sears-Roebuck	1½

HOW STOCKS PERFORMED

	Yesterday.	Tuesday.
Number of stock advances	390	561
Number of stock declines	220	133
Number stocks unchanged	157	156
Total stocks traded in	787	870

PROFIT TAKING SLOWS UP RISE IN STOCK MART

Wall Street Praises Hoover Action.

YESTERDAY'S AVERAGES

	High.	Low.	Last.	Net chge.
25 railroads	43.63	40.96	41.24	-.68
25 industrials	142.99	133.32	134.22	-2.14
50 stocks	93.31	87.14	87.73	-1.41
50 stocks yr. ago	176.76	172.85	174.46	....

BY FRED HARVEY.

[Chicago Tribune Press Service.]

New York, Oct. 7.—With the "good news" out on President Hoover's plan for relieving the domestic credit situation, the stock market—following its natural bent—reacted somewhat today from the dazzling heights it attained in yesterday's sensational upturn.

The close found the leaders displaying net losses of from a fraction to 4 points.

The setback was due mainly to profit taking by traders who had convinced themselves that the rally was too spectacular to last even with the constructive interpretation generally placed on the Hoover program. There was some evidence also that bear operators had taken it for granted that the announcement had been sufficiently discounted by yesterday's developments and were adding their sales to those for realizing accounts. Still another suggestion, that no doubt had some basis in fact, was that certain Wall street powers that be, unwilling to risk the consequences of a runaway market at the present stage of developments, had thrown in a considerable lot of offerings with a view to keeping price movements within bounds until the way clears a little further ahead.

Praise Hoover Plan.

Observers agreed that the sudden slowing up of the advance could not be set down as a fair index to the street's reaction to the presidential proposals. Nothing but praise of the project was to be heard in any quarter.

Something of this general feeling of optimism and hope was reflected in the early dealings on the exchange. Opening prices showed an advance of from a fraction to more than 5 points over yesterday's final figures and the

[Continued on page 27, column 2.]

OPERATING NET OF 171 ROADS IS $55,858,714

[Chicago Tribune Press Service.]

New York, Oct. 7.—Net operating income of 171 class 1 railroads in August was $55,858,714 against $96,017,000 in August, 1930, which was a decrease of 41.82 per cent, the largest monthly drop in earnings reported since the depression began. The drop in net operating income in July was 31.9 per cent and in June 27.5 per cent.

The figures, supplied by the bureau of railway economics, show also that in the eight months of 1931 net operating income was $350,942,000 against $556,466,000 in August, 1930, a decline of 36.9 per cent. In eight months, gross decreased 19 per cent and expenses were cut 17.1 per cent. The gross in August was down 21.8 per cent and expenses that month were cut 17.7 per cent.

Simmons Company Sales in September Decline

The Simmons company, excluding subsidiaries, reported September sales of $2,368,068, as against $3,101,652 in September, 1930. For the first nine months of this year sales totaled $19,084,835, against $25,609,691 for the same 1930 period. Including subsidiaries, sales for last month were $3,018,899, against $3,804,096; for the nine months' period, $23,217,187, against $31,432,191.

166,788 U. S. Steel Stock Holders Get Dividends

Holders of United States Steel corporation common stock to receive the dividend at the end of September numbered 166,788, an increase of 10,549 over the 156,239 at the end of June. Preferred stockholders at the end of August totaled 57,966, compared with 58,291 three months previously.

Argentine Orders Boost of 10% in Customs Duties

[Chicago Tribune Press Service.]

Buenos Aires, Oct. 7.—The government today decreed an all-around 10 per cent increase in customs duties with certain exceptions, including newsprint, drugs for hospitals, binder twine, coal, and other articles.

ABOUT $75,000,000 IN GOLD SHORTLY TO BE EXPORTED

[Chicago Tribune Press Service.]

New York, Oct. 7.—Further gold engagements for export, owing to the persistent strength in several foreign currencies, notably francs, increased from a preliminary figure of $25,000,000 yesterday to a total nearer $75,000,000 today. The bulk of these shipments will go to France and the shippers will be Lazard Freres and the Guaranty Trust company, with possibly a few others.

Up to a late hour Lazard Freres had engaged $2,000,000 for shipment on the Berengaria, $5,600,000 for the Bremen, and $3,500,000 for the liner Paris. The Berengaria sailed today, the Bremen tomorrow and the Paris Friday.

The $75,000,000 leaving this week will make a total of nearly $150,000,000 gold exported in two weeks, and is in addition to more than $300,000,000 earmarked for foreign account since the middle of September. Hence the country now has a loss of gold on the balance for the year, the $400,000,000 received from Jan. 1 to Aug. 30 being more than wiped out. Plenty of gold remains here to be redistributed and more is steadily coming in from South America and the far east. Japan is sending $35,000,000 to San Francisco during the next two months, and Argentina $10,000,000, half of which is due Friday.

A. F. Free Is President of Reorganized Company

The group which took over the business of Capper & Capper, men's furnishings, 100 South Michigan avenue, with stores in Detroit and Minneapolis, has named Albert F. Free as president of the reorganized firm, it was learned yesterday. Mr. Free, head of the F. R. Tripler company, New York, said that it will be his policy to deal only in fine merchandise. A. H. Turner was named vice president of the firm. Besides Mr. Free and Mr. Turner the new directors of the business are L. A. Randall, M. J. Baum, and J. K. Garr.

Hosiery Workers Agree to 30-45% Wage Reduction

Philadelphia, Pa., Oct. 7.—(AP)—Officers of the American Federation of Full-Fashioned Hosiery Workers and the Full-Fashioned Hosiery Manufacturers of America, Inc., today formally signed a new wage agreement under which pay of union workers is reduced from 30 to 45 per cent. Dr. George Wharton Taylor of the University of Pennsylvania was selected as wage arbitrator, succeeding Dr. Paul Abelson.

The pact was signed with the intention of bringing peace within the industry which has suffered many strikes and wage differences since 1928, officials said. More than 18,000 workers and 60 manufacturers in the United States and Canada are affected.

The new wage agreement was signed, union officers said, to enable manufacturers to continue business. As soon as conditions warrant the levels will be raised, manufacturers agreed.

U. S. TREASURY STATEMENT

WASHINGTON, D. C., Oct. 7.—The following is a statement of the condition of the United States treasury on Oct. 5:

Income to date this year	$606,361,079
Income to date last year	850,849,716
Decrease	$244,488,637
Outgo over income this year	$415,364,517
Income over outgo last year	28,140,453
Balance general fund today	553,625,543
Balance previous day	576,893,594
Decrease	$ 13,268,051

Paul W. Cleveland Opens Investment Firm Here

Paul W. Cleveland, Chicago investment banker, formerly vice president of John Burnham & Co. and associated with that firm for twenty-three years, has organized his own firm of Paul W. Cleveland & Co., according to an announcement made yesterday. Formal opening of offices will take place today at 120 South La Salle street.

Mr. Cleveland is president of the new company. Norman T. Bourland is vice president, Murray McConnel is vice president and treasurer, and Ross M. Brooks secretary. The new firm will do a general investment security business.

N. Y. Stock Exchange Seat Goes Up $4,000 in Price

[Chicago Tribune Press Service.]

New York, Oct. 7.—The New York Stock exchange announced today that arrangements had been made for the sale of a membership at $160,000, an increase of $4,000 compared with the previous sale on Sept. 30. Two seats had been sold previously at $160,000 before the price dropped to a new low for the year at the end of September.

Woolworth Company Sales in September $21,732,066

[Chicago Tribune Press Service.]

New York, Oct. 7.—F. W. Woolworth company reports sales of $21,732,066 in September, compared with $22,353,063 in the same month last year, a decrease of 2.7 per cent. In the first nine months sales were $194,797,118, compared with $196,460,281 in the period last year, a decrease of .8 per cent.

EVEN A SLIGHT UPTURN

A study of the business of great corporations today, shows that, with an astonishing degree of uniformity they are making profits and that even a slight increase in business volume will mean very large increases in their net earnings. • The wise investor, unconcerned with short-term trends, will buy at depression prices, safe in the knowledge that recovery alone must greatly enhance the value of common stock holdings. • In times such as these, however, he will trust to the law of averages, avoiding guesses. He will buy stocks of not one or two but many great corporations. • This he can do today under special safeguards through NORTH AMERICAN TRUST SHARES, largest of all fixed trusts. • For further information ask any one of the 1500-security dealers who recommend them.

North American TRUST SHARES

Distributors Group, Incorporated, 63 Wall St., New York

(Owned by a Nationwide Group of Investment Houses)

Chicago Office, 120 South LaSalle Street

The National City Bank of New York

including

Domestic and Foreign Offices

CAPITAL, SURPLUS and UNDIVIDED PROFITS $226,616,546.30

Condensed Statement of Condition as of September 29, 1931

ASSETS

Cash in Vault and in Federal Reserve Bank	$174,009,936.54	
Due from Banks and Bankers	125,807,481.49	$ 299,817,418.03
Loans, Discounts and Bankers' Acceptances		877,330,284.97
United States Government Bonds and Certificates	$233,392,951.13	
State and Municipal Bonds	50,997,182.52	
Stock in Federal Reserve Bank	6,600,000.00	
Other Bonds and Securities	110,198,647.67	401,188,781.32
Ownership of: International Banking Corporation		8,000,000.00
Bank Buildings		56,127,037.23
Items in Transit with Branches		20,910,431.94
Customers' Liability Account of Acceptances		131,835,647.92
Other Assets		6,837,451.67
Total		$1,802,047,053.08

LIABILITIES

Capital	$110,000,000.00	
Surplus	90,000,000.00	
Undivided Profits	26,616,546.30	$ 226,616,546.30
Reserves for: Contingencies	$ 6,907,968.55	
Accrued Interest, Discount and Other Unearned Income	4,059,414.81	
Taxes, Dividends, Accrued Expenses, et cetera	7,814,001.28	18,781,384.64
Liability as Acceptor, Endorser or Maker on Acceptances and Bills		173,915,069.44
Deposits		1,382,734,052.70
Total		$1,802,047,053.08

Figures of Foreign Offices which are included herein are as of September 25, 1931.

Head Office: 55 Wall Street New York

BANKERS TRUST COMPANY

PARIS NEW YORK LONDON

CONDENSED STATEMENT OF CONDITION ON SEPTEMBER 30, 1931

ASSETS

Cash on Hand and Due from Banks		$ 83,809,107.33
Exchanges for Clearing House		49,969,720.12
Demand Loans		123,051,269.88
Time Loans and Bills Discounted		292,486,912.78
U.S. Government Securities (*At Market Value*)		151,624,506.88
State and Municipal Bonds (*At Market Value*)		12,639,476.36
Stock of Federal Reserve Bank, New York Clearing House and Bank for International Settlements		2,313,696.25
Other Bonds and Securities (*At Market Value*)		12,074,520.33
Real Estate Bonds and Mortgages		1,763,400.00
Bank Premises		20,079,563.14
Accrued Interest and Accounts Receivable		2,018,836.50
Customers' Liability on Acceptances		29,785,481.60
Liability of Others on Acceptances, etc., Sold with our Endorsement		22,808,288.97
		$804,424,780.14

LIABILITIES

Capital	$ 25,000,000.00	
Surplus Fund	50,000,000.00	
Undivided Profits	37,875,631.63	$112,875,631.63
Deposits	$602,527,817.71	
Outstanding and Certified Checks	29,750,185.86	632,278,003.57
Dividends Declared and Unpaid		1,876,327.50
Accrued Interest Payable		283,284.98
Unearned Interest		886,074.01
Reserve for Taxes, etc.		1,683,709.26
Outstanding Acceptances		31,733,460.22
Acceptances, etc., Sold with our Endorsement		22,808,288.97
		$804,424,780.14

The above statement includes the net worth (with securities figured at market values) of Bankers Company of New York, a wholly owned subsidiary.

SEWARD PROSSER, *Chairman, Managing Committee* — A. A. TILNEY, *Chairman of the Board* — H. J. COCHRAN, *Vice-Chairman of the Board* — S. SLOAN COLT, *President*

Wall Street Office: 16 Wall Street — Fifth Avenue Office: at 42nd Street — Fifty-seventh Street Office: at Madison Avenue

Paris Office: 5 Place Vendome — London Office: 26, Old Broad Street

DIVIDENDS DECLARED

	Rate.	Period.	Payable.	Stock of Record.
Am Superpwr	$6 1st pfd.	q	Jan 2	Dec 10
	$1.50	q	Jan 2	Dec 10
Brookmire Econ	50c	q	Nov 1	Oct 19
Case Thr pfd.	$1.75	q	Nov 2	Oct 20
Fulton Co.	75c	q	Dec 1	Nov 14
Gen Amer Investors	$7 pfd.	q	Nov 1	Oct 20
Gen Outdoor Adv	$7 pr lb.		Nov 16	Oct 31
Gen Pr Inv pfd.	$1.75	q	Nov 16	Oct 31
Gen Pr Inv.	$1	q	Nov 2	Oct 22
Goodyear, 7% pfd.	75c	q	Nov 2	Oct 21
Hudson Mar.	65c	m		
Int. Cigar Machy.	60c		Nov 14	Oct 24
Int. Nickel pfd.	87½c	q	Nov 20	Oct 31

NEW HIGH OF $10.60 REACHED IN CATTLE MART

Hog Prices Advance and Lambs Are Firm.

CHICAGO LIVE STOCK

HOGS.

Receipts, 14,000; shipments, 2,000.

Bulk of sales	$4.80@5.65
Light, good to choice, 140@160	4.75@5.30
Good to choice, 190@220	5.25@5.65
Good to choice, 220@260	5.40@5.65
Good to choice, 260@325	5.40@5.70
Good to choice, 325@400	5.00@5.40
Inferior to fair, 140@200	4.00@4.85
Light packing sows, 250@350	4.75@5.10
Heavy packing sows, 350@500	4.00@4.75
Stags, subject to dockage	3.00@3.75
Pigs, good to choice, 100@125	3.50@4.65
Pigs, fair to good, 100@135	3.00@4.00
Pigs, inferior to fair, 50@135	1.00@3.50
Boars	1.00@2.00

CATTLE.

Receipts, 11,000; shipments, 4,500.

Prime steers, 1,000@1,500 lbs	$9.75@10.60
Good to choice, 1,050@1,450 lbs	8.75@10.35
Poor to choice, 700@1,600 lbs	4.75@10.25
Yearlings, fair to best	7.75@10.25
Bulk of sales	6.50@ 9.75
Low grade killing steers	3.00@ 4.50
Cows, choice to prime	5.50@ 6.00
Cows, good to choice	4.25@ 5.50
Cows, fair to good	3.75@ 4.25
Cows, common to fair	3.25@ 3.75
Canners and cutters	1.75@ 3.25
Heifers, yearlings, good to choice	8.00@ 9.00
Heifers, yearlings, fair to good	6.50@ 8.00
Heifers, common to fair	3.50@ 4.50
Bulls, bolognas, common to fair	3.50@ 4.00
Bulls, bologna, fair to good	4.00@ 4.60
Bulls, beef, fair to good	4.00@ 4.60
Bulls, beef, best light	4.50@ 6.00
Calves, poor to choice	4.00@ 9.00
Stockers and feeders	4.25@ 7.25

SHEEP AND LAMBS.

Receipts, 15,000; shipments, 5,500.

Native lambs, good to choice	$6.00@6.50
Native lambs, medium to good	5.50@6.25
Native lambs, common to fair	4.75@5.75
Native lambs, culls	3.00@4.50
Western lambs, good to choice	6.00@6.35
Western lambs, fair to good	5.00@6.00
Feeding lambs, fair to best	5.00@5.50
Wethers, aged, good to choice	3.00@3.40
Wethers, aged, common to fair	2.00@2.50
Wethers, twos, good to choice	3.00@4.50
Ewes, light, good to choice	2.00@2.50
Ewes, heavy, good to choice	1.00@1.50
Ewes, inferior to fair	.75@1.25
Yearlings, good to choice	4.50@5.75
Yearlings, medium to good	4.00@4.50
Breeding ewes, yearlings	4.00@4.85
Breeding ewes, twos to fours	2.75@4.00
Bucks	1.00@2.00

COMPARATIVE PRICES.

HOGS—Bulk of sales yesterday	$4.80@ 5.65
One month ago	4.80@ 6.30
One year ago	9.10@10.40

Top yesterday, $5.70; average, $5.20.

CATTLE—Bulk of sales yesterday	$6.50@ 9.75
One month ago	7.00@ 9.00
One year ago	9.50@12.00
SHEEP—Western range lambs	$5.00@6.35
One month ago	5.25@7.50
One year ago	7.00@9.00

Top yesterday, $6.50; average, $5.75.

Estimated receipts at Chicago today: Cattle, 6,000; hogs, 23,000; sheep, 25,000.

All classes of live stock sold to better advantage yesterday. A new high mark of $10.60 was chalked up for cattle on a bulge of the market which came soon after the opening despite the fact that receipts exceeded expectations. This figure stands highest since early April.

Hog supplies were held down and sales were up 10@25c and highest since last Friday. The brakes were also applied to sliding lamb prices and strength was in evidence at the finish. Buyers slashed lamb prices $1.25@1.50 in less than a week's time and producers have retaliated by cutting down available market supplies.

Receipts Shrink.

Hog receipts at 14,000 were smallest for Wednesday in recent weeks and compared with 24,334 a week ago. All interests were eager for stock at the seemingly attractive prices, resulting in a quick clearance for all but the inferior grades which made up most of the 2,000 estimated left in the pens at the close. The holdover was smallest for Wednesday since last March.

Prime 280 lb butchers topped the price list at $5.70, showing a 15c gain, while the general average advanced 5c at $5.20. Since last week's close the tendency in some parts of the country has been to hold back.

The total receipts at the eleven leading markets for the three days this week show a 15 per cent decrease compared with a year ago. Inspected slaughter in the United States during the past month at 2,954,565 stands third largest on record for September, due to liquidation rather than any increase in production for this season. The record September slaughter was made in 1923 when 3,212,350 were slaughtered, but production in the United States is 25 per cent behind that year. It is the opinion of the trade that this liquidation will be noticed in receipts later in the winter.

December Hogs $4.65.

Contracts for December hogs were sold at $4.65 on yesterday's futures market, but few offers were made below $4.75. There are plenty of buyers for $4.50 December and January contracts. October light, medium and heavy grades carried bids of $5.00. On the to arrive market medium weights for today were bid $5.60.

The increase in cattle receipts failed to halt the advance in prices that started Monday. Good to choice grades advanced 10@25c more, while plain quality stock and thin cattle held steady on support from country buyers of stockers and feeders who have been more aggressive during the last few days. Buying of slaughter stock continued to favor medium and weighty stock.

Prime 1,272 lb averages topped the market at $10.60, while best yearlings stopped at $10.25. Inbetween classes of cattle, the kinds selling at $7.00@9.00, showed some weakness after early orders had been filled. Stock below the $7.00 line came in for competition with feeding steers and only the poorest grades were obtained at reductions. Cows and heifers were steady. Calves weakened again.

Sheep Receipts Small.

Sheep receipts were cut in half at leading markets yesterday and sellers easily held quotations in line with the best time of the previous day's session, which was the lowest spot for lambs since 1911. Top natives stopped at $6.50 again, while best range stock went at $6.25 to packers and at $6.35 to shippers.

Curtailment of supplies was widespread yesterday, but producers in the west are reported to be holding about 50 per cent of the year's crop in readiness and liberal receipts can be expected. The federal inspected sheep slaughter in the United States during last month at 1,666,986 established a new record for September. During the first nine months of the year 13,180,866 sheep and lambs were slaughtered, also a record. Three years ago the 9 months' total was below 10 millions. Back in 1917 less than 8 millions were slaughtered.

NEW YORK BOND TRANSACTIONS

DOMESTIC BONDS.

No. thous.	Issue	High.	Low.	Close.
13	Abr&Straus 5½s '43	91	90	91
1	Alb P Wr P 1st6s'48	56	56	56
30	Alleg Corp cv 5s '44	48	46	46
33	do cv 5s '49	37⅝	35	35
12	do cv 5s '50	36⅛	32¼	34½
1	Alleg Val gen 4s '42	97	97	97
1	AlleghenyAW 4½s '98	86	86	86
3	Am Chain deb 6s '33	95	95	95
9	Am Cyanamid 5s '42	82	81¾	82
39	Am&Fgn Pw 5s 2030	53½	50	50
16	Am Ice s f 5s '53	60⅛	60	60
29	Am I G Ch cv5½s'49	70	68	70
7	Am In Corp cv5½s'49	76	74	76
1	Am Metal 5½s '34	65	65	65
9	Am N Gas 6½s '42	10⅝	10	10
23	Am Smelt&R 5s '47	99⅜	98⅞	99
5	Amer Sugar 6s '37	102⅞	102½	102½
54	Am Tel&T 5½s '43	107⅛	106½	106½
71	do s f 5s '60	104⅝	103¾	103¾
10	do col 5s '46	106	105⅝	105⅝
409	do deb 5s '65	104¼	103¾	103⅞
33	do cv 4½s '39	117⅛	113	113
11	do col 4s '36	101	101	101
4	Am W Wks&E 5s '34	95½	95½	95½
18	do 6s '75	85	81	81
6	Am Wr Pap 1st6s'47	45	38½	43
25	Anglo Ch C N 7s '45	24	21	24
31	Arm&Co r est 4½s'39	70½	67	68
32	do of Del 5½s '43	59	57	57
54	AT&SF gen 4s '95	96½	96	96
2	do gen 4s reg	94	94	94
23	do adj 4s stpd '95	88⅛	88	88
19	do cvt 4½s '48	103⅛	103	103
5	Atl C L 1st con4s'52	91⅞	91⅞	91⅞
53	do L&N col tr 4s '52	77	76	76
10	Atl G&WI col 5s '59	44	43	43⅛
4	Atl Ref deb 5s '37	95	94⅝	95
8	Baldwin Loco 5s '40	103	102⅝	103
7	Balt&O ref 6s C '95	95	93⅛	93¼
23	do 1st gold 5s '48	101	99⅞	101
12	do ref 5s '95	82	80	80
12	do deb 5s D 2000	80⅛	79	79
85	do 4½s '33	95	92⅛	92⅛
33	do cv 4½s '60	69⅛	65⅛	68
19	do gold 4s '48	89⅞	89⅛	89⅛
4	do 4s PLE&WV '41	87⅝	86⅛	86⅛
12	do 5s S W div '50	91	88⅛	88⅛
1	Beld Hem 6s '36	99⅛	99⅛	99⅛
4	Bell Tel Pa 5s B '48	105⅞	105⅞	105⅞
1	do 5s C '60	108⅛	108⅛	108⅛
6	Benefic Ind L 6s '46	82	81	81
1	Beth Stl rfg 5s '42	99⅛	99⅛	99¼
13	do p m 5s '36	99	98⅛	99
1	Bing&Bing 6½s '50	56	56	56
25	Bost&Me 1st 5s '67	83	83	83
5	Botany 6½s '34	19¼	19¼	19¼
6	Bklyn Edison 5s '49	105⅝	105⅛	105⅝
74	Bklyn M Tran 6s '68	93	90	92¼
2	Bklyn Un El 1st5s'50	75	75	75
41	Bklyn U G deb5s'50	102⅛	101⅛	102⅛
16	Buff Gen El 4½s '81	102⅝	102⅛	102⅝
1	Buffalo R&P 4½s '57	49	49	49
5	Calif Gas&El 5s '37	105⅛	105⅛	105⅛
2	Calif Pkg Co 5s '40	80	78	80
2	Calif Petrol 5s '39	79⅞	79⅞	79⅞
13	Canada South 5s '62	92⅝	92	92
41	Can Nat 5s July '69	92¼	90	92¼
54	do 5s Oct '69	91⅛	89⅝	90⅛
7	do 5s Feb '70	93	89	93
13	do 4⅜s '55	86	85	86
35	do 4½s '54	84	82¼	84
13	do 4½s '56	83⅛	81⅞	83⅛
14	do 4½s '57	83⅛	82⅝	83
42	do 4½s '68	82¾	81	82¾
29	Can Nor Ry 7s '40	100	99	100
14	do 6½s '46	103⅛	100	103⅛
43	Can Pac deb 4s perp	63½	60	60⅝
9	do col tr 4½s '60	72	72	72
1	do 5s '44	93⅛	93⅛	93⅛
6	do col tr 5s '54	72½	72½	72½
2	Carolina C&O 5s '38	102	102	102
3	Cent Dist Tel 5s '43	104	103	104
17	Cent Ill E&G 5s '51	87⅛	86⅛	87
10	Cent N Eng 4s '61	73½	73½	73½
1	Cent Pac gtd 4s '49	90	90	90
3	do gtd 5s '60	90	90	90
3	Cent RR NJ 5s '87	106⅛	106	106⅛
18	Certaintd Pr 5½s '48	42½	40	42½
15	Chesap Corp 5s '47	81	80	81
2	Ches&Ohio con5s'39	102	102	102
17	do gen 4½s '92	98⅛	97⅞	97⅞
10	do ref&imp 4½sA'93	93	93	93
89	do ref&imp 4½sB'95	93	91⅛	92⅛
7	Chi & Alton 3½s '50	79⅞	79⅞	79⅞
9	CB&Q gen 4s '58	95	94⅛	95
1	do 4½s '77	94⅛	94⅛	94⅛
7	do 4s Ill div '49	93	92⅛	92⅛
21	Chgo&E Ill gen5s'51	18	17⅛	18
4	Chgo&Erie 1st 5s '82	98⅛	98⅛	98⅛
82	Chgo Gt West 4s '59	56	52⅛	52⅛
3	Chgo Ind & L 6s '66	50	50	50
10	Chi M&StP 4⅜s C'89	71⅛	71⅛	71⅛
10	do 4⅜s ser F '89	84	84	84
10	do gen 4s ser A '89	67	66⅛	66⅛
85	CMStP&P 5s A '75	35⅝	33⅛	34
252	do adj 5s 2000	13½	11¼	11¼
22	Chgo & NW 6½s '36	99	96	99
49	do cv 4⅜s ser A '49	49⅛	47	47⅛
8	do 4½s ser C 2037	60	57	60
14	Chgo RI&P gen4s'88	80⅛	79	79
11	do gen 4s reg	75	75	75
82	do rfg 4s '34	79⅛	77⅛	77⅛
13	do 4½s A '52	66½	64	66½
29	do cv 4½s '60	56	53	53
2	ChgoTH&SE Inc5s'60	34¼	34¼	34¼
3	ChiUSta 4½s ser A'63	99⅛	99	99⅛
3	Chgo&W Ind 5½s '62	98⅛	98⅛	98⅛
11	do 4s '52	82	81	82
18	Chile Cop deb 5s '47	59	56	58
37	Cin Gas&E 1st4s'68	93⅛	92⅛	93
2	Cin I StL&C 4s '36	93	93	93
7	Cin Un T 4½sA2020	100	100	100
1	CCC&StL 4½s E '77	85	85	85
10	do gen 4s '93	82	81	82
6	Clev Un Ter 5½s '72	104⅛	104⅛	104⅛
8	do 5s '73	101	100⅛	101
20	do 4½s '77	92½	92½	92½
5	Colo & So ref4½s'35	94⅛	94⅛	94⅛
2	do gen mtg 4½sA'80	55	55	55
6	Col Gas&E 5s'52 Apr	88	88	88
44	do 5s '52 May	89	88	88⅛
136	do 5s '61	87⅛	84⅝	86⅛
17	Colum Ry P&L4½s'57	94	93⅛	94
2	Com Credit 6s '34	91⅞	91⅞	91⅞
42	Com Inv Tr cv5½s'49	91⅛	91	91
3	Con Coal Md 5s '50	24	24	24
52	Con Gas NY 5s '36	107	106	106⅛
212	do deb 4½s '51	101	99⅛	100
2	Cons Pow 5s '52	102⅛	102⅛	102⅛
7	Cr Will Pan 1st6s'51	79⅛	78	79
9	Cuba R R 7½s '36	48	48	48
8	Cuba N Rys 5½s '42	31	30	31
4	Cub Dom Sug 7½s'44	4	3½	3⅛
21	Cumbld Tel&T 5s '37	103	101⅛	103
4	Del&Hudson 5½s '37	101¼	100⅛	101¼
28	do rfg 4s '43	91⅛	90	90
4	Del P&Lt 1st4½s'71	98⅞	97⅛	97⅛
3	Den Gas&E Lt 5s '51	99	98⅞	99
51	Den&RG 1st con4s'36	73	72	72
53	Den&RGW 5s '55	30	28⅛	28⅛
2	do ref&imp 5s B '78	26	26	26
1	Detroit Edis 5s '33	101⅝	101⅝	101⅝
24	do ref 5s '49	105½	105	105½
41	do gen&ref 4½s '61	100½	99⅝	99⅞
37	Dodge Bros 6s '40	82½	81½	81½
44	Duq Light 4½s '67	103	102	103
1	E Cuba Sug 7½s '37	10	10	10
8	do 7½s '37 stpd	9	9	9
92	Erie ref. 5s '67	55	53	53
119	do ref&imp 5s '75	56⅛	53	53½
16	do prior lien 4s '96	73⅛	72½	72½
75	do gen lien 4s '96	58⅛	56	57⅛
5	Fed Lt&T 5s'42 stpd	90	90	90
3	Fed Met cv 7s '39	84	84	84
4	Fisk Rub 8s '41	25½	22	22
2	Fla E Cst 5s '74	7½	7½	7½
4	Fonda J&Gl 4½s '52	8	7½	8
10	Gannett 6s '43	70	69	70
10	Gen Am Inv 5s A'52	81	81	81
25	Gen Bak deb5½s'40	94	93	93
8	Gen Cable 1st5½s'47	57	52	57
71	Gen Mot Acc 6s '37	100⅜	99⅛	100⅛
9	Gen P Svc cv5½s'39	89⅜	89⅛	89⅜
27	G Th Eq cv deb6s'40	15⅛	14	14
6	Ga&Ala con 5s '45	25⅛	20	25⅛
10	Gdrich Rub 6½s '47	70	68	69⅛
31	do deb 6s '45	48⅛	43⅛	46
59	Gdyr T 1st col5s'57	80⅛	79	80
24	Grd Trk Ry 7s '40	100⅛	99⅛	100
39	do 6s '36	97	95⅛	97
75	Grt North 7s '36	101	100	100⅛
14	do 5½s '52	89	88	88
1	do 5s '73	77⅛	77⅛	77⅛
7	do 4½s '76 D	75	75	75
16	do 4½s '77 E	75⅞	75	75⅞
1	Gulf St Stl 5½s '42	37⅝	37⅝	37⅝
1	Havana El 5½s '51	11	11	11
4	Hock V 1st con4½s'99	91⅛	91	91⅛
10	HousOilT 5½s A '40	77	76⅞	77
8	Hudson Coal 5s '62	46	42	46
1	Hudson Co G 5s '49	103⅛	103⅛	103⅛
62	Hud&M ref 5s A '57	90⅛	86⅞	89⅜
248	do adj inc 5s '57	59⅛	58	59
18	Humble Oil 5½s '32	100⅛	100⅛	100⅛
16	do 5s '37	100	99	99
8	Ill B Tel rfg 5s '56	104⅜	104⅜	104¼
3	Ill Cent 6½s '36	85⅛	85	85
1	do rfg 5s '55	86	86	86
93	do gold 4⅜s '66	47⅛	45	46
1	do ref 4s '55	57½	57½	57½
1	do 4s '53	55	55	55
2	ICCStLNO j 4½s C'63	50	50	50
4	Ill Steel deb 4½s '40	99⅛	98⅛	99⅛
1	Ind Limestone 6s '41	19	19	19
10	Inland Stl 4½s A '78	87⅛	87	87
5	do 4½s B '81	87	85	85
10	Int R Tr 7s '32	74¼	74	74¼
22	do 6s '32	27⅛	26	27
44	do ref 5s '66	60	53	53
151	do ref 5s '66 stpd	58⅛	53⅛	53⅛
3	Int Cement 5s '48	62	62	62
10	Int&GN adj 6s '52	33	33	33
9	Int Hydro El 6s '44	51⅛	50	51
21	Int Match 5s '47	58	55⅛	57
36	do cv deb 5s '41	63	61	61
3	Int M Mar sf 6s '41	58	58	58
27	Inter Pap 5s A '47	61	59	60⅛
18	do ref 6s '55	41	40	41
14	InRysCAm 1st 5s '72	64½	49⅞	64½
54	IntTel&Tel deb 5s '55	59	57	57
91	do cv 4½s '39	60⅛	57⅛	57⅛
15	do deb 4½s '52	55	52	54⅛
29	KCFtS&M 4s '36	75	74	74
17	KC P&Lt 4½s C '61	102⅛	101	102⅛
1	K C Sou 1st 3s '50	67⅛	67⅛	67⅛
7	do 5s '50	75	70	75
54	K C Term 1st 4s '60	90⅛	90	90
22	Kas G & El 4½s '80	93	93	93
8	Kend 5½s A '48 ww	47	43⅛	43⅛
1	Keystone Tel 5s '35	70	70	70
5	Kings Co Elev 4s '49	75	75	75
23	Kresge Fdn 6s '36	98¼	98	98
1	Lacka Steel 5s '50	96	96	96
15	Lac G StL 5½s C '53	88¼	88	88
4	do 5½s D '60	87½	87	87
2	LS&MS gen 3½s '97	81	79	79
17	Laut Nitr 6s '54	13	12	13
2	Leh C&N 4½s A '54	94	94	94
1	Leh Val Coal 5s '33	97	97	97
16	Leh V Pa con 4s 2003	67Y	67	67
20	Loew's Inc 6s '41	87¼	86	87¼
2	Long Island 4s '32	98⅛	98⅛	98⅛
1	do ref 4s '49	88	88	88
3	Lorillard Co 7s '44	103¾	103	103¾
4	do 5½s '37	91⅛	91⅛	91⅛
2	do 5s '51	87	87	87
21	La&Ark 5s A '69	43	40	40½
15	Lou G&E rfg 5s '52	103⅛	103	103⅛
1	Lou&N 5½s A 2003	99¼	99¼	99¼
2	do 5s '41 w i	98⅛	98⅛	98⅛
11	McCr Strs 5½s '41	90⅛	90	90⅛
30	McKes & R 5½s '50	61	60	61
3	Manhh Ry con 4s '90	41½	38	41½
1	Manila El So L 4s '39	54	54	54
6	Market St Ry 7s '40	91¼	90⅛	91¼
2	Mead 6s A '45 w w	59	59	59
3	Metro Edison 5s '53	101	100	101
37	do 4½s D '68	97	96	96
6	MichCent 4½s C '79	95⅛	95	95⅛
15	Midvale Stl 5s '36	98⅛	98⅛	98⅛
3	MilwElR&Lt 5s '61	100	99⅞	99⅞
20	do 5s '71	99	98⅞	98⅞
1	MStP&SSM 6s '46	37	37	37
5	do 5s '38	43	42	42
8	MK&T pr 5s A '62	82	77¼	77¼
10	do adj 5s '67	55	55	55
1	do 1st 4s '90	76	76	76
27	MoPac 1st rfg 5sA'65	64	60	60
96	do 1st rfg 5s F '77	63⅛	60	60
49	do 1st rfg 5s G '78	63⅛	58	58
78	do 1st rfg 5s H '80	63⅛	60	60
189	do 1st ref 5s I '81	63	59	59
53	do cv 5½s A '49	51½	48⅛	48⅛
81	do gen 4s '75	46	42⅛	43⅛
15	Mont Pow 5s A '43	99	98⅛	98⅛
52	Morr&Co 1st 4½s '39	73	70	72⅛
5	Nassau Elec 4s '51	40⅛	40⅛	40⅛
144	N Dairy Pr 5⅜s '48	95⅛	93	93⅛
2	NatRR Mex 4½s '57	1	1	1
41	Nat Steel 5s '56	81¼	78	80½
1	Newberry 5½s '40	88	88	88
2	N Eng T&T 5s '52	105½	105½	105½
17	do 4½s B '61	101⅛	100⅛	101⅛
8	NOrlPSer 5s A '52	75	75	75
16	do 5s B '55	74	71⅛	74
1	NOrlT&M 5½s '54	40	40	40
19	NYC&HR deb 6s '35	100⅛	98⅛	99⅛
23	do 5s 2013	94	90⅛	90⅛
53	do rfg imp 4½s 2013	84	82	82
102	do r & i 4½s 2013 n	85	83	83
16	do deb 4s '34	98	96⅛	96⅛
4	do con 4s '98	85⅛	84⅛	85⅛
4	do rfg 3½s '97	79⅛	79⅛	79⅛
3	do L Sh c tr 3½s '98	74	73	73
7	NYC&StL 6s no '32	63	62⅛	63
5	do 5½s A '74	55	55	55
42	do ref 4½s C '78	46½	45	46½
2	N Y Edison 6½s '41	113	113	113
17	do 1st ref 5s '44	105⅛	105	105
2	NYGELH&P c 5s '48	108	107	108
4	do p m 4s '49	98	98	98
3	NYH&H clt 6s '40	98⅛	98⅛	98⅛
20	do cv 6s '48	103	102⅛	103
25	do 4½s '67	82⅛	79⅛	82
20	NYO&W 1st r 4s '92	48⅛	47⅛	48
3	NY&RichGas 6s '51	99	99	99
2	NYSteamCorp 6s '47	106⅛	106⅛	106⅛
3	NYSus&W ref 5s '37	67½	65⅛	67½
6	do gen 5s '40	50	49⅛	50
19	NYTel gen 4½s '39	104⅛	103½	103¼
5	N Y Tr Rock 4s '46	82⅞	82⅞	82⅞
14	NYW&Bost 4½s '46	60	59	60
4	Niag F Pow 6s '32	100⅛	100⅛	100⅛
7	do 5s '32	100⅛	100	100
3	NiL&OP 1st r 5s '55	75⅛	75	75
1	Norf&W con 4s '96	95⅛	95⅛	95⅛
36	No Amer 5s '61	87⅛	86⅛	87
4	N Am Cem 6½s '40	32	30	32
3	N Am Ed 5s A '57	91	91	91
17	do deb 5½s B '63	94⅝	93⅛	94
7	do deb 5s C '69	88	87	88
2	N Ohio RR 5s '45	78⅞	78⅞	78⅞
4	N Ohio T&L 6s '47	102¼	100⅛	100⅛
76	Nor Pacific 6s 2047	99⅛	97	97
6	do pr lien 4s '97	87	86⅞	87
11	do 4½s 2047	75	70	75
5	do gen 3s 2047	59⅛	58½	58⅛
22	N St Pow 6s '41	104	102	104
9	do 5s '41	102½	100	101¼
10	Ogdensb & L 4s '48	56	56	56
1	Ohio P Serv 7½s '46	108	108	108
1	Old Ben Coal 6s '44	30	30	30
34	Ore-W RR&N 4s '61	87	85	85
4	Otis Steel 6s '41	50	50	50
28	Pac Gas&Elec 5s '42	102⅛	101¼	102⅛
6	Pac Tel&Tel 5s '37	103⅛	103⅛	103⅛
2	do 5s '52	103⅛	103⅛	103⅛
4	P-Am P&T cv 6s '34	101⅛	101⅛	101⅛
1	P-Am P&T Cal 6s '40	19	19	19
8	Para Bdy 5½s '51	92	91⅛	92
15	Par Fam Las 6s '47	69⅛	65	68
15	Para Publ 5½s '50	65	61⅛	65
1	Pathe Exch 7s '37	80	80	80
3	Penn&D Cem 6s '41	44	44	44
139	PennP&L 1st 4½s '81	94⅞	94	94
62	Penn R R 6½s '36	104	103	104
2	do 5s '64	99⅛	99⅛	99⅛
25	do gen 5s '68	100	98	98
1	do 4⅜s '63	82	82	82
6	do con 4½s '60	102	101⅛	101⅛
12	do gen 4½s '65	92	90	90
95	do deb 4½s '70	79⅛	76⅞	77⅛
109	do gen 4½s D '81	85⅛	83⅛	84
7	PennO&Det 4½s '77	89⅛	89	89⅛
1	PeoKLt&C Chi 6s '43	110⅛	110⅛	110⅛
10	do 5s '47	103	102⅛	102⅛
18	Pere Marq ref 5s '56	57	55⅛	55⅛
1	PhBalt&W 4½s C '77	99	99	99
35	Philadel Co 5s '67	97⅛	96	97⅛
4	PhEl 1st ref 4½s '67	104½	103⅛	103⅛
99	do 1st ref 4s '71	95	94⅛	95
4	Phil&R C&I 5s '73	64	62⅛	62⅞
19	do cv 6s '49	42	40	40
5	Philippine Ry 4s '37	20	19⅛	20
8	Phillips Petr 5¼s '39	56¼	54	54¼
4	Pillsbury Fl 6s '43	100⅛	100	100
1	PCC&StL 5s B '75	99⅛	99⅛	99⅛
2	do 4½s C '77	90	90	90
15	P&WVa1st4½s C '60	50	50	50
54	PortGE 1st re4½s'60	71½	69⅞	70
14	PortoRicAmT 6s '42	38	35	35
8	Postal Tel 5s '53	42	41	41
1	Pressed St Car 5s '33	65	65	65
29	PubSeE&G 4½s '67	102	101⅛	101⅛
49	do 4½s '70	102⅛	101	101
31	do 1st 4s '71	95	95	95
12	Pure Oil 5½s '37	79⅛	76	76
8	do 5½s '40	74	73	74
10	Purity Bak 5s '48	76	74	76
4	ReadCRR NJ co4s'51	86	85	86
26	ReadCo4½s A '97	90	88	90
6	do 4½s B '97	90	90	90
5	RemingtonA 6s '37	80	73	80
2	RemRand5½s'47 w w	58	56	58
1	RepI&S rfg 5½s '53	61	61	61
13	RIArk&L 4½s '34	75½	75	75
5	Rochester G 5½s '48	100⅛	100⅛	100⅛
6	StJoeLead 5½s '41	89	88⅛	88⅛
45	StLIM&S4sRG div'33	85	83⅛	83⅛
88	StL&SanFPL4s A '50	50	45	46
10	do 5s B '50	58⅛	55	55
148	do 4½s '78	32	27⅛	29
40	StLSWTerm 5s '52	45	42⅛	42⅛
12	do 1st 4s '89	61	61	61
2	StPM&M con 6s '33	101	100	101
3	St Paul U Sta 5s '72	101	101	101
29	SanA&APlst 4s '43	81	79⅛	79⅛
1	SanAna P S 6s '52	95	95	95
1	Schulco Inc 6½s '46	49	49	49
3	do 6½s B '46	60	60	60
19	SeabdAirL con6s '45	7½	7	7
2	do con 6s ct	6½	6½	6½
10	SeabdAllFla 6s A '35	3¼	3¼	3¼
9	Shell P. L. 5s '52	83	82⅞	82⅞
22	ShellUnOil 5s '47	66½	66	66½
16	do deb 5s '49 w w	65	64⅝	65
7	Shubert The 6s '42	6½	3	4½
4	Sierra&SFP 5s '49	100	100	100
5	Silesian Am 7s '41	38⅝	38⅛	38⅝
21	Sinclair Oil 7s '37	81½	80	80
12	do 6½s '38	78½	75⅝	78
9	do crude 5½s '38	97½	96⅝	97½
1	do pipe line 5s '42	94⅝	94⅝	94⅝
13	Skelly Oil 5½s '39	58⅛	57⅝	57⅝
3	Smith A O 6½s '36	100⅛	100⅛	100⅛
2	SolvayAmInv5sA '42	82	82	82
12	So Colo Pw 6s '47	97½	95½	96
22	SouBellT&T 5s '41	103¼	103	103
10	Sou Pac cvt 5s '34	98½	98⅛	98½
79	do 4½s '68	76	72	72
49	do 4½s '69 w w	75	73¼	73¼
245	do 4½s '81	76	72½	73⅜
1	do col tr 4s '49	79	79	79
10	do rfg 4s '55	87	84⅝	84⅝
10	do Ore Lines 4½s'77	88	88	88
14	Sou Ry 6½s '56	79½	78	79
9	do con 5s '94	93⅛	93	93
27	do gen 4s '56	57	52	52
12	S W Bell T 5s '54	104½	104¼	104½
93	StandOil NJ 5s '46	102⅛	101⅛	101⅛
104	do NY deb 4½s '51	96½	94	96
5	TennCI&RR ge5s'51	104	104	104
44	TennElPw 6s '47	101⅛	100	100⅛
1	TRRAsStL 1st4½s'39	101⅛	101⅛	101⅛
181	Tex Corp 5s '44	84	82⅛	83
8	Tex&Pac 1st 5s 2000	95	94	94
10	do gen 5s B '77	70	70	70
5	do g&r 5s C '79	70⅛	70⅛	70⅛
11	do g&r 5s D '80	70	69	69
2	Third Ave 1st 5s '37	98	98	98
6	do rfg 4s '60	44⅛	44	44
224	do adj 5s '60	27	25	25
1	ToledoStL&SW 4s '50	75	75	75
1	Trumbull St 6s '40	56	56	56
1	UnionElL&P 5s '33	100⅛	100⅛	100⅛
2	do 5½s '54	101⅛	101⅛	101⅛
6	UnionOilCal 6s '42	100	100	100
8	do 5s C '35	95⅛	95⅛	95⅛
1	do deb 5s '45 w w	80	80	80
3	Union Pac 4½s '67	94	94	94
9	do 1st 4s '47	97	96⅝	97
10	do rfg 4s 2008	89⅛	88	88
19	do 4s '68	82⅛	81	82
6	Unit Biscuit 6s '42	101	100	100
32	Unit Drug Del 5s '53	94	93	93
23	U S Rub 5s '47	52	49	51
2	Utah Lt & Tr 5s '44	89⅝	86⅛	89⅝
7	Utah P & L 5s '44	97	95⅛	97
34	Util P & L 5½s '47	53	50	52
147	do deb 5s '59 w w	49	45	48
25	VanadiCpAm 5s '41	58	55⅛	58
8	Vertientes Sug 7s '42	19	17	19
6	Va&SW cons 5s '58	38	35	35
16	Va Ry 5s '62	99	97⅝	98
3	VaRy&Pw 5s '34	99	99	99
4	Wabash 1st 5s '39	90	88⅝	88⅝
4	do 5s B '76	38	34	38
27	do 5s D '80	35⅛	35	35
6	do 4½s C '78	37	31	35
5	Walworth 6s '45	31	31	31
1	do 6½s '35 w w	25	25	25
1	do 6½s '35 ex w	24	24	24
1	WarnerCo cv de6s'41	55	55	55
46	WarnerBrP cv d6s'39	42	40⅝	41
1	WarnerQuin 6s '39	36½	36½	36½
22	WestchesterLt 5s '50	105	104	105
5	WPennPw 5s A '46	103	101	103
1	do 5s E '63	102	102	102
15	do 5s G '56	102	101½	102
2	West Shore 4s 2361	83	83	83
24	West Elec 5s '44	101⅞	100⅝	101⅛
4	West Maryland4s '52	60	59½	59½
4	West Pac 5s '46	55	54	54
7	West Union 6½s '36	106⅛	106⅛	106⅛
5	do col 5s '38	102	102	102
23	do gold 5s '51	99	96½	99
14	do gold 5s '60	97½	96	97
3	do real est 4½s '50	93	93	93
6	WheelStl1st ref4½s'53	53	53	53
5	WhiteEO5½s '37 ww	101⅛	101⅛	101⅛
6	Wilson&Co 1st 6s '41	83	82½	82½
63	YoungstnS&T 5sA'78	80⅛	78	80

Wednesday, Oct. 7, 1931.

Total sales, par value.........$23,400,000 Total sales 1931 to date...$2,263,700,000
Year ago........................14,700,000 Total sales 1930 to date... 2,136,800,000

UNITED STATES GOVERNMENT WAR LOANS.

Sales in thous.	Issue—	High.	Low.	Last.	Net chge.	Closing Bid.	Closing Asked.	Yield.	Oct. 8, 1930.
20	Liberty 3½s, 1932-'47	101.11	101.5	101.5 —	.6	101.5	101.9	1.62	101.3
25	Liberty 1st c 4¼s, 1932-'47	102.00	101.28	102.00+	.5	101.26	102.00	1.30	102.11
611	Liberty 4th 4¼s, 1933-'38	102.20	102.7	102.8 —	.8	102.5	102.10	3.06	103.13
60	U S Treasury 4½s, 1947-'52	109.4	108.20	108.20—	.8	108.20	108.30	3.51	112.30
44	U S Treasury 4s, 1944-'54	105.8	104.22	104.22—	.4	104.22	105.00	3.52	108.18
12	U S Treasury 3¾s, 1946-'56	103.00	102.16	102.16—	.16	102.10	102.30	3.49	106.15
46	U S Treasury 3⅜s, 1943-'47	100.24	100.14	100.16+	.6	100.10	100.16	3.32	......
137	U S Treasury 3⅜s, 1940-'43	100.24	100.12	100.12—	.2	100.12	100.16	3.31	......
40	U S Treasury 3⅜s, 1941-'43	100.24	100.16	100.16+	.2	100.10	100.14	3.33	......
93	U S Treasury 3⅜s, 1946-'49	99.14	99.00	99.6 +	.6	99.2	99.6	3.18	......
240	U S Treasury 3⅛s, 1951-'55	97.28	97.14	97.14—	.2	97.14	97.18	3.15	......

Note—Fractions on United States government bonds, including net changes, are quoted in thirty-seconds of 1 per cent.

FOREIGN.

No. thous.	Issue	High.	Low.	Close.
12	Abitibi P&P 5s '53	34½	31⅞	34½
2	AdriaticEl sf 7s '52	75	75	75
2	Akershus sf 5s '63	59½	59½	59½
2	Antioquia7s A '45	20	20	20
1	do 7s B '45	20	20	20
1	do 7s 1st ser '57	18	18	18
1	do 7s 2d ser '57	16	16	17
2	do 7s 3d ser '57	18	18	18
9	ArgentineGov6sA '57	42⅛	40	40
15	do 6s B '58	41	40⅛	40⅛
15	do sf 6s '59 June	43	40⅛	40⅛
18	do sf 6s '59 Oct	42⅛	41⅛	42
1	do sf 6s '60 May	42	42	42
16	do sf 6s '60 Sept	42	40⅛	42
2	do sf 6s '60 Oct	42	42	42
11	do sf 6s '61 Feb	42⅛	40	40
8	do sf 6s '61 May	42⅛	40⅛	40⅛
4	do 5½s '62	36⅛	36⅛	36⅛
22	Australia 5s '55	43⅛	40	40
5	do 5s '57	41	40	40
4	do 4½s '56	40	36	37
18	Austrian Govt 7s '43	97⅛	97	97⅛
8	do sf 7s '57	55⅛	55⅛	55⅛
22	Bavaria 6½s '45	32	30	31⅛
45	Belgium 7s '55	94⅛	93⅛	94
66	do 7s '56	94⅛	93	93⅛
71	do 6½s '49	94	90	91⅛
62	do 6s '55	88	86⅛	86½
34	Berlin 6½s '50	35	33	35
25	do 6s '58	27	25	27
13	BerlinElec 6½s '51	32	31	32
4	do 6½s '59	33	33	33
11	do 6s '55	29⅛	20	29⅛
10	BerlinElevRy6½s '56	35	33⅛	33⅛
6	Bogota 8s '45	31	30	30⅛
15	Bolivia Rep 8s '47	11	10	10
20	do 7s '58	7	6⅝	6⅝
10	do 7s '69	7	6	6⅝
39	Bordeaux C 6s '34	99¼	97⅝	97⅝
18	Brazil 8s '41	25	24⅛	25
6	do 7½s '52	75	74⅛	75
26	do 6½s 1926-'57	21	19¼	21
24	do 6½s 1927-'57	19⅛	19¼	19⅛
8	do Cent Ry 7s '52	17	16⅛	16⅛
1	Brisbane 5s '57	30	30	30
3	do 5s '58	39	29	30
9	do 6s '50	29	28⅞	29
46	Budapest 6s '62	31	30	31
1	BuenosAir6½s B '55	40	40	40
51	BueAirProv 6s '61	24⅛	23⅝	24
21	do 6½s '61	22⅛	21⅛	22⅛
6	Bulgaria 7s '67	25	23	23
4	do sf 7½s '68	31	30	31
25	Caldas 7½s '46	27	26⅛	27
47	Canada 5s '52	96⅛	95	95
19	do 4½s '36	97	97	97
36	do 4s '60	83⅛	82⅛	83⅛
1	CanadaStLt6s A '41	30	30	30
6	Carlsbad 8s '54	75	75	75
13	Cauca Valley 7½s '46	24⅛	23	23
1	Chile 7s '42	25	25	25
6	do sf 6s '60	16	16	16
34	do sf 6s Jan '61	15	14	14
10	do sf 6s Feb '61	17½	16	17⅛
2	do sf 6s Sept '61	16⅞	16⅛	16⅞
51	do sf 6s May '63	14	13⅝	13⅝
1	ChileMtgBk 6⅜s '61	29	29	29
22	do 6½s '57	22	20	20
32	do 6s '61	20	17	17
37	do 6s '62	21	16⅝	16⅝
2	Christiana 6s '54	82	79	82
19	ColumbiaRe6sJan '61	25⅛	24	24
52	do 6s Oct 1928-'61	25⅛	24	25
8	ColombiaAgB sf6s'48	23⅛	23⅛	23⅛
1	Cologne 6½s '50	30	30	30
1	Copenhagen 5s '52	67	67	67
4	do 4½s '53	60⅛	60	60
16	Cordoba City 7s '57	19	19	19
4	do 7s '37	55	45	55
1	Costa Rica 7s '51	45	45	45
2	Cuba 5s 1914-'49	88	88	88
7	do 4½s '49	70	70	70
21	do Pub Wks 5½s '45	38	36	38
21	Cundinama sf 6½s'59	23⅛	22	23⅛
1	CzechosloRep 8s '51	105	105	105
17	Denmark 6s '42	91	89⅝	89½
17	do 5½s '55	82⅝	79	82⅝
7	do 4½s '62	70⅛	70⅛	70⅛
37	DeutscheBk 6s '32	83	82⅛	82½
1	DominicanR5½s '42	63	63	63
8	Dresden 7s '45	45⅛	44	45⅛
19	DukePrPw 6s '66	85	78⅝	85
1	DEastIndies 6s '47	94⅛	94⅛	94⅛
12	do 6s 1962	95	92⅛	95
3	do 5½s 1953 March	90⅛	90⅛	90⅛
1	do 5½s '53 Nov	90⅛	90⅛	90⅛
1	ElPwGer 6½s '53	32⅛	32⅛	32⅛
5	Estonia 7s '67	38	38	38
2	Fiat s f deb 7s '46	76⅛	76⅛	76⅛
2	Finland ext 6½s '56	47⅛	47⅛	47⅛
9	do 7s 1950	48	45	45
7	do 5½s 1958	39⅛	39	39⅛
1	FramarianID 7½s '42	90	90	90
9	Frankfort 6½s 1953	31	30	30⅛
15	French R 7½s '41	117⅛	117	117⅛
60	do 7s 1949	114⅛	114	114
8	GelsenkirchM 6s '34	45	43⅛	43⅛
9	GerCAgrBk 7s '50	46	44	44
12	do 6s 1960 July	45	41	41
31	do 6s 1960 Oct	44⅛	41	41
1	do 6s 1938	44⅛	44⅛	44⅛
21	GerCAgL sf 6½s '58	39	36⅝	39
66	GerExtLoan 7s '49	61⅛	57	57⅛
206	do Internat 5½s '65	37	34	34
4	GerGenEl 7s '45	56	55	55
1	do 6½s 1940	46⅛	46⅛	46⅛
6	do 6s 1948	43	42⅛	42⅛
1	GdHopeIr&St 7s '45	46	46	46
1	Graz 8s 1954	45	45	45
16	GtCElPwJap 7s '44	75⅛	75	75
14	do 6½s 1950	68	66	66
5	Greek Govt 7s 1964	68⅛	68⅛	68⅛
9	do 6s 1968	53⅛	53	53⅛
2	HansaSS 6s '39 w w	32	31⅛	32
3	HamburgSt 6s '46	40	40	40
11	HarpenMi 6s '49 ww	51	47⅛	47⅛
7	Hungary 7½s 1944	41	40	41
16	HunLMtgIn 7½sB'61	39	38⅝	38⅝
7	HungarianM 7½s '45	29	26⅝	28⅝
11	ItalCr con 7sB'47	73¼	70⅛	73¼
29	ItalPubUtil 7s '52	66¼	65	66½
137	Italy 7s 1951	87⅛	84⅛	86
188	Japan Govt 6½s '54	102	101	101½
169	do 5½s 1965	92⅛	90⅛	90⅛
8	JugoslavMtBk 7s '57	52½	52⅛	52½
20	KarstadtRud 6s '43	22	20	22
47	Kreuger&Toll 5s '59	52	50⅛	50⅛
12	LombardEl 7s'52 xw	59⅞	54	59⅞
6	Lyons City 6s 1934	99⅛	98⅛	99⅛
15	Marseilles 6s 1934	99⅛	97⅛	99⅛
13	Medellin 6½s 1954	17⅛	16	17⅛
3	MeridionaleEl 7s '57	84	84	84
23	MetWtSer&D 5½s '50	30	29	29
6	Mexico 6s '33 asst	2⅝	2⅝	2⅝
10	do 6s '33 sm asst	2⅝	2¼	2⅝
27	do 5s '45 asst	1⅝	1⅝	1⅝
3	do 4s 1910 asst	2⅝	2½	2⅝
10	do 4s 1910 small	1⅛	1⅛	1⅛
51	Milan 6½s 1952	66	64⅛	64⅛
20	MontecatM 7s'37 xw	69⅝	69⅝	69⅝
11	Montevideo 7s '52	18	16⅛	17
4	do 6s A 1959	18⅛	14	18⅛
4	Netherlands 6s 1972	101	100⅛	100⅛
2	NSWales 5s 1957	39	39	39
20	do 5s 1958	40	39	40
1	NorddeutLloyd 6s '47	35⅛	35⅛	35⅛
44	Nord Ry 6½s '50	98	97	98
6	NorwayKgdm 6s '43	89	89	89
6	do 6s 1944	87⅛	87	87⅛
6	do 6s 1952	89	86⅝	89
6	do 5½s 1965	85	80	80
21	do 5s 1963	80	79	80
9	NorwegHyEl 5½s '57	53	53	53
1	Nuremberg 6s '52	28⅞	28⅞	28⅞
137	OrientDevLtd 6s '53	82¼	80	80⅝
28	do deb 5½s 1958	78⅛	77	77
28	Oslo 5½s 1946	98⅛	98	98
14	PanamaR 5½s '53	90	90	90
2	do 5s 1963	55	55	55
51	ParisL&Med 7s '58	100	98⅝	98⅝
83	do 6s 1958	99⅛	97	97
10	ParisOrlRy 5½s '68	95⅞	95⅞	95⅞
16	Pernambuco 7s '47	9	9	9
6	Peru 7s 1959	12	12	12
8	do 6s 1960	9	8	8
10	do s f 6s 2d ser '61	9	7½	7½
30	Poland 8s 1950	59	55	57
104	do 7s 1947	51	49⅛	51
19	do 6s 1940	56	50⅛	56
4	PortoAllegreC 8s '61	20	17	17
1	do 7½s 1966	14	14	14
9	PragueGrtr 7½s 1952	96⅛	96	96⅛
22	Prussia s f 6½s '51	33⅝	32⅛	33⅝
12	do 6s 1952	30	28⅝	29⅝
31	QnslandState 7s '41	62⅛	60⅛	62⅛
15	do 6s 1947	36⅛	36⅛	36½
19	RhineelbeUn 7s '46	40	39	39
6	RhineWestpEP 7s '50	53⅛	53⅛	53½
1	do 6s 1953	46	46	46
10	do 6s 1955	45⅛	45	45⅛
1	Rima Steel 7s 1955	40	40	40
1	RioGrDoSul 8s '46	28	28	28
2	do 7s 1966	17	17	17
9	do s f 6s 1968	15	14⅛	15
5	Rio de Janeiro 8s '46	17⅛	17	17⅛
20	do 6½s 1953	14⅛	13⅛	14⅛
52	Rome 6½s 1952	68	64⅝	68
12	Rotterdam 6s 1964	95	95	95
13	Roumania 7s 1959	57½	56⅛	56⅛
1	RylDutch 4s '45 ww	78⅛	78⅛	78⅛
15	Ruhr 6s 1953	28	27⅛	28
3	SaoPaulCity 6½s '57	13⅛	13	13
1	SaoPauloState 8s '36	30	30	30
15	do 8s 1950	19⅛	17⅛	17⅛
23	do 7s 1940	50	48⅛	50
4	do 7s 1956	14⅛	14⅛	14⅛
8	do 6s 1968	16	12	12
7	SaxonPWks 7s '45	34⅛	33	34⅛
4	do g&rfg 6½s '51	29	29	29
15	SaxonStMIn sf 7s '45	44	43	44
2	do s f 6½s 1946	37	37	37
6	Seine [Fr] 7s 1942	105	105	105
32	SerbsCroats&S 8s '62	50	45	50
24	do 7s B 1962	46⅛	43	45½
1	ShinyetsuElP 6½s'52	63	63	63
1	Siem&Halsk 6½s '51	68	68	68
32	Silesia Prov 7s '58	36⅛	34⅛	35
14	Soissons City 6s 1936	99⅛	99⅛	99⅛
1	Styria 7s 1946	60	60	60
4	SwedenKgdm 5½s '54	92½	92½	92½
34	Swiss Govt 5½s '46	103	102⅝	102⅝
1	Sydney 5½s 1955	32	32	32
1	Taiwan El P 5½s '71	80	80	80
5	Toho El Pw 7s '55	74⅞	73	74⅞
1	do 6s 1932	94	94	94
73	Tokio City 5½s 1961	84⅛	83⅛	83⅛
78	Tokio El Lt 6s '53	68⅛	65	68⅛
64	UjigawaElPw 7s '45	85⅛	84⅛	85⅛
299	UKGB&I 5½s '37	97⅛	95⅝	96⅛
19	UnStlWks 6½sA'51	30	27⅛	27⅛
7	do 6½s A '47	30	30	30
6	Uruguay 8s 1946	37	36	36
12	do 6s 1960	31⅛	30⅛	31
4	VenetMtgBk 7s 1952	84	84	84
12	Vienna s f 6s 1952	64	64	64
15	Warsaw 7s 1958	38	37	37
29	WestphaUnElP 6s '53	28⅛	26⅝	28⅛
2	Yokohoma 6s 1961	86½	86⅝	86½

NEW YORK BANK STOCKS

	Bid.	Ask.		Bid.	Ask.
Bk Am	34	35	Emp Tr.	30	31
BankersTr	61½	62½	Fifth Av.	1850	1950
Bk Manh.	39	40	First N.	2400	2475
Bk NY&T.	360	380	Guar Tr	298	302
Brkl Tr.	232	242	Harri N.	1450	1500
C Hanov.	143	148	Hibernia	86	91
Chase Nat	40	40½	Irving Tr	21½	23
Chat-Ph	32	34	Mfrs Tr.	34½	35½
Chemical	34	34⅝	Natl City	56⅛	57
Coml	165	175	N Y Trust	94	98
Continent.	17½	18½	PublicNat	26	28
Corn Ex.	74	77	Title Guar	78	81
County Tr	23	25	U S Tr.	1925	2025

GASOLINE AND OILS.

GASOLINE—Including tax: Red Crown, service station, 14c; Stanolind blue, service station, 12½c; Ethyl, 17c. CARBON—Perfection, 9c. FURNACE OIL—Stanolind, tank wagon, 1 to 100 gals, 8c; all over 100 gals, 6c. TURPENTINE—47c. LINSEED OIL—Raw, 68c; boiled, 71c. DENATURED ALCOHOL—Drums, 38c. WHITE LEAD—100 lb kegs, $13.25.

OIL CITY, Pa., Oct. 7.—(AP)—Credit balance, $1.95. Runs, 33,967; average runs, 37,191. Shipments, 110,936; average shipments, 58,995 brls.

NORTH AMERICAN LIGHT & POWER COMPANY COMMON STOCK DIVIDEND

A dividend of 2% has been declared on the Common Stock, payable in Common Stock on November 16, 1931, to stockholders of record October 20, 1931, being at the rate of 2 shares for each 100 shares held. Scrip will be issued for fractional shares.

PREFERRED STOCK DIVIDEND

The regular quarterly dividend of $1.50 per share on the $6.00 Dividend Cumulative Preferred Stock for the quarter ending December 31, 1931, has been declared, payable January 2, 1932, to stockholders of record December 19, 1931.

CLEMENT STUDEBAKER, JR., President.
D. H. HOLMES, Secretary.

A Plan of Reorganization of

Tri-Utilities Corporation

and its subsidiaries

FEDERAL WATER SERVICE CORP.
PEOPLES LIGHT AND POWER CORP.
OKLAHOMA NATURAL GAS CORP.
AMERICAN NATURAL GAS CORP.
SOUTHERN NATURAL GAS CORP.

has recently been announced

Holders of securities of the above named corporations can obtain detailed information from us upon request.

G. L. OHRSTROM & Co.
INCORPORATED
36 Wall Street New York
Board of Trade Building Chicago

CONGRESS TO BE ASKED TO REVISE BANKRUPTCY ACT

Washington, D. C., Oct. 7.—(AP)—Radical changes in the bankruptcy act will be proposed to congress by the justice department this winter. A study conducted at the request of President Hoover has convinced the department that the present law has "failed to achieve its central purposes."

The legislation to be submitted will seek to discourage fraud and waste by bankrupts; to encourage prompt steps toward liquidation or settlement, and to secure efficient administration of bankrupts' effects.

A report submitted to Chief Justice Hughes by Solicitor General Thacher, made public today, held "the law should discourage recklessness, extravagance, gambling and other unconscionable dissipation of assets, by giving the courts in such cases discretion to suspend discharges for probationary periods, during which after acquired property and income, less allowances for living necessities, would be distributed to creditors."

New proceedings to relieve debtors without going through bankruptcy by assigning their property to creditors under protection of law are to be recommended. Thacher proposed that wage earners be given law supervised opportunity to amortize debts out of earnings without garnishment or attachment. Similar aid to reorganize corporations was suggested.

An important recommendation would limit trustees in bankruptcies to "reputable and competent individuals and corporations," compensated by attractive commission and "competing for the votes of creditors on the basis of the services offered."

Homestake Mining Raises Its Annual Dividend Rate

New York, Oct. 7.—(AP)—Homestake Mining company, operator of gold mines in the Black Hills district, South Dakota, has declared a monthly dividends of 65 cents a share, increasing the annual dividend rate to $7.80 from $6 previously. The action reflects the improvement during the last year in gold mining, one of the few industries to move against the trend. World demand for gold has increased as commodity prices have dropped, and increased the purchasing power of the yellow metal.

September Auto Output 25.6 Pct. Behind August

September automobile production in the United States and Canada totaled 142,651 cars and trucks, a decline of 25.6 per cent from the August total of 191,741 and 37 per cent under production of 228,606 units in September, 1930, the preliminary estimate of the National Automobile Chamber of Commerce shows. Production in the first nine months was 2,196,129, a decrease of 28 per cent from 3,047,752 in the corresponding period last year.

I. C. C. Puts $23,682,328 Value on Eastern Road

Washington, D. C., Oct. 7.—(AP)—The final valuation of the Pittsburgh and West Virginia Railway company for rate making purposes today was announced by the interstate commerce commission as $23,682,328, as of June 30, 1917. The valuation of the West Side Belt Railroad company, a subsidiary of the Pittsburgh and West Virginia, was fixed at $5,050,537 as of the same date.

News and Gossip of Stock Marts

Pullman Stock.

A recent buyer of Pullman thinks the stock has sunk to an extremely low level. He points out that it can be bought for its quick assets, leaving the 8,000 cars operated as a bonus.

Bond Situation.

Return of more normal conditions in the bond market would seem essential to the restoration of a greater degree of liquidity to the assets of interior banks. Fear and apprehension have played havoc with bonds as well as stocks, the effect of bond weakness having much greater repercussion than the bear market in shares. Out of town banks, judging from the last member bank condition statement, are perfectly sound and solid, but embarrassed temporarily by the nonliquidity of part of their assets.

U. S. Steel Figures.

Usually well posted sources are disposed to anticipate a further moderate decrease in the volume of unfilled orders in its books when the United States Steel corporation makes public its regular monthly tonnage report at noon on Saturday. Though production was maintained at a low rate through September, it is not believed that incoming new business kept fully abreast of shipments. While a further decline is expected, it is not believed that the drop for September will approach the shrinkage of 239,359 tons reported at the end of August.

NEW YORK PRODUCE EXCHANGE STOCKS

[Furnished by James E. Bennett & Co.]

	Sales.	High.	Low.	Last.
Admiral Alaska	1,500	.36	.33	.35
Am Seal Cone	200	2⅝	2⅝	2⅝
Atlas Util $3 pfd	100	30	30	30
Browns Lunch	100	2¼	2¼	2¼
California Juneau	2,500	.88	.80	.88
Carson Hill Gold	100	2.05	2.05	2.05
Chem Research	300	1½	1½	1½
Corp Trust Shrs	200	3⅛	3⅛	3⅛
Det and Can Tun	100	⅛	⅛	⅛
Div Tr Shrs C	100	3⅝	3⅝	3⅝
Eagle Bird	500	4.10	4.05	4.10
Fuel Oil	200	2⅛	2⅛	2⅛
General Mining	1,000	.48	.48	.48
Int Rust Iron	1,500	.29	.28	.29
Jenkins Tel	200	2½	2½	2½
Keystone Cons	1,000	.70	.35	.70
McFadden pfd	200	43½	42	43½
Nationwide Sec B	100	3⅛	3⅛	3⅛
Pet Conv	400	3⅝	3	3⅝
Radio Sec A	100	1¼	1¼	1¼
Seabrd Util wqs	300	⅛	⅛	⅛
Shortway and Tl	1,500	1⅝	1½	1⅝
West Tel	1,800	2½	2⅝	2½

Sales, 15,917 shares.

BOSTON STOCK MARKET

Quotations by Payne, Webber & Co.:

Issue—	Sales.	High.	Low.	Close.
Bos Elevated	205	85⅛	84	84¼
Cop Range	60	3	2⅛	3
Eastern Gas	145	11	11	11
Eastern S S	344	11⅛	10⅛	11⅛
Edison Elec	315	217	210	212½
Royale	65	2⅛	2	2⅛
Jenkins	210	2⅞	2⅝	2⅝
Mass Util	240	2⅝	2½	2⅝
Mohawk	320	12	11⅝	11⅝
N E Tel	260	117⅝	113	117¼
Pac Mills	100	12	12	12
Pond Creek	175	8⅛	8	8⅛
Quincy	150	2⅝	2¼	2⅝
Shawmut Assn	895	10	8⅝	8⅝
St Mary's Land	175	2⅝	2½	2½
Swift	319	21½	20⅝	21
Torrington	80	35	33	33
Un Fdrs	385	2⅝	2⅝	2⅝

OFFICIAL WEATHER FORECAST.

The official forecast for today and tomorrow and yesterday's table of records follow:

Indiana—Partly cloudy and cooler Thursday; Friday generally fair.

Lower Michigan—Mostly cloudy, cooler Thursday; Friday generally fair.

Upper Michigan—Cloudy to partly cloudy Thursday; Friday generally fair and somewhat warmer.

Wisconsin—Partly cloudy and continued cool Thursday; Friday generally fair and somewhat warmer.

Ohio—Partly cloudy Thursday and Friday with showers in south portion Thursday morning; cooler Thursday and in extreme south portion Friday.

Place of observation. State of weather. Oct. 7, 1931, 7 p. m. Central time.	Direction of wind.	Temp. 8 p. m.	Highest today.	Lowest last night.	Precipitation 24 hours.
East central states—					
Alpena, cloudy	N.W.	56	76	58	.61
Cairo, cloudy	S.	78	86	70	...
Chicago, cloudy	N.W.	67	75	66	.09
Cincinnati, clear	S.W.	72	82	68	.04
Cleveland, clear	S.W.	74	80	66	.06
Detroit, clear	N.	72	78	66	.14
Escanaba, rain	N.	52	62	50	.10
Evansville, clear	S.	78	82	70	.50
Fort Wayne, cloudy	W.	68	78	64	.50
Grand Haven, cloudy	N.	60	70	66	.08
Grand Rapids, cloudy	N.	64	74	66	...
Green Bay, cloudy	N.W.	56	68	60	1.00
Indianapolis, rain	S.	74	80	68	.35
Madison, cloudy	N.	58	64	62	.26
Marquette, cloudy	N.W.	50	58	58	.68
Memphis, clear	S.E.	78	86	72	...
Milwaukee, cloudy	N.E.	60	74	68	.02
Nashville, clear	S.	72	78	70	...
Peoria, cloudy	N.	66	74	66	.20
S. Ste. Marie cloudy	N.	52	66	56	.34
Springfield, Ill., cloudy	N.	68	80	66	.22
La Crosse, cloudy	N.	58	62	60	2.76
West central states—					
Bismarck, clear	W.	44	52	40	...
Charles City, clear	N.W.	54	58	58	...
Concordia, cloudy	N.	60	68	66	...
Davenport, cloudy	N.W.	60	68	62	.34
Des Moines, cloudy	N.	56	66	60	.60
Devils Lake, cloudy	N.	46	50	42	...
Dodge City, cloudy	N.E.	64	68	52	...
Dubuque, cloudy	N.W.	58	68	64	.01
Duluth, cloudy	N.W.	46	56	50	.54
Huron, cloudy	N.	50	56	42	...
Kansas City, clear	N.	68	74	74	...
Keokuk, cloudy	N.	62	68	62	.80
Little Rock, clear	S.	82	84	62	...
Minneapolis, cloudy	N.	54	56	52	.86
Moorhead, clear	N.E.	44	50	44	.02
North Platte, cloudy	N.E.	52	56	46	...
Oklahoma City, clear	N.W.	84	92	72	...
Omaha, cloudy	N.W.	58	64	54	...
Rapid City, rain	N.E.	46	48	42	.04
Sioux City, cloudy	N.	54	60	50	.66
St. Louis, cloudy	N.	80	84	70	...
Springfield, Mo., cloudy	S.E.	78	82	66	.02
Wichita, cloudy	N.E.	68	72	64	...
Williston, cloudy	N.	42	46	40	.10
Eastern states—					
Albany, cloudy	S.	64	66	48	...
Atlanta, rain	S.E.	72	78	68	.04
Boston, cloudy	S.	62	70	54	.04
Buffalo, clear	W.	70	76	60	.16
Charleston, cloudy	S.E.	76	82	70	...
New York, clear	S.	70	72	64	...
Oswego, cloudy	S.	70	80	66	...
Philadelphia, clear	S.	74	82	66	.04
Pittsburgh, cloudy	S.W.	74	84	66	.12
Raleigh, cloudy	S.	76	86	64	...
Washington, clear	S.W.	76	84	68	...
Gulf states—					
Abilene, cloudy	S.E.	88	98	74	...
Amarillo, clear	N.E.	68	74	56	...
Birmingham, cloudy	E.	68	70	70	1.86
Brownsville, clear	S.E.	82	92	74	...
El Paso, clear	S.E.	84	90	58	...
Fort Worth, clear	E.	88	96	68	...
Galveston, clear	S.	80	84	76	...
Jacksonville, clear	E.	76	82	74	...
Miami, clear	E.	82	94	76	.06
Mobile, clear	S.W.	78	78	72	3.44
New Orleans, cloudy	S.E.	78	88	72	2.66
San Antonio, clear	E.	90	96	74	...
Shreveport, clear	S.E.	78	82	68	...
Tampa, cloudy	N.W.	78	90	74	...
Vicksburg, clear	N.E.	80	84	80	...
Mountain states—					
Boise, cloudy	N.W.	60	66	38	...
Cheyenne, rain	E.	38	40	34	.07
Denver, cloudy	N.W.	44	48	42	.02
Havre, clear	S.W.	44	50	26	...
Helena, cloudy	N.	44	46	34	...
Lander, rain	N.W.	36	38	38	.38
Miles City, cloudy	E.	46	48	42	.02
Phoenix, clear	N.W.	88	96	64	...
Pueblo, cloudy	W.	54	56	48	...
Salt Lake City cl'dy	W.	62	66	52	...
Santa Fe, cloudy	S.E.	60	68	48	...
Yellowstone Pk., cloudy	N.	36	40	30	.03
Pacific states—					
Fresno, clear	S.	72	76	50	...
Los Angeles, cloudy	S.W.	66	72	58	...
Portland, Ore., clear	N.	66	68	48	...
San Diego, clear	W.	64	70	62	...
San Francisco, clear	S.W.	58	62	52	...
Seattle, Wash., clear	N.E.	58	60	48	...
Spokane, clear	N.E.	58	60	42	...
Walla Walla, clear	N.	64	64	40	...
Canadian—					
Battleford, cloudy	S.W.	46	50	24	...
Calgary, cloudy	S.	50	56	24	...
Edmonton, cloudy	S.W.	54	62	24	...
Minnedosa, cloudy	Calm	40	44	36	...
Montreal, cloudy	S.E.	62	70	46	.16
Quebec, rain	N.W.	58	64	42	.12
Qu' Appelle, clear	W.	34	44	34	.06
The Pas, clear	S.	36	40	32	...
Toronto, clear	S.W.	70	72	56	.34
White River, cloudy	N.W.	36	50	50	1.02
Winnipeg, cloudy	N.	42	46	42	...

Notice to the holders of

Republic of Chile Bonds

The undersigned, through their representatives, have at all times and particularly during recent months, been in close contact with the Government of the Republic of Chile. Prior to the announcement of the Minister of Finance on July 16th last that the Government would be unable to obtain foreign exchange to meet the service of its external debt, the undersigned considered with the Government every practical alternative to a default, but Chilean conditions rendered a solution of the problem impossible at that time. Meanwhile, pending the presidential elections, the temporary character of the Government prevented any positive steps in the bondholders' interest.

The president-elect of Chile, recently returned by a large majority, has announced publicly his intention of resuming payment on the foreign obligations as promptly as possible. But he has stated that a period of internal reconstruction will first be necessary.

Until definite progress can be made toward a solution of Chile's problems, the undersigned believe that for the present the organization of a formal committee with request for the deposit of bonds might be premature and might needlessly involve the bondholders in expense. The undersigned, through their representatives, will continue to follow closely developments in Chile and will endeavor to work out a solution in the interest of bondholders.

At this time no call will be made for deposit of bonds.

THE NATIONAL CITY COMPANY
HALLGARTEN & COMPANY
KISSEL, KINNICUTT & CO.

DODGE WIDOW TO SEE DEPOSITORS PAID IN FULL

Four Banks Are Closed in Philadelphia.

Detroit, Mich., Oct. 7.—(AP)—The Fidelity Bank and Trust company was closed today, an accompanying announcement stating the bank had been taken over by the state banking department to conserve assets for the depositors.

Mrs. Alfred G. Wilson, widow of the late John Dodge, one of the founders of the Dodge Motor company, is chairman of the bank's board of directors. She announced that she would see that savings depositors and trust deposits are paid in full. Deposits on Sept. 29 amounted to $6,507,000.

Philadelphia Closings.

Philadelphia, Pa., Oct. 7.—(AP)—Three Philadelphia banks were taken over by the state banking department today and the directors of a fourth announced after a meeting that it would not open tomorrow.

The latter institution is the Girard Avenue Title and Trust company. In a statement June 30 it reported resources of $4,300,127 and deposits of $2,909,619.

The other three banks which closed were the Haddington Title and Trust company, the Hamilton Trust company, and the Wharton Title and Trust company.

New Jersey Bank Closes.

Blairstown, N. J., Oct. 7.—(AP)—The Peoples National bank today failed to open its doors. A sign posted said the institution was "closed by order of the board of directors and is now in the hands of the controller of the currency."

Another Near Boston.

Medford, Mass., Oct. 7.—(AP)—The Medford Trust company, one of the oldest banking institutions in Medford, a Boston suburb, operating a main office and three branches, was closed today by order of the state bank commissioner.

Du Pont Co. Adopts 5 Day Week for Salaried Workers

Wilmington, Del., Oct. 7.—[Special.]—The Du Pont company today announced the introduction of a five working day week for its salaried personnel effective Nov. 1. The action applies to the employés of the parent company, but it is suggested to directors of subsidiaries that similar action be taken with respect to the personnel of those companies. The institution of the five day week is to be accomplished as far as practicable by the omission of Saturday as a working day, or where this is not practicable, salaries are to be brought into line with the reduced working hours by a reduction of 10 per cent. The revision will affect 8,680 employés of whom about 1,900 are in Wilmington.

Soap Firm Acts.

Cincinnati, O., Oct. 7.—(AP)—Effective Oct. 15 all salaries, including those of executives, will be cut from 10 to 15 per cent, William Cooper Procter, chairman of the board of Procter & Gamble company, announced today. At the same time wages of the soap concern will be reduced approximately 10 per cent, he said.

19 Per Cent Reduction in Argentina Wheat Acreage

The second official estimate of Argentina's grain acreage is: Wheat 17,228,000 against preliminary estimate of 17,043,000 and a final in 1930 of 21,307,000 acres, a decrease of about 19 per cent. The estimate for flax is 8,341,000 acres, an increase of almost 18 per cent as compared with last year, when the final figures showed 7,400,000 acres. The oats estimate is 3,502,000 acres, against 3,938,000 acres in 1930.

ARRIVAL OF BUYERS

Buyers may register in this column by telephoning Superior 0100, by mailing in advance notices, or by filling out blanks at their disposal in The Tribune Public Service office, 1 South Dearborn street.

DAVENPORT, Ia.—Peterson, Harned & Von Maur, Miss Evelyn Downs, gifts and stationery; Sherman Brothers, 318 West Adams street.

TOLEDO, O.—La Salle & Koch, Miss Smalow, house furnishings; Sherman Brothers, 318 West Adams street.

FINANCING

for the construction of

INDUSTRIAL AND COMMERCIAL BUILDINGS

Realizing that many sound building projects have been temporarily held in abeyance for financial reasons *and that these operations represent real profit opportunities for the owners,* The Austin Company offers funds and helpful co-operation to—

—those who need new buildings and want to save 20 to 30% on the investment

—those who would lease new and exactly suited quarters—which in many cases can be obtained well below the cost of their present leases

—those who would like to own their own buildings and take advantage of the bargain prices of a decade

—those who want a more strategic location and can obtain a desirable site "dirt cheap"

—those who own non-earning property that is "eating its head off" and would like to build a profitable income producer

—those manufacturers who want to modernize an existing plant—often a new plant layout with slight reconstruction, effects surprising cost reductions

—those manufacturers who realize that they should take a fundamental step—move out of a "White Elephant" and into a modern plant geared to meet present-day conditions and sufficiently flexible to show a profit while operating at fractional capacity instead of only when running full blast

If you are face to face with any one of these situations or others, helpful counsel and financial assistance is offered. An intelligent approach will be made to your individual problem taking full advantage of an experience that has been noted for its ability to effect economies in building construction and building operation.

This service is available to successful firms and individuals for the construction of good buildings not too special in character. For full information phone or write

THE AUSTIN COMPANY
510 North Dearborn Street, Chicago
Phone: SUPerior 6101

Investment Securities

GREENEBAUM SON[S] INVESTMENT CO.
La Salle and Madison Stre[et]
CHICAGO
Telephone Randolph 5360

Frazier Jelke & [Co.]
Members
New York Stock Exchang[e]
New York Curb Exchang[e]
Chicago Stock Exchang[e]
Chicago Board of Trad[e]
112 West Adams St., Chi[cago]
NEW YORK TORONTO LO[NDON]
Private Wire System
Akron Baltimore
Cincinnati Cleveland
Dayton Detroit
Mansfield Milwaukee
Philadelphia Pittsburgh
St. Louis Sudbury
Washington

Chicago Rys. [Co.]
First Mtge. 5% Bon[ds]
Interest on this iss[ue] earned nearly twi[ce] during six month peri[od] ending July 31, 1931.
An investment at pr[es]ent prices will yield current income of ov[er] 10%.
Established 1888
Edwin L. Lobdell & [Co.]
Incorporated
Investment Securities
209 South La Salle St., Chicag[o]
Telephone Central 7900

Established 1896
ALFRED L. BAK[ER] & CO.
THOMAS COYNE
ARTHUR M. BETTS
CHAUNCEY B. BORLAND
ROBERT M. CURTIS
WALTER W. CRAWFORD
JOHN A. STEVENSON
MEMBERS
NEW YORK STOCK EXCHAN[GE]
CHICAGO STOCK EXCHAN[GE]
Conservative Accounts Invited
Ground Floor
111 South La Salle S[t.]
Telephone Central 1474
CHICAGO

Keep Inform[ed] on Your STOCK HOLDIN[GS]
Our monthly "National Analysis" gives you the information on stocks on the principal excha[nges]
Shows not only price, times-earned, high, lo[w] month and year, but als[o] dend record, latest ear[nings] capital structure, indu[stry] survey and charts.
A request for this Booklet places you under no obligat[ion]
Paul H. Davis & [Co.]
Members New York Chicago Stock Exchan[ge]
37 South La Salle S[t.]
Telephone Franklin 8
CHICAGO

ODD LO[TS] orders accepted
CHICAGO Private Wires NEW
Established 1889
James E. Ben[nett] & Co.
STOCKS BONDS COTTON
MEMBERS
NEW YORK STOCK EXCH[ANGE]
CHICAGO BOARD OF T[RADE]
ALL PRINCIPAL EXCHA[NGES]
332 So. La Salle St. WA[BASH]

AMERICAN CAN COM[PANY]
Common Stock
A quarterly dividend of one ... share, also an EXTRA dividend ... per share, (making a total ... per share), have been dec[lared] ... Common Stock of this Comp[any] ... November 16th, 1931, to Sto[ckholders] of record at the close of busin[ess] ... 1931. Transfer Books will ... Checks mailed.
R. A. BURGER

WIDOW TO
POSITORS
IN FULL
Are Closed in
delphia.
Oct. 7.—(AP)—The Fi-
Trust company was
accompanying an-
ng the bank had been
e state banking de-
serve assets for the
Wilson, widow of the
e one of the founders
tor company, is chair-
's board of directors.
that she would
ptors and trust de-
in full. Deposits on
ed to $6,587,000.
phia Closings.
Fe., Oct. 7.—(AP)—
nk banks were taken
e banking department
rectors of a fourth an
meeting that it would
ow.
stitution is the Girard
d Trust company. In
ne 29 it reported re-
00,127 and deposits of
e banks which closed
ington Title and Trust
Hamilton Trust com-
Wharton Title and
ry Bank Closes.
J., Oct. 7.—(AP)—The
al bank today failed
m. A sign posted on
was "closed by order
directors and is now
the controller of the
Near Boston.
ss., Oct. 7.—(AP)—The
company, one of the
institutions in Mel-
suburb, operating a
three branches, was
by order of the state
ner.
o. Adopts 5 Day
Salaried Workers
Dist., Oct. 7.—[Special.]
company today an-
introduction of a five
week for its salaried per-
on Nov. 1. The action ap-
employees of the parent
It is suggested to direc-
ories that similar action
respect to the personnel
anies. The institution of
ek is to be accomplished
idable by the omission
as a working day, or
not practicable, salaries
ught into line with the
ng hours by a reduction
The revision will affect
of whom about 1,900
Investment Securities
GREENEBAUM SONS INVESTMENT CO.
La Salle and Madison Streets
CHICAGO
Telephone Randolph 5360
Frazier Jelke & Co.
Members
New York Stock Exchange
New York Curb Exchange
Chicago Stock Exchange
Chicago Board of Trade
111 West Adams St., Chicago
NEW YORK TORONTO LONDON
Private Wire System
Chicago Rys. Co.
First Mtge. 5% Bonds
Interest on this issue earned nearly twice during six month period ending July 31, 1931.
An investment at present prices will yield a current income of over 10%.
Established 1888
Edwin L. Lobdell & Co.
Investment Securities
209 South La Salle St., Chicago
Telephone Central 7900
Established 1896
ALFRED L. BAKER & CO.
THOMAS COYNE
ARTHUR M. BETTS
CHAUNCEY B. BORLAND
ROBERT M. CURTIS
WALTER W. CRAWFORD
JOHN A. STEVENSON
MEMBERS
NEW YORK STOCK EXCHANGE
CHICAGO STOCK EXCHANGE
Conservative Accounts Invited
Ground Floor
231 South La Salle St.
Telephone Central 1474
CHICAGO
Keep Informed on Your STOCK HOLDINGS
Our monthly "National Stock Analysis" gives you the latest information on stocks listed on the principal exchanges.
Shows not only price, yield, times-earned, high, low by month and year, but also dividend record, latest earnings, capital structure, industrial survey and charts.
A request for this Booklet places you under no obligation
Paul H. Davis & Co.
Members New York and Chicago Stock Exchanges
37 South LaSalle Street
Telephone Franklin 8622
CHICAGO
ODD LOT
orders accepted
CHICAGO Private Wires NEW YORK
Established 1880
James E. Bennett & Co.
STOCKS BONDS GRAIN SUGAR COTTON RUBBER
MEMBERS
NEW YORK STOCK EXCHANGE
CHICAGO BOARD OF TRADE
ALL PRINCIPAL EXCHANGES
105 So. La Salle St. • WAB. 2740

NEW·YORK·STOCK·TRANSACTIONS

Wednesday, Oct. 7, 1931.
Shares sold today.....2,800,000
Year ago.....2,000,000

Wednesday, Oct. 7, 1931.
Total sales 1931 to date.....458,900,000
Total sales 1930 to date.....630,600,000

[The figures in brackets after name of stock are the present dividend rate.]

A

-Prev.1931- High.	Low.	Div.yld. pct.	Bid.	Asked.	Description. div. rate, $—	Sales.	High.	Low.	Close.	Net chge.
14¾	2¼	...	2¼	2⅝	Abitibi Pwr&Paper.	300	2¼	2¼	2⅜	.....
52	6¾	...	4¾	5	Do pfd	200	5	5	5	.....
39	21	6.0	23	30	Abr & Str [1.50].	200	25	25	25	+ 3
100½	100	6.9	101	...	Do pfd [7].	100	101	101	101	.....
23½	7	11.8	8½	8⅝	Adams Exp [1]...	3,900	9	8½	8½+	⅛
33½	22¾	8.2	24½	26¼	Adams Mills [2]..	600	26	25	25	.....
23½	10	9.5	10¾	11	Addressograph [1].	100	10¼	10¼	10¼	.....
109½	52	6.0	59½	60	†Air Reduction [3]	300	58	58	58	.....
20¾	1⅞	...	2	3	Airw Elec Appl	100	2¾	2¾	2¾	.....
20¾	3.3	12¾	12¾	12¾	Alaska-Jun [.40] ..	12,300	13⅜	12	12	+ 1
9	5	...	6	7	A P W Paper	200	6¾	6	6⅛	.....
12¾	3½	...	3⅝	3¾	Allegheny Corp ..	6,100	4¼	3⅝	3⅝	.....
59¾	8	...	8¾	9	Do pfd w w	600	9¼	9	9	.....
187¾	68	8.1	74	74½	Allied Chem [6]...	11,800	80	74½	74½+	2¾
20	8	...	6	8	Allis-Chalmers [1]	1,400	17	16¾	16¾+	1
33	13	13.3	13¾	14¾	Amal Leather pfd.	200	7	6	6	.....
29¾	2¼	...	6½	7¼	Amerada [2]	2,000	15	15	15	+ ⅛
62¾	18	3.8	20¾	22	Am Agr Chem & C.	800	6¾	6¾	6¾+	⅛
17¾	4	...	3¾	4	Am Bank Note [2]	500	25	20½	20½+	2
38	21¼	10.9	21½	22	Am Beet Sugar pfd	20	4¼	4¼	.....	.....
124¾	95	7.3	95¾	105	Do Br Shoe [2.40]	200	21¾	21¾	21¾	⅛
120¾	75	5.1	78¾	79	†Am Can [4]	47,400	80¾	78¾	79	⅛
38¾	9	8.8	10	10¾	Am Car & Fdy [1]	900	11	10¼	10¾+	⅛
86	40	15.6	45¾	60	Do pfd [7]	40	45¾	43	45½+	2¼
48¾	31¾	6.1	32	33½	†Am Chicle [2] ..	600	33¾	33	33	.....
14	3	...	5½	5¾	Am Comi Alco ..	1,300	5¾	5¼	5¼+	⅛
33¾	9	...	3¾	5	Am Encaustic	100	4¾	4¾	4¾+	⅛
51⅝	10⅝	...	11¼	12¾	Am Europ Sec	100	11¼	11¼	11¼+	⅛
106	46½	15.2	46	48	Do pfd [7]	25,600	14⅜	12½	12½—	⅜
79¾	25	27.4	25¼	26¼	Do 2d pfd [7] ..	600	27	26¼	26¼+	⅛
30	8¼	...	2¾	3	Am Hide & Leath..	200	3	3	.....	.....
64	37	10.1	41	42¼	Am Home P [4.20]	5,800	45¾	41¼	41⅜—	1½
31⅜	10¼	9.1	10⅜	11¾	Am Ice [2]	600	11¼	11	11	.....
28	6	...	7¾	73	Do pfd [6]	200	49	49	49	.....
15	4¼	...	7¾	7¾	Am Int Corp	3,600	8¾	7¾	7¾—	⅜
30⅜	8	10.2	9⅝	9¾	Am La France pfd	30	5¾	5	5	.....
84¾	61½	11.2	61½	62¾	Do pfd [7]	700	10	9¾	9¾—	⅛
43¾	16	7.4	19¼	19¾	Am M&Fdy [1.40]	3,100	20⅜	19¼	19¼+	.....
23⅜	16	...	7¾	7¾	Am Metals	100	7¾	7¾	7¾	.....
39¾	2¾	...	3¼	4	Am Nat Gas pfd.	100	4⅜	3⅝	3⅝—	1¼
57¾	40	8.1	30	37	Am News [3]	50	37	37	37	— 3
64¾	14½	5.4	17⅜	18	††Am Pw & L [1]	6,600	19¼	17¾	17⅞—	⅛
105	70⅜	8.3	72	75	Do 6% pfd [6] ..	300	72¾	72¾	72¾+	1¼
85	58¾	8.3	59¼	61	Do 5½ pf stp [5]	100	59½	59½	59½+	⅛
12⅜	2⅜	...	2¾	3	Am R & S [.60] ..	6,100	8⅝	8¼	8¼+	⅛
37⅛	10	...	12¾	12¾	Am Republic	200	2¾	2¾	2¾+	⅛
68	27	16.7	30	30⅜	Am Roll Mills	2,300	13⅜	12⅜	12½+	⅜
58½	19⅜	4.4	22¼	22¾	Am Safety Raz [5]	600	31	30	30	.....
102¾	69½	8.8	68⅜	69¼	Am Smelting [1.50]	5,500	23¾	22⅝	22⅝—	⅜
138½	98½	6.9	100	105	Do pfd [6]..	300	68⅝	68	68⅝—	⅜
42¾	28	9.7	30½	31¼	†Am Snuff [3]	100	31	31	31	+ 1¼
4¾	...	...	4¾	5	Am Solv & Chem..	800	4⅝	4⅝	4⅝	.....
11⅜	1	...	1⅜	1⅝	Do pfd	200	1¼	1¼	1¼	.....
31⅞	7⅜	11.3	8⅝	9¼	Am Steel Fdrs [1]	1,300	9⅜	8⅝	8⅝—	⅜
113	70¾	8.2	75½	85	Do pfd [7]	20	84¾	84¾	84¾+	12¾
48¾	36	5.4	36⅜	38	Am Stores [2] ..	1,600	37⅜	36⅜	37	.....
46	34¾	12.3	38	39	Am Sugar [5]	1,700	40¼	38⅝	39	+ 1¼
108½	90	7.7	90	91	Do pfd [7]	500	91	90	91	— 1
11¼	4½	...	6¾	7¼	Am Sum Corp	1,100	7	6¾	6¾	.....
201⅜	121¾	6.9	129⅜	130¼	Am T & T [9] ..	59,400	134½	129⅜	130	— 2¼
128⅜	71¾	6.1	80¼	81	Am Tobacco [5] ..	3,700	84⅜	80¾	80¾+	1¾
132¾	85¾	6.7	84	84¼	Do B [5]	24,700	87⅜	83⅜	84¼+	1½
80¾	23¾	10.8	27	27¾	Am Wat W [3] ..	5,800	31	27	27	— ⅛
79	22	12.0	24	25	Do ctfs [3]	100	25	25	25	— ⅛
107	75	8.0	70	77	Do 1st pfd [6]..	850	77½	75	75	.....
11⅞	3¾	...	4¼	5	Am Woolen	1,200	5¼	4⅝	4¾+	⅛
40	20	...	22¾	22⅞	Do pfd	2,600	25¼	22¾	22¾—	1⅜
8⅝	2⅜	...	3¼	3⅜	Am Zinc	500	3⅝	3⅜	3⅜+	⅛
43¾	12⅜	9.4	14	14	Anaconda	10,400	15⅝	14¼	14½—	⅜
36	13	15.9	16	17	Anchor Cap [2.40]	900	17	16	16⅜+	⅜
19	5¼	...	6	8	Andes Copper	200	8¾	8¾	8¾+	⅛
18	8	...	8¼	9¼	Archer Dan	200	9¼	8¾	8¾—	⅜
4	1	...	1¼	1⅜	Armour & Co A	100	1	1	1	.....
2¾	1⅜	...	...	...	Do B	300	⅞	⅞	⅞	.....
47	6	...	6	7	Do pfd	400	7	6½	6½	.....
72	20	23.7	30	32	Arm Del pfd [7]..	400	30¼	29	30¼+	1¼
28¾	3¼	...	4	4½	Assoc Apparel ..	400	3¾	3¾	4	.....
29¾	9¾	8.3	11⅜	12¾	Assoc D Gds [6]..	1,600	12	11⅜	11⅝+	⅛
109¾	27¼	10.7	108	109	Atchison [10]	10,300	113	107¾	108½—	1½
105¼	91	6.5	91¼	92	Do pfd [5]	500	94½	92	92	+ 1
120	5.9	11.1	62	70	†Atl G L [7]	300	63	62	63	.....
23¾	9¼	8.9	11	11¾	Atl Ref [1]	3,200	11⅝	11¼	11⅝+	⅜
54	21	17.7	21	22¾	†Atlas Powder [4]	700	24½	22¾	22¾—	1¼
7¾	1¾	...	5½	6¾	Atlas Stores [1]..	400	5⅝	5⅝	5½+	⅛
295½	84¼	4.1	97	98	†Auburn Auto [4]..	18,200	106	97	97	— 2
2⅞	⅜	...	...	1¼	Auto Sales	300	1	⅞	⅞	.....
6¼	2¼	...	2⅜	2⅝	Aviation Corp	2,700	3	2⅜	2⅜—	⅛

B

-Prev.1931- High.	Low.	Div.yld. pct.	Bid.	Asked.	Description. div. rate, $—	Sales.	High.	Low.	Close.	Net chge.
27¾	6¼	...	7⅜	8	Baldwin Loc	1,600	8⅜	8	8	+ ⅛
104¾	36	17.5	38	45	Do pfd [7]	10	40	40	40	+ 4
87⅞	28	11.6	33⅝	34	Bald & Ohio [4]...	15,100	35¼	33½	33⅝—	1⅛
80½	48½	3.9	52	53½	Do pfd [4]	200	52	52	52	+ 2
66⅜	26	12.5	26	30	Bangor-Ar [3.50].	500	30	28	28	.....
14½	4¼	...	5⅝	5¾	Barnsdall A	4,700	5⅝	5⅛	5⅝+	⅛
33	21	14.3	...	21	Bayuk Cigars [3]..	50	21	21	21	.....
33	21	9.3	23	23	Beatrice Cream [4]	2,600	44¾	41¼	42¾+	2¾
62	37¼	7.2	39	40	Beechnut Pk [3]..	300	40¾	40	40¾+	1⅛
6¼	1⅜	...	5⅝	5⅞	Belding Bros	300	5⅝	5⅝	5⅝—	⅜
80¾	62¼	6.6	.....	.....	†BelzNRy p p[4.11]	100	63	63	63	.....
25¾	12¾	6.7	15¾	15¾	Bendix Aviat [1]..	14,700	16¾	15¾	15⅝+	⅜
46¾	24⅝	7.4	27	27	Best & Co [2]	2,300	29	27	27	.....
70¾	37⅛	7.4	49⅝	50	Beth Steel [7]..	22,300	50¾	49¼	50—	1⅜
43	20¾	6.0	25¾	25⅞	Bohn Al & Br [1.50]	4,600	26⅜	25	25⅛—	1
76¾	37	6.8	44⅜	44¾	Borden Co [3]....	22,900	45¼	43⅜	44½+	2
30¾	9¾	8.3	12	12⅜	Borg Warner [1]..	7,600	12¾	12	12	+ ⅛
22⅜	8½	15.0	10	10¾	Briggs Mfg [1.50]	4,000	10¼	10	10	— ⅛
24⅜	8	20.0	8¼	10¾	Briggs & Strat'n [6]	600	10	10	10	.....
5¾	⅜	...	1	1⅜	Brockway M T. ..	100	1	1	1	+ ⅛
69⅜	31¼	10.9	34½	35	Brook Man Tr [4].	4,200	37	35½	35½—	⅝
94¾	67½	8.2	72¾	76	Do pfd [6]	100	73	73	73	.....
129¾	80¼	5.8	86¾	88	Brook Un Gas [5].	2,400	92½	86¼	86¼—	3¼
45⅝	32¾	8.3	35	36	Brown Shoe [3] ..	100	36	36	36	+ 1
15	3¼	...	3¾	4¼	Brunswick-Balke-Col	100	4¼	4¼	4¼+	⅛
39¼	2⅜	...	3¾	3¾	Brunswick Terminal	700	3⅜	3¼	3⅜+	⅛
20⅞	5	...	6	7	Bucyrus & Erie...	1,500	6⅜	6	6¼+	1⅜
34¾	7⅜	...	8	9	Do cv pfd	600	8¾	8¼	8¾+	⅜
5¾	2	...	2¼	2½	Budd Mfg	300	2¾	2¾	2¾+	⅛
13	4½	20.0	5	5¼	Budd Wheel [1]..	1,800	5¾	5¼	5¼+	⅛
23	4	...	5	6	Bullard Co	400	6	5	5	.....
15⅝	4⅜	17.8	4⅜	4½	Bulova W'ch [1.50].	500	4½	4½	4½	.....
32¾	10	8.3	11⅜	12	†Burr Add Mch [1]..	16,900	13⅜	11⅝	11⅝—	⅜
31	15⅜	14.7	16½	17⅛	Bush Term [2.50].	200	17¼	17	17⅛+	⅜
104	60	12.7	50	55	Do deb [7]	100	55	55	55	.....
2⅜	1¼	...	1⅝	2	Butte C & Z.....	400	1⅝	1½	1⅝+	⅛
20¾	4⅞	...	6	6⅜	Butterick	1,200	6¼	5½	6¼+	1⅛
49⅜	12⅜	...	15⅞	16	Byers A M.....	6,100	18⅜	16	16	— ⅜

C

-Prev.1931- High.	Low.	Div.yld. pct.	Bid.	Asked.	Description. div. rate, $—	Sales.	High.	Low.	Close.	Net chge.
53	13⅞	13.4	14½	15	Cal Pack [2].....	800	15¼	14½	14½+	⅜
11⅜	3½	...	3⅝	4	C-I & Hecla	1,300	4	3⅞	3⅞—	⅛
16⅝	7¾	11.1	8¾	9½	Camp W Can F [1]	400	9¾	9	9	+ ⅛
45	14	16.7	16¾	17	Can Dry G Ale [3]	1,400	17¾	17	17	.....
25	11	9.6	13	13¼	Can Pacific [1.25]	12,400	13¾	13⅜	13	+ ⅛
.....	.....	9.6	.....	.....	Do sellers	500	13¾	13¾	13¾	.....
26	17⅜	8.4	19¼	20	Cannon Mills[1.60]	100	19¼	19¼	19¼+	⅛
10	7	7.8	8	8	Cap Adm Ltd	600	8	7¾	7¾+	1⅛
131⅛	33¼	...	38⅛	38¾	Case J I	16,800	42¾	38⅜	38⅜—	2¾
116	53	10.6	67	70	Do pfd [7]	20	68	67	67	+ 1
52¾	11½	21.4	13⅜	14¼	†Caterp Trac [3]..	1,600	15¾	14¼	14⅜+	⅛
4	1⅜	...	1⅝	1¾	Cavan Dobbs	200	1⅝	1½	1½—	⅛
16	4	...	5¾	6⅛	Celanese Corp	1,000	6	5¾	6	+ ⅛
13⅜	1⅞	...	2¼	2⅝	Celotex cfs	100	2¼	2¼	2½+	⅜
25⅝	15	8.8	16⅛	17¼	Cent Aguirre[1.50]	1,400	17¾	17	17¾+	⅜
230	98	7.7	101⅝	118	†Cent RR NJ [8]..	100	104	104	104	+ 1
4¾	2½	...	4	5⅛	Cent Rub Mills....	200	4½	4½	4½+	⅛
30⅜	7⅞	7.6	12¾	13⅜	Cerro de Pasco [1]	1,700	14	13	13	— 1
7¾	2¾	...	3	3	Cert Products	200	3	3	3	.....
54½	14½	15.0	19½	20½	Chesap Corp [3]..	1,500	21	20	20	+ 1⅛
46½	23½	9.6	26	26½	Chesap & O [2.50]	16,900	29¾	26	26	— 2
45¾	14¾	28.6	13¾	15	C & N W [4].....	3,800	16⅛	14	14	— 1⅜
110	88	17.4	40¾	45	Do pfd [7]	300	41	40½	41	+ 1
7⅞	3½	...	4	4¼	Chi G W	200	4¼	4¼	4¼+	⅛
27½	12	6.9	14	15	Do pfd [1].....	1,000	15¾	14¾	14¾—	⅜
8⅝	2	...	2¾	2¾	Chi M StP & P....	2,000	3¾	2⅝	3	.....
15⅜	3¾	...	4¼	4¾	Do pfd	2,000	5¾	4¼	4¼+	1⅜
35	10	...	10	11	Do cv pfd	100	10	10	10	.....
65¼	20	...	22¾	24	C R I & P.....	800	25¾	22¾	23¾—	3¼
33⅜	8	...	8¾	9¾	Childs Co	1,500	9	8	8	.....
25⅜	11⅞	7.6	12⅜	13⅜	Chrysler Mot [1]..	46,400	14⅞	13⅜	13⅜—	⅝
4⅝	1	...	1⅜	1⅝	City Stores	600	1¼	1⅛	1⅛	.....
25	5	...	6	10½	Do A	80	7	6½	7	+ 2
37¾	26⅜	12.7	28	28½	††City I & F [3.60]	300	28⅝	28¼	28¼	.....
90	66⅜	9.4	66	68	Do pfd [6.50]...	100	68	68	68	.....
22⅜	10⅝	9.2	10¼	10⅝	Clark Equip [1]..	100	10⅝	10¾	10¾—	⅛
34½	16⅜	15.0	19¾	22	Clueti Peabody [3]	100	20	20	20	+ 1¼
170	97½	6.8	103	103½	†Coca Cola [7]....	7,600	108½	103¼	103¾—	2
63½	49¾	6.0	49¾	49⅞	Do A [3].....	800	50	49¾	49¾+	⅛
50½	28	7.6	32¾	32⅝	Colg Palm P [2.50]	600	93½	93½	93½+	4½
104⅜	87¾	6.3	92	93½	Do pfd [6].....	600	92	92	92	.....
.....	.....	6.5	.....	.....	Do pfd [6] sellers	100	92	92	92	.....
17⅞	7⅜	...	9	9½	Collins Aikman....	600	10	9	10	+ ⅛
95	71	8.7	80	86	Do pfd [7].....	400	91	90	90	— 1
10¼	7¼	...	9	10¼	Col Beacon Oil....	900	9¾	9	9	— 1
12½	8¾	...	8½	9¼	Colo Fuel	500	9¾	9	9	— 1
113	30	17.1	30¾	39⅞	Do pfd	10	35	35	35	— 1
111⅝	33	10.3	39	41	†Colum Carb [4]..	5,000	43½	39	39	— 3⅛
45⅝	16⅜	7.9	19	19¾	Colum G&E[1.50]..	32,200	20⅜	19	19	— ⅜
103½	76	7.5	79	81	Do pfd [6].....	100	79¾	79¼	79¼+	2¼
38¾	9	15.2	9⅜	10⅛	Com Credit [1.60]	1,700	10⅜	9¾	10¼+	⅜
35⅞	20	14.3	20	24	Do A [3].....	300	21	21	21	.....
92	55½	11.3	55½	59	Do 1st pfd [6.50]	50	60	58	58	+ ⅜
34	15½	11.8	16½	17	Coml Inv Tr [2]..	800	17⅜	17	17	.....
106	99	6.5	99	100	Do 6½%pf [6.50]	520	99½	99	99	.....
90	71	8.3	70	71	Do cv pfd [6]..	200	75	72	72	+ 1
31¼	9¼	9.2	10⅜	11	Com Solv [1].....	12,600	11⅜	10⅜	10⅜—	⅜
12	4¼	3.8	5½	5¾	Com & Sou [.40] .	27,100	5½	5⅜	5⅜	.....
100⅝	68	8.0	73½	80	Do pfd [6].....	700	75	73	75	+ 3
14⅜	6¼	9.8	10⅜	10⅝	Congoleum [1]....	4,200	11	10¼	10⅜—	⅜
37¼	20	13.0	23	25	Cons Cig [5].....	100	23	23	23	+ 2¾
73	47	13.7	46¼	48	Do 6¾pfww[6.50]	100	48	46	48	.....
80	60	11.7	.....	60	Do pfd [7].....	20	60	60	60	.....
34¼	15	13.3	15½	17	Conds Nast P [2]	100	15	15	15	.....
15	3¾	...	5¾	6	Cons Film.....	1,000	6¼	5⅝	5⅞—	⅛
18⅝	8	23.5	9⅜	10	Cons Film pfd [2]	1,000	10¾	10	10	+ ⅜
103¾	61	5.8	68¼	68⅝	Cons Gas [4].....	53,400	72⅜	68	68¾—	⅜
107	93	5.2	97⅜	98½	Do pfd [5].....	1,000	99½	97⅜	98	+ ⅛
15⅞	9¼	10.0	10	10⅜	Cons Laund [1]....	100	10¾	10¼	10¾—	⅜

D

-Prev.1931- High.	Low.	Div.yld. pct.	Bid.	Asked.	Description. div. rate, $—	Sales.	High.	Low.	Close.	Net chge.
42½	20	30.0	22¼	23	C R I C & P [6]	400	23	21	23	+ 2
⅜	⅛	...	⅛	¼	% Cons Textile.....	200	⅜	⅜	⅜	.....
30	8½	...	6¼	7	Cont Baking A.....	900	7	6½	6⅝+	⅛
77½	40	19.5	40¾	42	Do pfd [8].....	700	44¾	41	41	.....
3¾	⅜	...	⅜	1	Do B.....	900	1	⅝	⅝	.....
62¾	31¼	7.3	36¼	36½	Cont Can [2.50]...	16,800	38½	36¼	36½—	⅜
16⅝	4	...	5¾	6	Cont Dia Fibre.....	400	6¾	5¾	5¾—	⅛
51⅞	19¾	10.9	22	23	Cont Insur [2.40]..	3,700	24½	22	22¾+	⅛
4½	1⅜	...	1¾	1⅝	Cont Motors.....	1,900	1⅝	1⅝	1⅝	.....
12	5	...	6	6¾	Cont Oil Del.....	7,600	6⅝	6	6	— ⅛
12	1¼	...	1½	1⅝	Cont Shares.....	7,200	1⅝	1¼	1⅝+	⅛
86¾	36¼	7.3	42¾	43	†Corn Products [3]	9,100	44⅜	42½	42⅝+	1⅜
152⅜	126	5.6	130⅛	138	Do pfd [7].....	150	130	130	130	.....
18	3¼	...	4	4½	Coty Co.....	3,100	4⅜	3⅝	4⅜+	⅜
34½	20	8.5	22¾	23	†Crm o' Wheat [2]	300	23¾	†23	23	+ 1⅛
8⅝	3¼	...	3¾	5	Crosley Radio.....	100	3⅜	3⅜	3⅜	.....
34¾	20¼	10.3	25	27⅞	C C & S pfd [2.70]	100	26	26	26	+ ⅛
63	22	...	23¾	23¾	Crucible Steel.....	1,200	25¾	23	23⅜—	1⅝
106	45	11.3	55	62	Do pfd [7].....	80	52	49½	52	+ 2½
5¾	2	...	2	2¼	Cuba Co..

BULLISH FEELING IN GRAIN MARTS RECEIVES CHECK

Prices of Both Wheat and Corn Decline.

BY CHARLES MICHAELS.

Enthusiastic bullish sentiment in the grain markets received a setback yesterday. The failure of aggressive outside buying to follow the sharp bulge of the previous day induced some of Tuesday's purchasers to sell out, and there was also more pressure due to the recession in the security markets. Trade in the aggregate, however, was fair, and the trade as a whole were not included to press the selling side on the breaks due to the already low level of prices.

For the time being traders are looking to the stock market for the incentive to take the buying or selling side. The supply and demand situation continues to attract little attention, as there has been no change of consequence in the latter of late and foreign buying of North American grain is below normal for the season, although the Liverpool market closed ⅛@⅜d higher. The exchange rate of $3.88, however, was slightly lower, so that net gains were only ¼@⅝c per bu.

Wheat Closes Near Bottom.

There was a small advance in wheat futures at the start, but the aggressive buying of Tuesday was absent, and the local element were quick to change their positions on the market in consequence. Houses with eastern connections were also fair sellers at times and the close was about the bottom, with net losses of ⅝@¾c, the December finishing at 46⅛c, May 50⅝c, and July 51⅛c. The latter sold up to 53c at the start, or 1⅛c above the previous close. Winnipeg eased toward the last on increased hedging pressure and closed ⅝@1⅛c lower, December being 52⅝c in Canadian funds, which were 10¼ per cent under American, against 11½ per cent on Tuesday.

Confirmation of a heavy reduction in the Argentine wheat acreage was given in the second official estimate for that country, showing a total of 17,228,000 acres, compared with 21,-307,000 acres in 1930, a decrease of around 19 per cent. Russia has ceased its efforts to collectivize all the farms in that country and announces that it will make every effort to show farmers how to seed and harvest in the most efficient manner.

Corn Closes Cent Lower.

Scattered buying was in evidence in corn early, but there was a lack of the aggressive support given by leading professionals which was so much a factor on Tuesday, and the close was at the bottom, with net losses of ⅝@1c, the December being 33⅝c, May 37⅝@37⅝c, and July 38⅛c. The lack of a good eastern shipping demand is counting against the market, and while heavy rains were shown in some sections of the west, the forecast indicated generally fair and much colder, and the trade is now inclined to look for an early movement of new grain, barring unforeseen developments.

The possibility of a farmers' selling strike, which is reported as making rapid progress in parts of Illinois and Iowa, due to the current low prices, has not attracted much attention from the trade, although, were conditions normal, the possibility of a small movement of corn to terminals might have had some effect on the nearby delivery. Country offerings to arrive remain fair, with purchase of 87,000 bu reported, while shipping sales were 67,000 bu.

Oats and rye were dominated entirely by the action of other grains, with oats closing ⅛@¼c lower. December finished at 21⅝@21½c and May at 24⅛c, while rye was ⅝@⅞c lower, with December 37⅛c and May 40⅛c.

COFFEE.

NEW YORK, Oct. 7.—(AP)—COFFEE—Futures were higher today on a moderate demand which seem to come from Brazilian and European sources. No. 7 contracts closed at a net advance of 7 to 18 points. Sales, 15,000. Santos contracts closed at a net advance of 16 to 24 points. Sales, 15,000. Closing quotations— Santos contracts, October, 6.82c; December, 6.98c; March, 7.21c; May, 7.35c; July, 7.49c; September, 7.55c. No. 7 prices follow:

	Open.	High.	Low.	Close.	Prev. close.
December	4.75	4.80	4.75	4.80	4.62
March	5.05	5.10	4.98	5.03	4.86
May	5.22	5.22	5.08	5.13	4.99
July	5.38	5.38	5.18	5.27	5.20
September	5.40	5.45	5.30	5.35	5.25

Spot coffee quiet. Rio 7s, 5⅝@5½c. Santos 4s, 7⅛@7⅝c. Brazilian port receipts, 53,-000, Jundiahy, 21,000 bags.

FORM COMPANY.

SPRINGFIELD, Ill.—The Supreme Radiator and Body company of Joliet, capitalized at $5,000, has been incorporated here by Morris Saper and Morris Weiner of Joliet and Edward S. Schneider of Chicago.

SINKING FUND NOTICE
TO THE HOLDERS OF
WILSON & CO., INC.
First Mortgage Six Per Cent, Twenty-Five Year Sinking Fund Gold Bonds due April 1, 1941 Series "A"

Pursuant to the provisions of Article Seven of the Mortgage and Deed of Trust dated April 1, 1916, made by Sulzberger & Sons Company (assumed by Wilson & Co., Inc., Delaware) and The Sulzberger & Sons Company of America (name now Wilson & Co.) to Guaranty Trust Company of New York as Trustee, the undersigned hereby invites tenders to be made to it at its office, No. 140 Broadway, New York, N. Y., until 10 o'clock A. M. on Thursday, October 15, 1931, for the sale to it as Trustee at a price not exceeding one hundred seven and one-half per cent. (107½%) of the principal amount thereof and accrued interest to October 20, 1931, of First Mortgage Six Per Cent. Twenty-five Year Sinking Fund Gold Bonds, Series "A," of Wilson & Co., Inc., now outstanding under said Mortgage and Deed of Trust, up to an amount which at the price or prices at which said bonds shall be offered will be sufficient to exhaust the sum of One Hundred Fifty Thousand Thirty-Seven Dollars and Two Cents ($150,037.02) now in the Sinking Fund provided for in said Article Seven. Tenders should be made in writing, enclosed in sealed envelopes addressed to the TRUST DEPARTMENT of the undersigned and endorsed "Tenders for sale to the Sinking Fund of First Mortgage Six Per Cent. Twenty-five Year Sinking Fund Gold Bonds Series "A" of Wilson & Co., Inc."

The undersigned reserves the right to reject any or all tenders in whole or in part. In case any such tenders are accepted by the undersigned, the bonds covered thereby shall be delivered to the undersigned and payment therefor will be made at its said office on October 20, 1931.

Persons desiring to make offers of bonds to the Sinking Fund whose responsibility is not known to the Trustee, should accompany their offers by a sufficient letter of introduction or guarantee of good faith by a bank, banker or others whose responsibility is established.

GUARANTY TRUST COMPANY OF NEW YORK, TRUSTEE,
By WILLIAM C. POTTER, President.
Dated: New York, N. Y., October 6, 1931.

CASH·GRAIN NEWS

Official receipts of grain at Chicago Wednesday: Wheat, 23 cars; corn, 219 cars; oats, 32 cars; barley, 14 cars.

Range of cash grain prices in leading market follow:

WHEAT.	Chicago.	Kansas City.	St. Louis.
No. 1 red	....	41 @45	47
No. 2 red	....	40½@44½	....
No. 3 red	46		
No. 1 hd	....	38½@59	....
No. 2 hd	....	38 @57	....
No. 3 hd	....	37½@56	....
No. 4 hd	....	37 @54	....
No. 3 yel	45⅝	....	....
No. 2 mx	46½	....	....
	Chicago.	Winnipeg.	Minneapolis.
No. 1 nor	....	54¼	62⅝@66⅝
No. 2 nor	....	49½	60⅝@64⅝
No. 3 nor	50	....	....
No. 1 dk. nor	....	....	62⅝@68⅝
		Toledo.	Omaha.
No. 2 red	....	50 @51	....
No. 2 hd	....	....	39½

CORN.	Chicago.	Kansas City.	St. Louis.
No. 2 mx	37¼	35 @35½	....
No. 3 mx	36⅝	34 @35	36
No. 4 mx	36	....	....
No. 1 yel	37¼@38	....	37 @37½
No. 2 yel	37 @38	35½@36½	37 @37½
No. 3 yel	36½@37½	34½@35	36½@36⅝
No. 4 yel	36¼	....	36 @36½
No. 6 yel	34	....	....
No. 1 wh	38	....	....
No. 2 wh	38 @38½	35½@36	39
No. 3 wh	38	34 @35	....
No. 4 wh	37	....	....
	Milwaukee.	Omaha.	Peoria.
No. 2 mx	....	....	35
No. 1 yel	38½@38½	34	35
No. 2 yel	....	34	35
No. 4 yel	....	33½	....
No. 4 wh	....	32½	....
	Minneapolis.	Buffalo.	Toledo.
No. 2 yel	35½@36½	....	41 @42
No. 3 yel	34 @35	....	....
No. 2 mx	33 @34	....	....

OATS.	Chicago.	Kansas City.	St. Louis.
No. 2 wh	22½@22⅝	23½@24½	21
No. 3 wh	21 @22¼	22½@24	20¼
No. 4 wh	20½@21		
	Milwaukee.	Omaha.	Minneapolis.
No. 2 wh	....	....	22¼@23⅝
No. 3 wh	....	20 @20½	21½@22½
No. 4 wh	....	....	20½@21½
	Buffalo.	Toledo.	Peoria.
No. 2 wh	....	25 @26	19½@20
No. 3 wh	....	....	18½@19

RYE, BARLEY, AND FLAX.	Rye.	Barley.	Flax.
Chi	....	40 @59	1.30
Mil	....	49 @60	....
Mpls	.35¼@40¼	34 @54	1.24 @1.30
Dul	.38½@39½	34½@38½	1.24½@1.29½

CLOVER AND TIMOTHY.	Cash.	December.
Clover—		
Chicago, per 100 lbs.	$10.50@14.25	......
Toledo, per 60 lbs.	7.50	$7.75
Timothy—		
Chicago, per 100 lbs.	3.25@ 3.50	......

FIRM HAY MARKET

The midweek run of hay showed little change, insofar as size or quality was concerned; top grades off straight timothy and alfalfa are wanted but the lower grades are slow sale. Receipts were 10 cars of timothy and 2 of prairie. Very little straw coming into this market.

U. S. grades—	No. 1.	No. 2.	No. 3.
Timothy	$15@16	$13@14	$10@12
Tim. lt. clov. mix.	15@16	13@14	10@12
Tim. med. clov. mix.	14@15	12@13	10@12
Clover lt. tim. mix.	14@15	12@13	9@11
Clover	14@15	12@13	9@11
Tim. lt. grass mixed	15@16	13@14	10@12
Tim. hvy. grass mix.	14@15	12@13	10@12
Alfalfa	15@18	12@15	10@12
Upland prairie	13	12	......
Midland prairie	10	6	......

Sample grade, $6.00@9.00.
Straw—Wheat or oats, $6.00@7.00; rye, $9.00@10.00.

BIDS AND OFFERS

Range of prices on bids and offers good all day Thursday follows:

	Bids High.	Bids Low.	Bids Close.	Offers High.	Offers Low.	Offers Close.
WHEAT.						
Dec.	.45⅝	.45⅜	.45⅝	.46⅛	.46⅛	.46⅛
May	.49⅞	.49⅜	.39⅞	.51⅛	.50⅝	.51
CORN.						
Dec.	.33⅝	.33⅛	.33⅝	.34⅝	.34⅛	.34⅛
May	.37⅝	.37⅜	.37⅜	.38⅝	.38⅜	.38⅜
OATS.						
May	.24	.23⅞	.23⅞	.24⅝	.24⅛	.24⅝
RYE.						
Dec.	.37⅛	.37	.37⅛	.....	.....	.....
May	.....	.....	.....	.41	.41	.41

GOOD ALL NEXT WEEK.

—Bids—	Wheat.	Corn.	Oats.	Rye.
December	.43	.31⅛	.19⅝	.35
May	.46⅝	.35⅛	.22½	.37⅛
—Offers—	Wheat.*	Corn.	Oats.	Rye.
December	.49⅛	.37	.23	.41
May	.54	.40⅝	.25	.43

PRIMARY GRAIN MOVEMENT

Receipts—	Wheat.	Corn.	Oats.
Wednesday	709,000	927,000	238,000
Last week	1,101,000	524,000	245,000
Last year	959,000	473,000	418,000
1929	1,250,000	735,000	981,000
Shipments—			
Wednesday	685,000	278,000	329,000
Last week	1,504,000	379,000	168,000
Last year	1,132,000	220,000	215,000
1929	959,000	380,000	372,000

LIVERPOOL COTTON.

LIVERPOOL, Oct. 7.—(AP)—COTTON—Spot, good business done; prices 13 points higher. American strict good middling, 5.14d; good middling, 4.79d; strict middling, 4.59d; middling, 4.49d; strict low middling, 4.34d; low middling, 4.14d; strict good ordinary, 3.94d; good ordinary, 3.64d. Receipts, 2,000 bales; American, 400. Futures closed quiet: October, 4.14d; December, 4.09d; January, 4.14d; March, 4.22d; May, 4.31d; July, 4.38d; October, 4.46d.

ROSIN AND TURPENTINE.

SAVANNAH, Ga., Oct. 7.—(AP)—TURPENTINE—Firm, 30½c; sales, 301; receipts, 535; shipments, 27; stock, 37,179 casks. ROSIN—Firm; sales, 935; receipts, 2,243; shipments, 825; stock, 222,340 brls. Quote: B, D, E, F, and G, $2.57½@2.60; H and I, $2.60; K, $2.65; M, $2.75@2.80; N, $3.75; WG, $5.05; WW and X, $5.35.

ON FOREIGN BOURSES.

LONDON, Oct. 7.—(AP)—Bar silver, 16⅝d per ounce. Money, 3⅝ per cent. Discount rates: Short bills, 5¼@5⅝ per cent; three months, 5⅝@5⅛ per cent.

PARIS, Oct. 7.—(AP)—Three per cent rentes, 84f. Five per cent loan, 101f 90c. Exchange on London, 98f 50c. The dollar was quoted at 25f 39c.

RAW SILK.

NEW YORK, Oct. 7.—(AP)—SILK—Raw futures closed barely steady; sales, 840 bales. December, $2.24; March, $2.23; May, $2.23. Open market quotations [60 day basis] Shanghai steam extra B, $2.65; Canton double extra A 14-16s, $1.90; Japanese crack double extra, $2.52.

NOTICE OF REDEMPTION
To the Holders of
European Mortgage & Investment Corporation
First Lien Gold Farm Loan Sinking Fund Bonds, Series A, 7½% Due November 1, 1950

NOTICE IS HEREBY GIVEN, as provided in Article II of the Indenture, dated as of November 1, 1925, between European Mortgage & Investment Corporation and Old Colony Trust Company, as Trustee, that $7,000, principal amount of the above-mentioned Bonds, issued under and secured by said Indenture, and bearing the serial numbers listed below, have been drawn by lot for redemption on November 1, 1931, for account of the sinking fund and, said date falling on Sunday, will be paid on November 2, 1931, at one hundred per cent (100%) of the principal amount thereof and accrued interest to November 1, 1931, viz.:

Bonds of $1,000 Principal Amount Each
(Each number preceded by distinguishing letter M)

149	864	1291
647	1267	
799	1281	

Holders of the above Bonds should present them for payment as aforesaid on or after November 1, 1931, either, at the option of such holders, at the office of Lee, Higginson & Company, No. 37 Broad Street, New York, N. Y., or at the office of J. Henry Schroder Banking Corporation, No. 46 William Street, New York, N. Y., or at the offices of Lee, Higginson & Company, No. 70 Federal Street, Boston, Massachusetts, or No. 137 West Jackson Boulevard, Chicago, Illinois.

All Bonds should have attached thereto all appurtenant coupons maturing on and after May 1, 1932. The coupons maturing November 1, 1931, may be detached and presented for payment in the usual manner, in which case accrued interest represented by such detached coupons will be paid only on presentation thereof.

On November 1, 1931, interest on the above Bonds will cease and coupons appertaining thereto maturing after said date will become null and void.

EUROPEAN MORTGAGE & INVESTMENT CORPORATION.
By Lee, Higginson & Company
and
J. Henry Schroder Banking Corporation, Paying Agents.
Dated: September 26, 1931.

GRAINS·IN·ALL MARKETS

	Open.	High.	Low.	Close Oct. 7, 1931.	Close Oct. 6, 1931.	Close Oct. 8, 1930.
October Wheat.						
Wpg	53⅛	53⅝	52¼	52¼	53⅝	71⅛
Lpl	....	....	....	49⅝	49⅝	87⅛
December Wheat.						
Chi	47⅛	47⅜	46	46⅛	47	78⅝
K C	40¼	40⅜	38⅝	39	39⅝	73
Min	60⅜	60⅜	59⅛	59⅝	60⅛	78⅝
*Dul	53⅛	53⅝	52	52⅛	53⅛	72
Wpg	53⅝	53⅝	52½	52⅝	53⅝	74⅝
Lpl	....	....	....	52⅝	52½	86⅛
March Wheat.						
Chi	50	50⅛	48⅝	48⅝	49⅝	82⅝
Lpl	....	....	....	55⅛	55	85⅝
May Wheat.						
Chi	51½	51⅝	50⅛	50⅝	51⅛	85⅝
K C	44	44⅛	42⅝	42⅝	43⅛	79
Min	59	59⅛	57⅛	57⅛	58⅛	81⅝
Wpg	57⅝	57⅝	56¼	56½	57⅝	80⅝
Lpl	....	....	....	57⅝	56⅝	87⅝
July Wheat.						
Chi	52⅝	53	50⅞	51⅛	51⅝	87⅛
December Corn.						
Chi	34⅛	34⅝	33⅝	33⅝	34⅝	84⅛
K C	31⅛	31⅛	30⅛	30⅝	31⅛	79½
March Corn.						
Chi	36⅛	36⅝	35⅝	35⅝	36⅛	85⅛
May Corn.						
Chi	39⅛	39⅝	37⅝	37⅝	38⅝	87
K C	35	35⅛	34⅛	34⅝	35	83⅛
July Corn.						
Chi	39⅛	39⅝	38⅝	38⅛	39⅛	....
October Oats.						
Wpg	28⅛	29	28⅛	28⅛	28⅛	31⅛
December Oats.						
Chi	21⅝	21⅞	21⅛	21⅝	21⅛	37⅝
Min	21⅝	21⅝	21⅝	21⅛	21⅛	33⅝
Wpg	28⅝	28⅛	28⅛	28⅝	28⅛	30½
May Oats.						
Chi	24⅝	24⅝	24⅛	24⅛	24⅝	41⅝
Wpg	30⅝	30⅝	30	30	30⅝	34⅛
December Rye.						
Chi	38⅛	38⅝	37⅛	37⅛	38⅝	40⅛
Min	36⅛	36⅝	36⅛	36⅛	36⅝	47⅝
Dul	....	....	....	36⅛	36⅝	47⅝
Wpg	33⅝	33⅝	32⅝	33⅛	33⅝	37⅝
May Rye.						
Chi	40⅛	40⅛	40	40⅛	40⅝	55⅛
Min	37⅝	37⅝	37⅛	37⅛	37⅝	47⅝
Wpg	37⅛	37⅛	36⅛	36⅝	37⅛	43½
December Barley.						
Min	35⅝	35⅝	35⅛	35⅛	35⅝	45
Wpg	31	31	30⅝	30⅝	31	30⅝
December Flaxseed.						
Min	1.22½	1.23	1.22	1.22	1.22½	1.82½
Dul	1.21⅝	1.23	1.21	1.21⅝	1.21½	1.82⅝
Wpg	95⅛	95¼	94	94	96	1.27⅝

*Durum. †Exchange, $3.88; Tuesday, $3.89.

OPEN GRAIN TRADES

Open interest in grain futures on the Chicago Board of Trade follow, last three ciphers omitted:

	Dec.	March.	May.	Total.
WHEAT.				
Tuesday	41,756	1,292	50,844	94,099
Monday	42,081	1,260	50,448	93,901
Week ago	44,877	1,190	48,711	95,826
CORN.				
Tuesday	19,833	1,262	10,905	32,011
Monday	19,327	1,256	10,455	31,038
Week ago	20,446	1,196	8,846	31,045
OATS.				
Tuesday	10,395	87	10,825	21,329
Monday	10,498	87	10,668	21,258
Week ago	11,234	87	10,459	21,847
RYE.				
Tuesday	4,511	62	3,881	8,454
Monday	4,423	62	3,874	8,359
Week ago	4,671	52	3,661	8,404

Grain futures purchases on the Chicago Board of Trade follow, last three ciphers omitted:

	Yesterday.	Week ago.	Last year.
Wheat	21,894	16,020	56,418
Corn	12,798	10,119	18,681
Oats	1,323	2,400	3,599
Rye	533	797	1,994
Total	36,548	29,336	80,692

SUGAR.

NEW YORK, Oct. 7.—(AP)—SUGAR—Raw was a little steadier today, although trading was of small proportions. Prices advanced 1 point to the basis of 3.45c for spots with a sale confirmed of 28,700 bags of Porto Rican to an outport refiner at this level.

After holding steady early, raw futures weakened under liquidation and selling of distant positions by houses with European and Cuban connections, with the market closing 1 to 4 points net lower. Trading on the whole was only of small proportions with the day's business approximating only 8,500 tons. Prices follow:

	Open.	High.	Low.	Close.	Prev. close.
December	1.39	1.41	1.37	1.37	1.40
January	1.34	1.34	1.34	1.34	1.38
March	1.36	1.37	1.35	1.35	1.36
May	1.40	1.40	1.37	1.37	1.40
July	1.45	1.45	1.41	1.41	1.45
September	1.48	1.48	1.45	1.45	1.48

In refined all local refiners announced that they would advance from 4.50c to 4.60c for fine granulated at the opening tomorrow morning.

METALS.

NEW YORK, Oct. 7.—(AP)—STEEL—Unchanged. COPPER—Quiet; electrolytic, spot and future, 7c. TIN—Steady; spot and nearby, $22.50; future, $22.80. IRON—Quiet, unchanged. LEAD—Steady; spot, New York, 4.00c; East St. Louis, 3.82c. ZINC—Steady; East St. Louis, spot and future, 3.57c. ANTIMONY—6.60c.

LONDON, Oct. 7.—(AP)—COPPER—Standard, spot, £34 5s; future, £35 5s; electrolytic, spot, £41; future, £41 15s. TIN—Spot, £125 2s 6d; future, £129 2s 6d. LEAD—Spot, £12 15s; future, £13. ZINC—Spot, £12 5s; future, £12 17s 6d.

DRY GOODS.

NEW YORK, Oct. 7.—(AP)—Cotton goods were firmer and slightly higher today. Fair sales of print cloths were made for spot and future delivery at 3⅝c for 38½ inch 64 by 60's before an advance of ⅛c was paid. Finished goods aroused more interest during the day. Rayon sales have become notably lighter pending further developments of the probable effect of abandoning price protection. Silks were steady with business moderate. Burlaps showed more firmness. The extensive strike in Lawrence mills has not yet affected the markets, where business is quieter due largely to prolonged warm weather.

RUBBER.

NEW YORK, Oct. 7.—(AP)—RUBBER—Futures closed dull; December, 4.80c. New contracts, December, 4.90c; March, 5.04c; May, 5.16c. Spot smoked ribbed, 4⅝c.

COTTON HIGHER EARLY; LOSES ADVANCE LATER

Cotton markets were advanced sharply early yesterday on the continuation of the buying so conspicuous late the previous day. Cables were higher than expected and American markets were up around $1.00 a bale during the early trading. Toward the last a selling movement set in, due to the decline in stocks, and prices for cotton futures dropped around 30 points. The close was at the bottom, with net losses on futures in Chicago of 8@10 points and in other markets 7@12 points. Spots were off 10 points, with New York, 5.70c; New Orleans, 5.45c; Galveston, 5.50c, and Houston, 5.40c. Liverpool was 8@11 points net higher at the close.

Traders evened up for the government report due today. Expectations are that there will be only a moderate change from the September estimate of 15,685,000 bales. Last year's crop was 13,932,000 bales. Private estimates range from 14,287,000 to 15,908,000 bales. Prices follow:

	High.	Low.	Close.	Prev. close.	Last year.
CHICAGO MARKET.					
October	5.97	5.68	5.68	5.78	10.27
December	6.10	5.80	5.82	5.90	10.42
January	6.20	5.91	5.91	6.00	10.50
March	6.40	6.08	6.08	6.18	10.68
May	6.60	6.29	6.31	6.40	10.91
July	6.75	6.49	6.49	6.57	11.07
NEW ORLEANS MARKET.					
October	5.83	5.58	5.58	5.66	10.05
December	6.02	5.70	5.70	5.80	10.31
January	6.12	5.80	5.81	5.90	10.41
March	6.31	5.98	5.99	6.07	10.61
May	6.51	6.19	6.19	6.29	10.78
July	6.68	6.38	6.38	6.48	10.97
NEW YORK MARKET.					
October	5.92	5.58	5.59	5.69	10.07
December	6.04	5.71	5.71	5.82	10.33
January	6.15	5.82	5.82	5.92	10.42
March	6.35	6.01	6.01	6.09	10.62
May	6.57	6.20	6.20	6.31	10.82
July	6.75	6.37	6.37	6.46	10.97

PRODUCE MARKETS

Butter and egg prices showed little change. Receipts 2,898 cases eggs and 6,324 tubs butter. Live heavy hens were off 1c; spring turkeys, 2c and leghorn hens and ducks, 1c. Receipts 7 cars and 25 trucks. Potatoes were somewhat unsettled with white stock steady to firm and western easier. Receipts 104 cars with 306 cars on team track.

WHOLESALE CREAMERY BUTTER PRICES

	Chicago Whole milk.	Chicago Centralized.	New York.	Boston.	Philadelphia.
93 score	34	....	36	....	37
92 score	33	....	35	35	36
91 score	31½	....	33½	34	34
90 score	30	....	31	32	30½
89 score	28½	32½	28½	28½	29
88 score	26½	28½	28	28½	27½
87 score	25½	26⅝	27	27½	26½
86 score	25	....	....	27	....

BUTTER PRICES TO CHICAGO RETAILERS

Score—	Tubs.	Prints.	Cartons.
Best [92-93]	.36 -37	37 -38	38 -39
Good [89-91]	.32 -33	33½-34½	34 -35

WHOLESALE CHEESE PRICES.

	Chicago.	Boston.	New York.	Philadelphia.
Flats	....	....	15½-17	....
Twins	15¼-15½	18½	....	....
S. Dais.	15⅝-16	18¾	16 -16⅝	16½-17
D. Dais.	15½-15⅝	....	....	....
Y. Ams.	....	18⅝	16½-17	....
Lghns.	16 -16¼	....	....	16⅝-17¼

LIVE POULTRY—WHOLESALE.

Turkeys	17@23c	Rocks	15c
Hens	13@16c	Leghorn springs	12½c
Leghorn hens	11c	Ducks	11@16c
Old roosters	12c	Geese	11c
Springs	14c		

FRESH EGGS.

Fresh graded firsts	23½c
Extra firsts	24½c
Current receipts	18@21½c
Dirties	12@16c
Checks	12@13½c

VEAL CARCASSES.

50@60 lbs	7@8c	90@110 lbs	10@11c
70@80 lbs	9@10c	110@120 lbs	13c

WHOLESALE DRESSED BEEF.

	Yearlings.	No. 1.	No. 2.	No. 3.
Ribs	22	20½	19½	9
Loins	32	33	30	13
Rounds	19	15	14½	8½
Chucks	15	12	11½	7½
Plates	7	6¾	6½	4

POTATOES.

Idaho russets, 100 lbs	$1.40@1.55
Wisconsin cobblers	.70@ .80
Minnesota	.65@ .85

FRUITS.

Apples, bu, A grade	$ .75@1.00
Grapes, 12 qt basket	.30@ .33
Lemons, box	8.50@9.00
Peaches, bu	1.75@2.50
Oranges, box	4.25@7.00

VEGETABLES.

Beets, home grown, bunch	$ .01
Cabbages, home grown, crate	.65
Cauliflower, crate, western	1.40@1.75
Lettuce, crate, western	2.00@3.50
Onions, 50 lb sack	.85@1.00
String beans, box	.50@ .60
Tomatoes, bu	.50

OUTSIDE PRODUCE

NEW YORK, Oct. 7.—(AP)—EGGS—Receipts, 17,039 crates; irregular. Mixed colors, regular packed firsts, 22¼@26c; seconds, 20@22c; refrigerator, closely selected, 24¼@25c; extras, 23⅝@24c; extra firsts, 22@23c; firsts, 20⅛@21⅝c; seconds, 18⅛@19⅝c; medium firsts, 17½@18c. BUTTER—Receipts, 10,805 tubs; firm. CHEESE—Receipts, 51,908 rounds; steady. POULTRY—Live, irregular. Chickens by freight, 15@19c; express, 16@22c. Fowls, freight, 14@21c; express, 12@22c; ducks, freight, 14@16c; express, 24c.

ST. LOUIS, Mo., Oct. 7.—(AP)—EGGS—Unchanged, Missouri No. 1, 20½c. BUTTER—Creamery extras, 1c higher, 35c. POULTRY—Unchanged, except springs, 1c higher, at 15c; heavy hens, 15c; light hens, 13c; turkeys, 24c; spring geese, 10c; old geese, 6c; spring ducks, 15c; old ducks, 7c.

COTTONSEED OIL.

NEW YORK, Oct. 7.—(AP)—Bleachable cottonseed oil closed irregular today, 10 points advance to 11 decline on sales of 13 contracts equivalent to 1,950 brls. Prime crude was quoted at 3¼c bid in the southeast and the valley and at 3½c in Texas. Bleachable spot closed 4.00c; October, 4.30c; December, 4.35c; March, 4.45c; May, 4.53c. Prime summer yellow contracts were neglected with spot closing 3.90c; October, 4.00c; December, 4.20c, and May, 4.40c.

WORLD'S GRAIN MARKET·NEWS

Grain traders took the position yesterday that so long as the stock market is spasmodic, with bulges one day and breaks the next, there is no use in trying to start a bull market in grains. Trade sentiment has favored the buying side on all breaks for several days, and although a fair run of outside buying orders has developed on weak spots, the average buyer has insufficient courage to induce him to stand on his holdings when the market turns against him, regardless of low prices.

An exporter says that although there has been a heavy reduction in wheat acreage in Australia and Argentina crop prospects there are good and should they continue a liberal yield on a smaller acreage might result in a larger production than expected. There have been years when poor conditions resulted in small yields. Large acreages are not always indicative of a big crop.

The Chicago Board of Trade will be closed on Monday, Oct. 12, Columbus day.

The soviet commissar of agriculture at Moscow has called a temporary halt to the campaign for collective farming, which so far has not proved satisfactory, as reported by Russell's News. The new plan is to instruct the farmers on crop rotation and the cutting and sorting of grain. Insufficiency of transportation and storage facilities further complicates the problem.

Bradstreet's world's visible now is only about 3,000,000 bu more than at this time last year. Two months ago it was 73 million bu more.

"Demand for cash wheat was stimulated yesterday by increased flour sales and there was outlet for practically all available supplies," says a wire from J. E. Bennett's Kansas City house. "The local mill demand was more general than recently and outside demand broadened, with shippers showing increased interest in medium to strong protein wheat."

Broomhall says that although there is a better feeling in grain markets generally, as a result of the rally in securities, conditions have not changed and supplies still are in excess of import requirements temporarily. Future conditions will depend upon the outcome of growing crops in the southern hemisphere, he says.

IDAHO POTATOES LOWER

Butter and egg futures gained fractionally in relatively quiet trading on the Chicago Mercantile Exchange yesterday, November butter advancing ⅛c, December ⅝c, November eggs ⅝c, and December ⅝c. Potato futures were active, Idahoes breaking 8c, but the other varieties gained 2@3c. Sales: Butter, 1,094,000 lbs.; eggs, 1,572,000 doz.; potatoes, 2,852,000 lbs. Deliveries: Potatoes, 2 cars, Idaho Russets. Prices follow:

	Open.	High.	Low.	Close.	Prev. close.
BUTTER.					
Stor. standards—					
November	29¾	29⅝	29¼	29⅝	29½
December	29⅝	29⅝	29¼	29⅝	29
EGGS.					
Refg. standards—					
November	18⅝	18⅝	18¼	18⅝	18⅛
December	18⅝	18⅝	18⅛	18⅝	18⅝
POTATOES.					
Idaho russet—					
October	1.20	1.22	1.20	1.22	1.30
January	1.55	1.55	1.55	1.55	1.56
Round whites—					
October	76	76	76	76	73
Maine Green Mt.—					
October	75	75	75	75	73
January	1.03	1.03	1.03	1.03	1.00

SHORT COVERING IN LARD

A good advance in hogs and covering by shorts carried prices up, despite the weakness in stocks and grains toward the last and the close was up net gains of 12½c in October and 2½c in January. Trade on the whole was fair. Packers sold on the advance, but offerings were well absorbed and prices were up fairly as compared with the low prices a few days ago. Liverpool lard was 3@9d higher. Export clearances were 402,-525 lbs of lard and of bacon 4,500 lbs. Bellies were nominally 12½c lower. Prices follow:

	High.	Low.	Close Oct. 7, 1931.	Close Oct. 6, 1931.	Close Oct. 8, 1930.
Clear Bellies.					
Oct	....	....	6.97	7.10	13.25
Lard.					
Oct	7.22	7.15	7.20	7.07	11.40
Dec	6.20	6.15	6.15	6.12	10.52
Jan	6.07	5.97	5.97	5.97	10.42

BUSINESS WITH LATINS.

Despite adverse world conditions of trade Canada does about $1,000,000 worth of business annually with the republics of Panama, Colombia, and Venezuela, according to J. A. Strong, Canadian trade commissioner at Panama, who sees good prospects for an expansion of exports in such commodities as paper and paper products, leather and agricultural machines and tools.

RESORTS AND TRAVEL
Ocean Travel.

OCTOBER 15 EUROPA
DRESDEN Oct. 15 · BERLIN Oct. 22
COLUMBUS Mediterranean Cruise January 30th
NORTH GERMAN LLOYD
Apply to L. Plate, General Western Passenger Manager, 130 West Randolph St., Chicago, Ill. Tel. Franklin 4130.

TERMS OF SUBSCRIPTION OF THE TRIBUNE.

Orders for mail subscription must be accompanied by remittance to cover.

Rates for Illinois [outside of Chicago], Indiana, Iowa, Michigan, and Wisconsin:

Daily, without Sunday, one year, $5.00; six months, $2.50; three months, $1.25; two months, $1.00; one month, 50c.

Daily, with Sunday, one year, $12.50; six months, $6.25; three months, $3.15.

Sunday only, one year, $7.50; one month, $1.00.

Rates for subscription in postal zones 3 and 4 [measured from Chicago], outside of Illinois, Indiana, Iowa, Michigan, and Wisconsin:

Daily, without Sunday, one year, $7.50; one month, $1.00.

Sunday only, one year, $7.50; one month, $1.00.

Daily and Sunday, one year, $15.00; one month, $2.00.

Rates for subscription in zones 5, 6, 7, and 8 [measured from Chicago], Canada, Mexico, and foreign:

Daily, without Sunday, one year, $12.00; one month, $1.50.

Sunday only, one year, $7.50; one month, $1.00.

Daily and Sunday, one year, $19.50; one month, $2.50.

Give postoffice address in full, including county and state. Remit by express money order, draft, or in registered letter at our risk to The Tribune company, publishers, Tribune Square, Chicago.

We cannot be responsible for currency sent through the mail.

MEMBER OF THE ASSOCIATED PRESS.

The Associated Press is exclusively entitled to the use for republication of all news dispatches credited to it or not otherwise credited to this paper, and also the local news published herein.

All rights of republication of special dispatches herein also are reserved.

RESORTS AND TRAVEL
Ocean Travel.

RESORTS AND TRAVEL
Ocean Travel.

HAWAII

New days, more vital... New nights, more lovely

YOU feel a glow of new energy in Hawaii's soft sunshine... a thrill of new ecstasy in her radiant nights. She is a panorama of new sights, from Oriental bazaars to yawning volcanoes. She gives you new sports... new hours of romance... new notes of laughter... a whole new meaning to life.

CALIFORNIA is on the shortest, sunniest route to HAWAII, with sailings of luxurious MATSON and LASSCO liners every few days from San Francisco or Los Angeles.

AUSTRALIA and NEW ZEALAND, via Samoa and Fiji, hold fascinating reasons for extending your Hawaiian trip through the witching South Seas. Full details at our offices or any travel agency.

HAWAII
SAMOA
FIJI
NEW ZEALAND
AUSTRALIA

10-1A

MATSON LINE • LASSCO LINE

535 Fifth Ave., MU2-3684, New York City • 140 So. Dearborn, RAndolph 8344, Chicago

Want Ad INDEX

Want Ad Offices

1 South Dearborn St. · 1161 East 63rd St.
Tribune Square · 4132 West Madison St.

ADTAKER—SUPERIOR 0100

The more you tell, the quicker you sell

	Page.
Auction Sales	31
Automobiles—	
Passenger Cars	31
Trucks	31
Wanted	31
To Exchange	31
Loans	31
Tires	31
Credits	31
Motor Trucks to Rent and Wanted	31
Barter and Exchange	31
Bicycles and Motorcycles	31
Billiards and Bowling	28
Board and Lodging	30
Board and Room Wanted	30
Building Material	31
Business Opportunities—	
Businesses for Sale	31
Partnerships and Investments	31
Distributors	31
Concessions and Locations	31
Business Equipment	31
Business Service	31
Wanted	31
Business Personals	29
Business Directory	31
Bus Transportation	31
Castoff Clothing	28
Cemeteries	16
Clothing, Furs, etc.	31
Dancing Schools	28
Death Notices	16
Dogs, Cats, Birds, Poultry, etc.	31
Dressmaking and Millinery Schools	29
Financial	31
Florists	16
Help Wanted—Male	28, 29
Help Wanted—Female	29
Hotels and Apartment Hotels	30
Home Furnishings	28
Home Furnishings Wanted	31
Household Appliances	31
Instruction	29
Jewelry, Watches, etc.	31
Legal Notices	31
Loans—Personal Property and Salary	31
Lost and Found	29
Machinery and Equipment	31
Mortgages for Sale	31
Moving, Storage [see Business Directory]	31
Motorcycles and Bicycles	31
Monuments	16
Musical and Dramatic	28
Musical Instruments	31
Office Devices	31
Office Furniture, Files, Safes	31
Patents, Patent Attorneys	31
Personal	29
Pianos [see Musical Instruments]	31
Radios and Supplies	31
Real Estate—	
Apartment Buildings	30
Business Property	30
Houses	30
Houses Built to Order	30
Vacant	30
Manufacturing Property	30
Oak Park, Austin	30
Suburban	30
Acre Property	30
Resorts	30
Farm Lands	30, 31
Wanted	31
For Exchange	31
Loans	31
Room and Board Wanted	30
Situations Wanted	28
Stocks and Bonds	31
Store Fixtures	31
To Rent—	
Rooms	29, 30
Houses	30
Apartments	30
Apartments and Rooms to Share	30
Stores	30
Offices and Shops	30
Manufacturing Property	30
Floors and Lofts	30
Buildings	30
Travel Opportunities	29
Trade Schools	29
Typewriters and Supplies	31
Undertakers	16
Wanted—To Rent	30

HOME FURNISHINGS.

(See Also Household Appliances.)

South Side.

Real Furniture Bargains.
Stoves, parlor, din., brkfst., bedrm. sets; radio, desks, rugs, trunks; terms. Garfield, 5929 S. State. Eve. till 7. Sat. 9 p. m.

PAR. DIN., BEDRM. SETS, $20; RUGS, kit. cab., chests, dressers, spring filled matt., $15; piano, radio, elec. refrig. Schwartz Bros., 7012 Stony Isld. 640 E. 61st-st.

4 ROOMS, COMP., $185; ONLY $15 CASH.
Kessel Bros. Furniture Co.,
4312 Cottage Grove. Open eve. Tue., Th., Sat.

SLIGHT, USED PAR., BED, DINING RM. sets, $20 up; 200 rugs, all sizes, $5 up; piano, stove, radio, etc.; no rea. off. ref. 6121 S. Halsted. Open evenings.

COMPLETE BEAUTIFUL FURNISHINGS OF my 4 room apt., incl. radio, rugs, etc.; any reasonable offer; will separate. 7850 Muskegon-av., 1st Apt. Regent 5547.

PARLOR SET, $20; 4 PC. BEDRM. SET, $40; rugs, $8 and up. Available Furn., 7732 Stony Island. Op.Tues.,Thurs.,Sat. till 9

WAL. BEDRM. SET, $17; WAL. DIN. SET, $21; bed. dav. set, $37; 9x12 Wilt. rug, $10; inner sp. matt., $9. 6212 Cottage Grve.

3 ROOMS OF FURN., $100; 30 LOTS, NEW and used furn.; very reas. Atlas Furn., 6140 Cottage. Open eves. and Sunday.

5 RMS., COMPL. OVERSTUFFED SUITE rugs, perf. matched bedroom suite. Regent 4132.

BEAU. DIN. RM. SET, ¾ BED. CHAIR, rugs; barg.; no deal. Fair. 9400, Apt. 405.

BARG.—FINE FURN., RUGS, PICTS., ETC.; no deal. 5326 Cornell-av., Apt. 405.

UNCLAIMED RUGS SOLD FOR CHGS., $5 up. Englewood Rug, 435 W. 63d. Open evs.

FURN., MAH. DRESS., BED., STM. TRNK., wal. d. table, chairs; reas. Mid. 9700.

North Side.

AUCTION. AUCTION.
By order of Blanche Katz, Mortgagee, we will on
Friday, Oct. 9, at 1:30 p. m.,
at 541 Addison-st., 3d apt.,
sell at public auction the furnishings of the 6 room apartment of
M. LEEB,
consisting of exceptionally high grade and exquisite furniture and furnishings, including: 2 7 and 8 piece walnut bedroom suites, 10 piece walnut dining room suite, large tufted divan, occasional, lounging and antique ivory chairs, mahogany and imported Viennese occasional, coffee and console tables, hall and fireside benches, Chinese screen, floor lamps, torcheres, Conover baby grand piano, radio cabinet with Mohawk radio, also carpeting for 6 rooms, 7 Royal Saruk throw rugs, original oil paintings, Chinese vases, antique Chinese mandarin skirts, complete line of Sevre chinaware, also hand embossed gold dinner service for 18, rock crystal glassware, 5 sets books, etc.
MICHAEL TAUBER & CO., AUCTIONEERS,
411-423 S. Market-st.

SELLING OUT FOR CASH NEW FURN. parlor sets, wal. dining room sets, bedroom sets. All kinds of rugs, lamps, odd chairs, buffets. Many other bargains. Brkfst. sets. Pink. Open daily till 10 p. m., Sun. till 5 p.m. 6542 N. CLARK-ST.

4 FLOORS USED FURNITURE CHEAP. Beds, $1.50; sprgs., $1.50; dressers, $5; gas ranges, $10; 9x12 rugs, $7; dabeds, complete, $7.50; velour par. sets, $18.50. BIG CITY FURNITURE CO., 819 N. Clark.

WILL SELL FOR CASH $50,000 NEW FURNITURE. 3 piece parlor sets, $39; 3 piece bedrm. sets, $39; dining rm. sets, $45; Am. Oriental rugs, odd chairs. In Remer's, 5822 N. Western-av. Open evenings and Sunday.

WAL. DIN. SET, $20; $160 MAH. LIV. set, $90; 3 pc. maple bedrm. set, $50; Dunc. Phyf. din. set, $75. Warner's, 3246 N. Halsted.

SELL CHEAP, HIGH GRADE LIVING, DINING, bedroom furn., rugs, piano, desk, Hoover, radio, drapes, etc. Briargate 9018.

7 PIECE BIRD'S-EYE MAPLE BEDRM. SET, $55. Rugs, $7 up. Washing machine, large pier mirror. 675 Sheridan-rd.

HI. GRADE FURN., RUGS, LAMPS, ALL 5 rms., incl. radio, gr. piano; sep. Bit.4386.

PERSIAN RUG, MAGNIFICENT COLORING, 6.6x3.6; bargain. Graceland 0080.

Northwest Side.

RUGS, $5; PAR., DIN., BEDRM. SETS, $20 up; bed. com., $8. 2375 Milwaukee. Op. ev.

West Side.

$50,000 BANKRUPT FURN.
Mohair parl. and wal. din. rm. sets, $59. 3 pc. bedrm. sets, $59; rugs, all sizes. Odd chrs., brkfst. sets, tables. Open eves., Sun. 5. TUFTS, 4444 W. MADISON.

4 ROOMS USED FURNITURE, $50.
4 rooms new sample furniture, $129.50. Will separate. Evenings ex. Wed., Fri. A. B. C., 2525 W. MADISON.

BARGAINS FOR CASH — BEAUT. PAR., dining, bedrm., furn.; rugs, etc. Open eves., Sunday. COLLINS, 5114 W. Madison-st.

FURNITURE FOR SALE—2224 W.WALTON. 2d fl.; from 6-8 p. m. Sunday till 12.

4 RMS. FURNITURE COMPLETE, CHEAP—Private party. 3024 Warren-blvd.

BILLIARDS AND BOWLING.

BILLIARD TABLES, NEW AND REBUILT. Buy direct from manufacturer and get best quality and lowest prices. Everything in billiard and bowling supplies.
THE BRUNSWICK-BALKE-COLLENDER CO.
623-633 S. Wabash. Wabash 4020.

DANCING SCHOOLS.

CHICAGO DANCING ACADEMY SCHOOL—Beginners daily; private lessons, 4 for $3; 10 for $5. Lady and gent. inst. Orches. night. 400 S. State-st., 6th Floor.

CASTOFF CLOTHING.

CLEAN YOUR CLOSETS—WILL BUY, SELL or exch. suits, overcoats, furs. 656 Madison. Mon. 1738. Largest new and used store.

MUSICAL AND DRAMATIC.

6 PIECE ORCHESTRA WANTED—REAS. Call Miss Keese, Pensacola 6675.

SITUATIONS WANTED—MALE.

Bookkeepers and Clerks.

BKKPR.—THOR. COMPETENT, RESOURCEful, energetic. Wide, sound, varied exp. Mod. salary. Address H 587, Tribune.

BKPR., ACCOUNTANT, CORRESPONDENT —A1 office man; rapid, accurate; middle aged; refs. Address H 570, Tribune.

BOOKKEEPER—A-1; FULL CHARGE. NATHAN LEE, LINCOLN 5900.

BKKPR.-STENO.—THORO. EXP.; A1 REFS. reas. sal. Address H 593, Tribune.

Accountants and Auditors.

ACCT.—EXPERT, SMALL SETS KEPT; $15 mo.; systems inst.; auditing. Dear. 0430.

C. P. A.—MONTHLY FINANCIAL STATEments, audits, taxes, systems, books supervised; best refs.; reas. Sheldrake 4864.

LICENSED PUBLIC ACCOUNTANT—TAKE full charge of office 3 days a week; nominal salary. Address O N 125, Tribune.

Executives and Managers.

RESULTS FOR SALE.
I have a reputation for writing letters that pull inquiries and orders even in 1931; can write advertising copy "that gets under the skin." Know how to keep a sales force on its toes. I'm doing these things in my present connection but will change soon for logical cause. Used to making real money but I'll start from scratch. Address L M 489, Tribune.

PRINTING EXECUTIVE.
Superintendent, Manager, of excellent qualifications and broad experience; available. S. A. T., 809 Crescent-pl., Chicago.

PARTICULARLY INTERESTED IN SALES, although 20 years broad business experience qualifies for most any responsible position. Address O 306, Tribune.

AUDITOR — WHO KNOWS HOW SUCCESSful concerns operate; 20 years with big business. Address H 588, Tribune.

Professions and Trades.

ARCH. STUDENT DESIRES STEADY WORK arch. off.; neat tracer and letterer; can type and drive car. Mitchell, Mer. 5750.

BARBER—STEADY OR EXTRA; 8 YRS.' exp.; apprent. card; com. basis. Law.7207.

ENGINEER—A1, ALL AROUND OPERATing or maint.; good refs. Normal 8736.

EXPERIMENTAL WORK — TECHNICAL, practical; well exper.; good ref. Bitt. 0185.

LOCKSMITH OR CLERK—IN HARDWARE store; 5 yrs.' exp. Lawndale 7207.

MARKER—ON GARMENTS, EXPERIENCED in cleaning plant; typist. Address Y M 571, Tribune.

PAINTING, PAPERHANG., DECORATING—A1 work, very reas. Bitt. 8241.

PAINT, PAPER, CALCIMINE—I DO NEAT work; very reas. Bittersweet 8261.

PHARMACIST—FULL REG.; WILL DO RElief wk. Long. 5283.

PHARMACIST—REGISTERED; 10 YRS.' exp.; A1 refs. Address H 531, Tribune.

STATIONARY ENGINEER—15 YRS. EXP.; good on maintenance; wants conn. with reliable concern. Grovehill 1429.

1ST CLASS DIE-TOOL MAKER—EXPERImental work, patents, mechanic, accept anything; exc. ref. Address H 186, Tribune.

Salesmen, Solicitors, Etc.

SALESMAN—25 YRS.' EXP., ACCOUNTING office, credit mgr., want perm. sales pos. with salary, comm. Address J 55, Tribune.

SALESMAN—WITH CAR, NATIVE FLA., wants Fla. terr.; high class necessity; dwg. acct. Address C 174, Tribune.

Clubs, Hotels, and Restaurants.

FRENCH PASTRY CHEF AND CANDY—Exp. in Paris. Address H 549, Tribune.

Farm and Garden Help.

SUPT. GARDENER—MARR.; CAPABLE OF managing estate or farm; best of references. Address C 121, Tribune.

House Servants.

BUTLER, COOK, CHAUF.—COREAN, 10 YRS. exp.; best refs. Atlantic 0959.

COOK, BUTLR., HSEMAN.—GD.; FILIPINO; refs. Call 4-10 p. m., Hay. 0222. Room 7.

COOK, BUTLER—JAP.; LONG EXP.; BEST ref; handy houseman. Doug. 5761K-4557.

COOK AND GEN. HSEWK.—JAPANESE; good refs. Victory 3059.

CPL.—CHAUF., HSMN., GARD.; WIFE EXP. cook, 2d wk.; best ref. Address G 165, Tribune.

COUPLE — COL., EXP., HSMN., CHAUF.; wife good cook; city, sub.;ref. Yards 6829.

COUPLE—YNG., NORWEGIAN, CARETAKers, maid, chufr.; leave city. Bel. 5722.

CPLE.—SWED., BUTLER, HSMAN; WIFE, excl. cook; best ref. Johaneson, Buc.3972.

COUPLE—EXP. COL.; CHAUF., BUTLER, cook; anywhere; refs. Drexel 2267.

HSMAN.—YOUNG, RELI. COL., MARR.; HOtel or priv.; good ref. Eng. 10241, apt.20.

MAN AND WIFE—CARETAKER, HSWK., chauffeur, valet, maintenance. Dor. 5775.

VALET—TO ELDERLY BACHELOR OR widower; age 45, white, American. Address H 581, Tribune.

Janitors and Porters.

PORTER—OR ANY WORK, YOUNG MARR. man, colored, hi. school educ. Drex. 0315.

PORTER, BUTLER, BELL HOP, COOK OR general housework—Douglas 2726.

Chauffeurs.

CHAUF.—CLD., EMPLOYED BY ADVERtiser at present; careful, competent driver, handy about house; have employed 5 years; change necessitated by my change of residence; will recommend highly. Address H 479, Tribune.

CHAUF.—GER.-AMER. NEAT,RESP., CAREful driver, real mech. and worker; 20 yrs.' exp.; best refs.; North or N. suburb. Gieseke, 1811 Broadview-av., Highland Pk. 2961.

CHAUFFEUR—WHITE, SAFE DRIVER, mech., 15 yrs. exp.; honest, prompt; go anywhere; best refs. Phone Mohawk 2774.

CHAUF. OR ALL RND. HELPER—EX. SERV man; 18 yrs. last place. Berwyn 5042W.

CHAUF.-HSMAN. — WHITE, RELIABLE, careful driver; refs. Well. 4923.

CHAUF.—WHITE, SINGLE, AGE 34; 10 YRS. exp., careful, honest, good refs. Well. 7313.

CHAUF., COOK, BUTLER, HOUSEMAN—Filipino, A1 refs. Delaware 7293. Rm. 1.

Stenographers, Typists, Etc.

STENO. [A1], SEC., OFF. ASST.—REFD. yg. man; 10 yrs.' exp. Address H 529, Tribune

Day and Contract Work.

HAVE BIG CAR; GOOD DRIVER. WILL drive salesman, no objections to long distances. Address C 140, Tribune.

Miscellaneous.

POSITION OUT OF DOORS—PART TIME; anything with future; successful pharmacist; excellent record and references; Gentile; married; age 37; no soliciting. Phone Hyde Park 9108.

MAN—AGE 34; MARR. H. S. GRAD. EXP. shipping dept.; A1 on detail, packing, etc. Used to hard work. Sal. secondary. Need work. 1st class ref. Address H 337, Tribune.

MEN'S RETAIL SHOE BUSINESS—YOUNG man, 24, desires to learn; part time. Address C 90, Tribune.

MAN—YNG., MARRIED; EXCHANGE PART time for furn rms. Address C 112, Tribune.

HOUSEMAN—HANDY MAN WITH TOOLS; Swedish; refs. Ambassador 1687.

SITUATIONS WANTED—FEMALE.

Bookkeepers and Clerks.

BOOKKEEPER—EXPER. DOUBLE ENTRY, collections, credits, cashiering, general off. work. Ardmore 2763.

BOOKKEEPER—FULL CHG.; TYPIST, CORresp.; cash; details; 8 yrs. Monroe 3479.

BKKPR., TYPIST, OFF. ASST.—8 YRS.' exp.; very rel.; A1 refs. Irving 0874.

BKKPER.-ACCT., CRED. EXPERT — PART time; days; full chge.; ref. Lawndale 6171.

BKKPR.-CASHIER, STENO., GEN. OFF.—10 yrs.' exp.; reliable; efficient. Briar 2907.

BKKPR.-CASH.—FULL CHGE.; LONG EXP.; A1 ref.; take $18. Address H 265, Tribune.

YNG. WOMAN—EXP. GEN. OFC. DETAIL, swtchbd. Hoover letter mach. Longb. 4494.

Executives and Managers.

WOMAN — 42, DEPENDABLE AND REfined; exp. hotel manager; have car; work of any kind; no soliciting. Phone Lake View 6909 or address H 477, Tribune.

Domestics and Cooks.

A GIRL FOR YOUR REQUIREMENTS. IF you can use good cook, child's nurse, or hskpr., who goes to school 3 hrs daily, stay or go home nights, call Miss Stone, Rand. 2637. Explain your needs—she will send you the right girl. No charge.

COOK—EXCEL.; COL. GEN. HSWK., SERVE well, care children; neat and clean on the job; city or suburb. Ref. Drexel 5715.

COOK—SERVE, GEN. HSWK., LAUNDRY, iron, care children; neat col.; half, all day; $7-$9; exp.; good wrkr.; go, stay. Cal. 4217.

COOK—NEAT, YOUNG, LIGHT COL. MAID, nurse, laundress; love children; housework, clean windows; $7-9; exp.; stay, go. Vic. 2989.

COOK—EXP. OR HSEWORK; LOVE CHILdren; refs. Tel. Lincoln 3873.

COOK—EXC., GOOD MGR., IN PRIVATE family; refs. Graceland 7116.

COOK—EXP., AGE 49, IN APT.; 2D MAID, do light wash., mending. Edge. 5730.

COOK—COL.; GOOD LAUNDRS., SERVE, like children, $7-9; stay, go. Oak. 3363.

COOK — A1, COL., SERVE, GEN. HSWK., laundrs.; day-week. Vict. 4892.

COOK — NEAT, COL.; AGE 25; HSWK.; wash; $8; anxious to work. Ken. 2415.

COOK—FIRST FLOOR; NO LAUNDRY; EXperienced; city refs.; pri. fm. Atl. 3152.

COOK-HSKPR.—NEAT, COMPT., WHITE; fam. or inst. refs. Address H 478, Tribune.

COOK—FIRST CLASS; GENERAL HOUSEwork; best city references. Drexel 8464.

EMPLOYER WISHES TO PLACE EXPD. Swedish maid; exc. cook; small family of adults. Fairfax 6000, Apt. 805.

GEN. HOUSEWORK — EXP.; NORWEGIAN girl; refs. Edgewater 7637.

GENL. HSWK.—MAID, EXP. COOK; HONest, neat; good refs. Englewood 8172.

GENERAL HOUSEWORK—COOKING, REFS. $15 week. Saginaw 6252.

GENERAL HSWK.—EXP. AND REF.; LIKE children. Call Dorchester 4457.

GEN. HSWK.—GOOD COOK; WHITE GIRL; A1 refs. K. Anderson, Calumet 4978.

HSWK.—GEN.; SWEDISH; EXP.; $16 TO $18; home nights; N. S. pref. Buck. 8693.

HSWK.—GEN., SWEDISH GIRL, FOR PEOple employed. Bitt. 3882, home nights.

HSWK.—GEN., 2 GIRLS, WHITE,COOKING, good exp. Bittersweet 7939.

HOUSEKEEPER OR HOUSEWORK—WHITE. Neat, exp., ref. Longbch. 1741, Apt. 118.

HSWK.—GEN., IRISH GIRL, EXP.; LIKE children; S. S. pref. Sag. 2338.

HSWK.—COOKING, SERVE; GOOD COOK; city refs.; home nights. Wentworth 5322.

HSWK. OR SECOND WORK—WHITE GIRL. Oak. 1673.

SITUATIONS WANTED—FEMALE.

Domestics and Cooks.

HSEWK.-COOK—BRIGHT GERMAN-AMER. girl, 20; sunny disposition; loves children; stay nights; goes to school 3 hrs. daily; north side only. Miss Kraft, Diversey 5841.

HSWK.—BY DAY, WASH, CLEAN; SWE. dish woman; also bskpr. Grace. 7849.

HSEWK.—GENL., FINNISH; GOOD PLAIN cook; reliable; refs.; $12. Avenue 5485.

HSWK.—EXP. HSKPR., GOOD COOK, Swedish; $16 to $18. Well. 6416 aft. 9.

HOUSEKEEPER — MIDDLE AGED; NO wash.; priv. rm.; gd. home; $5. Bel.6136.

HSWK. — GERMAN GIRL; GOOD COOK; references. Plaza 0151.

HSWK.—GEN.; GOOD COOK; SWED.; reliable. Wellington 0082.

HSWK.—GEN.; COL. GOOD COOK, LAUN. dress, work Sun., $7-9. Atl. 2342.

HSWK.—NEAT, REFIN'D; BACHELOR APT. kitnt.; part time; col. Went. 9146.

HOUSEWORK—EXP. SWEDISH GIRL; GO home nights. Vincennes 5556.

HOUSEWORK—BY AN EXP. GIRL; GOOD cook. Phone Atlantic 0207, Room 206.

HSWK.—LIGHT; CARE CHILDREN; HOME considered; elderly woman. Atl. 3331.

HSEWRK.—GIRL, GERMAN; GOOD COOK; caple. A1 ref.; adults. Bitt. 7200, Butzes.

HSWK.—GEN., NEAT COL. GIRL, LOVE children; go, stay nights; ref. Atl. 1241.

HOUSEWORK—GENL., EXP., IRISH GIRL; good plain cook. Midway 1386.

MAID—COL.; GEN. HSEWK.; NEAT, EXP.; ref.; home nights. Drexel 6302.

MAID OR DAY WORK—GOOD COOK; BEST refs. Oakland 6777.

MAID—WHITE; GEN. HSWK.; BEST REFS. Help with children. Fairfax 10016.

MAID — COL., GEN. HSEWK.; GO HOME nights. Kenwood 6803; references.

MAID—GEN. OR SECOND; COL.; REL. Drexel 2665. Ask for Apt. 37.

MAID—COL., REF., PLAIN COOK, GEN. work; home nights. Douglas 4511.

SWEDISH GIRL—PLAIN COOKING; HOME nights; steady job. Wellington 7313.

WOMAN—GERMAN; MIDDLE AGED; GEN. hswk., cook. Midway 7415.

WORKING GIRLS' HOME—HONEST, RELIable col. heip; good city ref. Oak. 7314.

Clubs, Hotels, and Restaurants.

MAID—IN LADIES' DRESSING OR CHECK room; exp.; ref. Douglas 6802.

Housekeepers and Caretakers.

HOUSEKEEPER AND COOK—GOOD; CARE of infant or invalid. Seeley 3712.

HSKPR.—INTELLIGENT, BUS. PEOPLE; NO lndy.; no objection to 1 child. Sun. 8410.

HSKPR.—GOOD COOK; WILL HELP WITH invalid; best refs. Euclid 3229.

HSKPR.—EXP., NEAT, EXC. CK., ADULTS; gd. hm., sm. sal. Edgewater 6385.

HSKPR.—NICE COOK; EXPD.; PEOPLE emp.; best refs. Address H 489, Tribune.

HOUSEKEEPER—BY WIDOW; CAPABLE; full charge. Address H 487, Tribune.

HSKPR.—NEAT; GD. COOK; REL.; MIDDLE aged; white; stay nights. Normal 7070.

WOMAN—CARE INVALID; MATRON OR housework. Address H 490, Tribune.

YNG. GER.-AM. WOMAN WITH CHILD, 5; good home pref. 4113 N. Western-av.

Dressmakers and Seamstresses.

ALTERATIONS, REPAIRING, CURTAINS—In or out; ½ or all day. Longbeach 4494.

DRSMKR.—FIRST CLASS WORK, GOWNS, slips, cover furniture; by day; reas.; ref. satisfied North Shore customers. Sun. 2247.

DRESSMAKER—EXP., FIRST CLASS WK.; guar.; remodel; also drapes. Line. 2555.

DRESSMKR.—FRENCH; HIGH CL. DESIGN, copy. Hme. or day. Call 12 to 5. Div. 5684.

MODISTE—GOOD FITTER, QUICK WKR. alter. remod.; reas.; in fam. Moh. 1275.

Nurses and Governesses.

EXP. ENG. GOV.—PART TIME OR HOURly; reas. terms. Rm. 43. Del. 1140.

HOUSEKEEPER — NURSE; EXCELLENT REFS. WENTWORTH 3882.

INFANT NURSE—EXP., TRAINED; AGE 3 wks. 6 mos.; ref. Sunnyside 7904, Apt. 37.

NURSEMAID—TRAINED; GERMAN; EXperienced; refernces; Froebel trained. Address H 488, Tribune.

NURSEMAID—EXPER.; REF.; THOROUGHly understands training and diets; 2 years college; reas. wages. Phone Spaulding 1359.

NURSE—PRAC.; EXP.; CARE OF CHILdren or ladies companion; will travel; pref. refined home; N. Side; $15-$18. Green.5373

NURSE — COL.; OR HOUSEMAID; CITY, suburb. Normal 7430.

NURSE—EXPER.; GOOD REFS.; WILLING helper; $15 wk. V. Swanson, Frank. 2849.

NURSE—ENGLISH; INFANT'S; REFS.; $25. Call bet. 9-1 or 5-8. Sun. 3110. N.S.

NURSE—PRACTICAL, TRAINED; WILLING helper; good ref.; $15 wk. Nevada 5154.

NURSE—SWISS; INFANT; HOSP. TRAINing; full chge. child; A1 refs. Lin. 8497.

NURSE—HOSP. EXP.; ALL CASES; PART or full time; reas. Drex. 9508.

NURSE, GOVERNESS, HSKPR.—EXP.; SM. sal.; refs.; also inst. exp. Prospect 7902.

NURSE—RELI., 2 YRS.' HOSP. TRAIN; care invalid; exp. Bittersweet 3969.

Laundresses and Day Work.

CLEANING—HALF OR ALL DAY. Graceland 6024.

DAY'S WORK — EXP. DANISH WOMAN; Thur., Fri., Wed.; $2.50, carfare.Ken.7007.

LAUNDRY OR CLEANING—HALF OR whole days; white; exp. Midway 7523.

LAUNDRS.—COL.; CLEANING WINDOWS, woodwork; refs.; $3. Oak. 3363.

LAUND.—WH.; 1ST CL. CLEAN WIND. W. wk.; gd. shirt iron.; fast. rel. West 4329.

LAUNDRY, CLEANING—1ST CLASS; $3, carfare. Ken. 5095.

LAUNDRS.—A1; BY DAY OR WEEK; REFerences. Ravenswood 9621.

LAUNDRS.—A1; COL.; CLEANING; THUR., Fri., Sat.; exc. ref.; $2.75. Douglas 2965.

LAUNDRY, CLEANING—EXPER. SWEDISH woman. Irving 0679.

LAUNDRS.—GOOD, OR CLEANING, THUR., Fri., $2.65 day. Normal 2973.

Stenographers, Typists, Etc.

SECY.-STENO.-BKKPR.—CAPABLE; 12 YRS. exp.; reas. sal.; full charge. Normal 0822.

SECY.-STENO.—9 YRS.' EXP. MFG. MACH. mtrs.; can.hand.det., bkn.; $22. Aus.5578.

SECY.-STEN.—A1, EXP; HANDLE CORRES. office det., bkkpg. Independence 1587.

STENO.—P. B. X.—KNOWL. BKPG. YNG. attractive; reas. sal. Miss Ross. Div. 5842.

STENO.-SECY.—EXPERT; 8 YRS.' COMM. legal exp.; exc. ref. Lawndale 8249.

STENO.—19; DICTAPHONE, SWITCHBD.; good typist; gen. off. work. Bue. 9555.

STENO.—7 YRS.' EXP., RAPID, PART OR full time; $3.50 per day. Bruns. 3087.

STENO.-SECY.—KNOWL. BKPG.; 6 YRS.' gen. off., swbd.; A-1 ref. Fairfax 5583.

STENOG.—RAPID TYPIST; PERM. OR temp.; 6 yrs.' exp.; $20. Har. 9672.R.547.

STENO.—8 YRS.' VARIED BUS. EXP.; neat, comp., accurate. Craw. 7571.

STENOGRAPHER—1 YR. EXP.; 4 YR. H. S.; 10 mos. bus. coll.; age 20. Rep. 2508.

STENO.-TYPIST—SOME EXP. KNW. BKKG. Very sm. sal. Bus. col. grad. Boul. 0968.

GEN. OFF. WK., TYPING, SWBD.—A1 REF. H. S. grad.; reas. sal. Linc. 5900, Apt.326.

STENO.—ASST. BK.; 4 YRS.' EXP.; H. S. grad.; neat; good ref. Hollycourt 6170.

STENO., ASST. BKKPR.—AGE 22, GOOD exp. and refs. Harr. 9672. A. STANTON.

STENO.-TYPIST—BEGINNER; WORK FOR $10 wk.; know. bkkg. Boul. 0968.

SWBD., TYPIST, GEN. OFFICE—H. S. EDUC. 3 years' exp. Gentile, age 21. Edge. 5730.

TYPIST—ASSIST BKKPR.; LIGHT STENO.; take chg.; A1 ref.; reas. Rav. 3051.

TYPIST—KNOW. SHTD.; H. S. GRAD., 3 yrs. exp., $12 wk.; exc. ref. Craw. 4349.

Miscellaneous.

WOMAN—EXPD.; WILL MANAGE BLDG., rooming house or clean in exch. for rent of apt. After 3 p. m., Juniper 4166.

WANTED—MALE HELP.

Stores and Offices.

BOOKKEEPER-TYPIST—GENERAL OFFICE work; North Side. State experience, age, salary, etc. Address Y E 278, Tribune.

Executives and Managers.

SALES EXECUTIVES.
Old established, well rated Cincinnati manufacturer is now introducing a new fast selling line of automotive devices that are patented and will sell 40% cheaper than competitor. Has been introduced only in Ohio so far, and with success.
Want capable men for Illinois, Iowa, Minnesota, Wisconsin, and the west coast. Men must have cars, be financially responsible and able to finance themselves for three months if necessary; although commissions are immediately available. This will appeal to highest type executive and there is plenty of opportunity to expand earning capacity. Prefer man who can start at once. Experience in organizing and establishing distributors essential. Exclusive territory assigned. Give details in reply and phone number. Address H 543, Tribune.

General Sales Manager
We have an opening for high class Sales Manager [of proven worth], preferably one who had wide experience in selling oil and gas heating systems. We have something new and very attractive to offer in the general heating line. Please give full details, age, experience, and remuneration expected, also phone number. Address H 372, Tribune.

EXECUTIVE — CAPABLE REORGANIZING manufacturing concern in financial difficulty. Address O 307, Tribune.

Professions and Trades.

GOLD POLISHER—EXPERIENCED; STEADY employment; $18 per week. Address P N 142, Tribune.

LAMP ASSEMBLERS—100; MUST BE EXP. MONARCH LAMP CO., 1512 S. Michigan.

PRESSER AND DRIVER—COLORED, EXP. Apply at once, 1160 N. State-st.

WINDOW SHADE CLEANER—MUST BE experienced. 5044 Broadway.

Salesmen, Solicitors, Etc.

A MAN
mechanically inclined; must be neat, honest, and willing to work hard for promotion. 9:30-11 a. m. Room 1502 Chicago Motor Club Building, 66 E. South Water-st.

A Good Clothing Salesman.
Good opportunity for right man.
NEUMANN TAILORING CO., 300 S. Clark.

A MAN—EARN $7-$12 DAILY; SELL $5,000 accident policy. Pays for 2 years' benefit of $100 monthly for only 1c a day. Your comm. $1.65. Rm. 440, 127 N. Dearborn-st.

APPLIANCE SALESMAN—GOOD PAY TO man who can qualify. MR. BRADEN, Thursday, 9:30 to 12. 520 N. Michigan.

WANTED—MALE HELP.

Salesmen, Solicitors, Etc.

A A A
SALESMAN.
Progressive million dollar Chicago corporation successfully selling widely approved Trust Fund Accumulation Plan, strong Loop bank trustee, has opening for aggressive man. Experience not essential. Liberal commission connection. House leads furnished. Permanent. See MR. PIERROT, 10-1:30, 208 S. La Salle-st., Suite 2040.

AN AGGRESSIVE MAN
who is willing to work hard in a position paying $50 per week from start. This is an opportunity for a man who can close live leads and is capable of calling on our present clients. No selling; no samples. We train you. Rm. 1104, 185 N. Wabash-av.

AN ASSURED FUTURE.
National organization has opening for 3 salesmen, experience unnecessary. Unlimited income with brilliant opportunity for those qualifying. Apply R. 1146 Straus Bldg.

AT ONCE.
Three intelligent, neat appearing men who desire a permanent connection with national organization; must be willing to work 8 hours a day and start at our terms. This means about $40 per week to start. If you mean business, apply Employment Manager, Room 618, 203 N. Wabash-av.

CANDY SALESMEN — FOR INDUSTRIAL work; $25 deposit req. 615 S. Peoria-st.

Christmas Card Salesmen.
A remarkable opportunity for quick and easy money making. See large ad under Salesmen classification.
STAUDER ENGRAVING CO.,
134 N. La Salle-st., Room 506.

COUPON MEN—$50 OR MORE WK.; PAY daily; new deal. 721 N. Michigan, Suite 6.

COUPON MEN—BIG PAY, 9 TO 11 A. M. 340 W. Huron, 5th floor.

CREW MANAGERS—WITH CARS, TO SELL special holiday candy; furnish own crew. 615 S. Peoria-st.

CREW MGRS.—EXP., 2, NORTHERN ILL. Depression proof necessity. Liberal overwriting. Apply 162 N. State, Room 807.

Do You Want $5 Hourly?
PERSONAL AND BOXED XMAS CARDS—Earn $35 to $75 weekly in spare time with INDIVIDUAL Personal Cards. Daily cash commissions. Monthly cash bonuses. Our 3 BIG BOX ASSORTMENTS bring 100 and 200% profit. Exp. unnec. Free sample book. INDIVIDUAL GREETING CARD CO. 5TH FLOOR, 220 S. STATE-ST.

DON'T PASS THIS.
EARN $50-$75 WEEKLY with America's finest line of Christmas Cards. Weekly pay. Monthly bonus checks. Sample outfit FREE. John A. Hertel Co., 305 W. Adams-st., Dept. 10-550, Chicago.

DRESS SALESMEN—SELL UNIFORMS TO laundries and large industrial plants; give experience, references, telephone number. Address Y M 570, Tribune.

EARN $4 EVERY HOUR
With our FREE $10 sample book. Selling the FAMOUS ARTISTS' line of Xmas greeting cards. No experience needed. FULL OR SPARE TIME. LIBERAL COMMISSIONS AND BIG CASH BONUSES. Are you earning large daily income. Our 3 XMAS BOX ASSORTMENTS will easily add $1 to your other earnings. Join our nationally famous organization RIGHT NOW. Agents also wanted for outlying territories.
The Process Engraving Co.
Loop office, 209 S. State, 17th Floor. North Side, 4554 Broadway, Room 324. South Side, 6306 Cottage Grove-av., R. 41[…]

EARN $4 AN HOUR.
WE PAY BIG CASH COMMISSIONS AND BONUSES for selling the finest and most reasonably priced Xmas Card line in the country. FREE $12 SAMPLE BOOK starts you earning big money at once. ALSO 100% profit for you selling our THREE BOX ASSORTMENTS in beautiful gold gift boxes.
THE CAMBRIDGE PRESS,
3d floor, 202 S. State-st., Chicago.

ELECTRIC REFRIGERATO[…]
SALESMEN.
We are conducting an in[…]tensive campaign for the sa[…] of electric refrigerator[…] Leads furnished by intensiv[…] advertising. Young me[…] with satisfactory reference[…] will be given necessar[…] training. See Mr. Schutze, […] a. m. to noon and 2 to 4 p. […] only. Room 1035, 125 […] Clark-st.
Commonwealth Edison C[…]

English and Italian
speaking men, high class, wanted for part or full time work. Salary or commission. See A. CARSEL[…], 8 W. Washington-st., Rm. 510, after 11 a[…]

FACTORY BRANCH
can use 4 appliance salesmen. Salary or commission if you qualify. Apply at 4831 S. ASHLAND-AV.

FAST RED HOT 25C SELLER, 23C PRO[…] Money daily. R. 1008, 127 N. Dearb[…]

GREEK SALESMEN—NEON SIGNS. 34[…] Ogden-av.

IF INTERESTED IN SELLING AUTOM[…] heat control units call Wabash 5[…] for appointment; liberal commission.

Manufacturer's Salesmen
Manufacturer nationally known—A[…] rating just announcing new product. All retail merchants interested. Best selling specialty proposition in America. If you […] specialty selling experience can get […] ground floor and make big money im[…] Quick promotion to district mana[…] when successful. Must furnish refer[…] This connection is permanent. See our […] manager, J. E. Mayer, Sherman hotel, T[…] day from 9:30 a. m. to 5 p. m. App[…] ments by telephone only.

MAGAZINE MEN.
Old proposition; big commission; cit[…] road work; new-Collier plan. See Mr. Da[…] 508 S. Dearborn-st., Room 1135.

MEN WANTED—BY WORLD-WIDE IN[…] try. Apply by letter only, giving age, experience, references, Industry, reliability main qualifications. Man selected will become authorized Rawleigh Dealer on capital and taught how to establish $[…] annual business in over 200 farm and […] necessities. Man with auto preferr[…] cover route of steady users in Chi[…] Evanston, Cicero, Berwyn and other sub[…] Write immediately. Rawleigh Co., II-P-14-N. Freeport, Ill.

MEN — 5, TO CALL ON COMMER[…] trade; earn $7.50 daily if you ca[…] leads furnished. Report Room 314, 1[…] Washington, for interview or appoint[…]

MEN—HERE IS A REAL MONEY MA[…] Best Christmas card seller, 21 gor[…] designs for 65c. Sell as fast as you show them. Rm. 214, 711 S. Dearborn[…]

MEN AND WOMEN—FOR SPECIAL AD[…] tising campaign; house to house; s[…] few live wires to call on dealers. […] Madison, O-Fiel Chicago Co., 2d floo[…]

MEN—DO YOU WANT $15 PER DA[…] min. will convince you that this […] fastest money in town; no selling; no […] plies; live wires only. R. 1108, 63 E. L[…]

MEN—SELL 1ST QUALITY GUAR. […] fash. hosiery; wholesale prices. C[…] Hosiery Mills, Room 811, 327 S. La […]

MEN — SUCCESSFUL SELLING […] grape juice preferred. No selling. S[…] A. Edward Krause, 1449 N. La Salle.

MEN—INTELLIGENT, WITH KNOWL[…] of accounting, can earn upwards of […] mo. L. J. Robinson, 134 N. La Salle, R[…]

MEN—1 CALL, REPEAT; COMM. FRI[…] 12, 2d fl., 4013 Madison. Mr. Smith.

NECKTIE CANVASSERS — SOMET[…] very unusual. Duc Darnille, 309 S. L[…]

OIL BURNER SALESM[…]
Attractive proposition awaits expe[…] salesmen. Apply in person, 810 Cl[…] Evanston. Thursday morning.

OPPORTUNITY KNOC[…]
Salesmen with car, butcher exp. pr[…] sell article to retail stores. Friday, […] 1737 N. Paulina-st.

PRINTING SALESMEN—NO. SIDE; […] derful opportunity. Address Y M[…] Tribune.

Refrigerator Salesme[…]
Can use several neat, alert men [...] neighborhood stores; selling our n[…] plan. See Mr. May, Employment Off[…]
HARTMAN'S,
Wabash and Adams. 9 a. m. Th[…]

ROOFING SALESME[…]
Now is the time to get in line; pri[…] finance plan. Interstate Roofi[…] Supply Co., 5300 W. 22d. Mr. Barth[…]

ROOFING SALESMEN — EXPERI[…] attractive proposition. Wm. Morris[…] Co., J. M. Building Material Divisio[…] and Morgan-st.

SALESMEN — WHO ARE WILLI[…] work and earn $10 to $20 daily; […] ence not necessary; compensation in […] 9:30 to 1. Room 1402, 7 W. Mad[…]

SALESMEN—SINCERE, HARD WO[…] make big money fast. Depressio[…] item. Every merchant buys on sight. […] factory connection. 2531 W. 18th[…]

SALESMEN—$6 TO $8 DAILY SE[…] Rosecliff shirts, ties, underwear at […] cash bonus; free shirts. S. KLEIN, […] Dearborn. Room 740-741.

SALESMEN — TO SELL GUARA[…] raincoat's; big money propositio[…] selling outfit. Call at once. United Raincoat Co., 3251 W. M[…]

SALESMEN—CATHOLIC CHURCH […] experienced only. Edward O'T[…] Phone State 0611.

SALESMEN AND SALESWOMEN[…] to house, for live wire novelties. […] 314 Institute-pl.

SALESMEN—WITH CARS TO DIS[…] to trade candied popcorn just […] territory. Quick seller. Gore, 1428 C[…]

SALESMEN—WE OFFER THE BE[…] ing plan in Chicago today. Call 1[…] mon Natl. Realty Trust, 207 140 S[…]

SALESMEN—10, WITH OR WITHO[…] travel central states; $80 wk. gua[…] Old Cheq. corp. Rm. 675, 608 S. […]

SALESMEN — FAST SELL. ART[…] stores; 200% prof. R. 906, 10 […]

WANTED—MALE HELP.

Salesmen, Solicitors, Etc.

AAA

SALESMAN.

million dollar Chicago corporation successfully selling widely approved Accumulation Plan, strong Loop has opening for aggressive experience not essential. Liberal commission. Leads furnished. Permanent. See MR. PIERROT, 10th fl., 208 S. La Salle-st., Suite 2040.

AN AGGRESSIVE MAN

willing to work hard in a position per week from start. This is an for a man who can close live and is capable of calling on our No selling; no samples. We Rm. 1104, 185 N. Wabash-av.

AN ASSURED FUTURE.

organization has opening for 3 experience unnecessary. Unlimited with brilliant opportunity for Apply R. 1146 Straus Bldg.

AT ONCE.

intelligent, neat appearing men who a permanent connection with national must be willing to work 8 a day and start at our terms. This $40 per week to start. If you apply Employment Manager, 203 N. Wabash-av.

SALESMEN — FOR INDUSTRIAL $25 deposit req. 615 S. Peoria-st.

Christmas Card Salesmen.

A remarkable opportunity for quick and money making. See large ad under classification. STANDER ENGRAVING CO., 134 N. La Salle-st., Room 506.

MEN—$50 OR MORE WK.; PAY new deal. 721 N. Michigan, Suite 6.

MEN—BIG PAY, 9 TO 11 A. M. W. Huron, 5th floor.

MANAGERS—WITH CARS, TO SELL holiday candy; furnish own crew. Peoria-st.

MGRS.—EXP., 2, NORTHERN ILL. proof necessity. Liberal overrides. Apply 162 N. State. Room 807.

Do You Want $5 Hourly?

PERSONAL AND BOXED XMAS CARDS— $25 to $75 weekly in spare time with INDIVIDUAL Personal Cards. Daily cash Monthly cash bonuses. Our BOX ASSORTMENTS bring 100 and profit. Exp. unnec. Free sample book. INDIVIDUAL GREETING CARD CO. 7TH FLOOR, 220 S. STATE-ST.

DON'T PASS THIS.

EARN $50-$75 WEEKLY with America's finest line of Christmas Cards. Weekly pay. Monthly bonus checks. Sample outfit FREE. John A. Hertel Co., 305 W. Adams-st., Dept. Chicago.

SALESMEN—SELL UNIFORMS TO and large industrial plants; give references, telephone number. Y M 570, Tribune.

EARN $4 EVERY HOUR

With our FREE $10 sample book. Selling the FAMOUS ARTISTS' line of greeting cards. No experience needed. FULL OR SPARE TIME. LIBERAL COMMISSIONS AND BIG CASH BONUSES assure you large daily income. Our 3 XMAS BOX ASSORTMENTS will easily add $10 to your other earnings. Join our nationally famous organization RIGHT NOW. Agents also wanted for outlying territories. The Process Engraving Co., Loop office, 209 S. State, 17th Floor. North Side, 4554 Broadway, Room 324. South Side, 6306 Cottage Grove-av., R. 413.

EARN $4 AN HOUR.

WE PAY BIG CASH COMMISSIONS AND BONUSES for selling the finest and most reasonably priced Xmas Card line in the country. FREE $12 SAMPLE BOOK starts you earning big money at once. ALSO 100% profit for you selling our THREE BOX ASSORTMENTS in beautiful gold gift boxes. THE CAMBRIDGE PRESS, 202 S. State-st. Chicago.

ELECTRIC REFRIGERATOR SALESMEN.

We are conducting an intensive campaign for the sale of electric refrigerators. Leads furnished by intensive advertising. Young men, with satisfactory references, will be given necessary training. See Mr. Schutze, 10 a.m. to noon and 2 to 4 p.m. daily. Room 1035, 125 S. Clark-st. Commonwealth Edison Co.

English and Italian

speaking men, high class, wanted for part or full time work. Salary or commission. See A. CARSELLO, 7 W. Washington-st. Rm. 510, after 11 a.m.

FACTORY BRANCH

4 appliance salesmen. Salary and commission if you qualify. Apply at 4631 S. ASHLAND-AV.

RED HOT 25C SELLER, 25C PROFIT. daily. R. 1008, 127 N. Dearborn.

SALESMEN—NEON SIGNS. 344 N.

INTERESTED IN SELLING AUTOMATIC control units call Wabash 5774 appointment; liberal commission.

Manufacturer's Salesmen

Manufacturer nationally known—AAA-1 just announcing new product. All retail merchants interested. Best selling specialty proposition in America. If you have selling experience can get in on floor and make big money immediately. Quick promotion to district manager successful. Must furnish references. connection is permanent. See our sales J. E. Mayer, Sherman hotel, Thursday 9:30 a.m. to 5 p.m. Appointment by telephone only.

MAGAZINE MEN.

proposition; big commission; city or new Collier plan. See Mr. Dalton, Dearborn-st., Room 1135.

WANTED—BY WORLD-WIDE INDUSTRY Apply by letter only, giving age, experience, references. Industry, reliability consideration. Man selected will be authorized Rawleigh Dealer on our and taught how to establish $6,000 business in over 200 farm and home Man with auto preferred to route of steady users in Chicago, Cicero, Berwyn and other suburbs. immediately. Rawleigh Co., Dept. Freeport, Ill.

5, TO CALL ON COMMERCIAL earn $7.50 daily if you call on furnished. Report Room 314, 166 W. for interview or appointment.

IS A REAL MONEY MAKER. Christmas card seller, 21 gorgeous for 60c. Sell as fast as you can Rm. 214, 711 S. Dearborn.

AND WOMEN—FOR SPECIAL ADVERTISING campaign; house to house; also a wires to call on dealers. 1409 O-Fiel Chicago Co., 2d floor.

DO YOU WANT $15 PER DAY? 5 will convince you that this is the money in town; no selling; no samples wires only. R. 1108, 63 E. Lake-st.

SELL 1ST QUALITY GUAR. FULL hosiery; wholesale prices. Central Mills, Room 811, 327 S. La Salle.

—SUCCESSFUL SELLING WINE juice preferred. No selling. See Mr. Krause. 1449 N. La Salle.

INTELLIGENT, WITH KNOWLEDGE accounting, can earn upwards of $250 L. J. Robinson, 134 N. La Salle, R. 808.

CALL, REPEAT; COMM. FRI. 9 TO 4613 Madison. Mr. Smith.

CANVASSERS — SOMETHING unusual. Duc Darnille, 309 S. LaSalle.

OIL BURNER SALESMEN.

proposition awaits experienced Apply in person. 810 Clark-st., Thursday morning.

OPPORTUNITY KNOCKS.

Salesmen with car, butcher exp. pref., to retail stores. Friday, 9-12, Paulina-st.

SALESMEN—NO. SIDE; WONDERFUL opportunity. Address Y M 572,

Refrigerator Salesmen.

several neat, alert men for our stores; selling our meter-ice Mr. May, Employment Office. HARTMAN'S, and Adams. 9 a.m. Thursday.

ROOFING SALESMEN.

is the time to get in line; prices cut; plan. Interstate Roofing and Co., 5300 W. 22d. Mr. Barth.

SALESMEN — EXPERIENCED, proposition. Wm. Morris & Sons Building Material Division, 50th Morgan-st.

— WHO ARE WILLING TO and earn $10 to $20 daily; experience unnecessary; compensation in advance. Room 1402, 7 W. Madison-st.

—SINCERE, HARD WORKING, money fast. Depression proof merchant buys on sight. Direct connection. 2531 W. 18th.

—$6 TO $8 DAILY SHOWING shirts, ties, underwear and hose; free shirts. S. KLEIN, 127 N. Room 740-741.

— TO SELL GUARANTEED big money proposition; free outfit. Call at once. Raincoat Co., 3251 W. Madison.

—CATHOLIC CHURCH GOODS. only. Edward O'Toole Co., State 6611.

AND SALESWOMEN—HOUSE for live wire novelties. 1st floor, Institute-pl.

—WITH CARS TO DISTRIBUTE candied popcorn just out. Gd. Quick seller. Gore, 1428 Orleans-st.

—WE OFFER THE BEST SELLING plan in Chicago today. Call 10-4. Harper Realty Trust, 207 140 S. Dearbn.

—10, WITH OR WITHOUT CARS, central states; $80 wk. guar.; perm. corp. Rm. 675, 608 S. Dearborn.

— FAST SELL. ART. HOMES. 200% prof. R. 906, 10 N. Clark.

HAROLD TEEN—THE PRICE OF SILENCE

WANTED—MALE HELP.

Salesmen, Solicitors, Etc.

SALESMEN

to represent

THE STOVER CO.

Frigidaire Distributors

Ten men will be accepted for sales class starting MONDAY, OCTOBER 12TH. Thorough Training. Closed, protected territory. Chicago and suburbs. Car necessary. Applicants will be interviewed. Thursday, Friday, OCT. 8TH AND 9TH. MR. S. M. HARRY, 9 a.m. to 5 p.m. 151 N. Michigan-av.

SALESMEN.

Pioneer Chicago public utility is enlarging its force of contract salesmen. Excellent opportunity for real producers in exclusive territories not previously solicited. Must be over 21 years of age, of good appearance, and with some experience in this line of sales work. Apply 230 West Washington-st., 1st floor.

SALESMEN—WHO HAVE HAD LIFE insurance experience or training are particularly well equipped to take advantage of an unusual opportunity offered by an organization of the very highest sponsorship writing an investment endowment contract with exclusive features of greatest importance. Not insurance nor an insurance company. Write, giving qualifications, experience, and telephone number. Confidential. ADDRESS H 550, TRIBUNE.

SALESMEN — ADVERTISING; NEW AND beautifully colored direct mail monthly mailing service for thirty lines of retailers and several professions; not a letter, calendar, blotter, house organ; allows new approach; sold on twelve month plan; established and well rated concern; commission 25% paid in full on yearly total amount of contracts. Interview for experienced men only, free to travel. Preference to "one call" salesmen. No reply unless former advertising experience, what type of advertising sold, and for whom employed is outlined in letter. No openings in New York City or metropolitan area, or Chicago and fifty mile radius; minimum contracts, $107.16; salesmen making $50 to $300 weekly. Write S. White & Co., 729 Main-st., Stamford, Conn.

SALESMAN — TO CALL ON FUNERAL trade in northern Indiana and adjoining territory representing a firm who have been selling the funeral trade for nearly half a century. Compensation on commission basis. Before assigning this territory definitely to any one salesman will have to demonstrate his ability to earn at least $5,000 a year in commissions. Prefer a Specialty salesman. THE EMBALMERS' SUPPLY COMPANY, WESTPORT, CONNECTICUT.

SALESMAN—OVER 35, WITH A CAR. ONE having had previous road experience to represent a large manufacturer in Green and Rock counties, Wisconsin, and Stephenson and Winnebago counties, Illinois. Must live in territory and be able to finance himself for a limited time; state age, experience, give address and telephone number for personal interview. Only reliable men need apply. Address F E 38, Tribune.

SALESMEN

of good appearance, to call on retail merchants with one of hottest and newest trade stimulators. Exclusive territory given to live wires. Apply United Screen Stars, Inc., R. 310 Congress Bank Bldg., 506 S. Wabash.

SALESMEN—TO SELL SIGNS SUITABLE for the modest small business and signs styled to please the most exclusive store. Auto and truck signs—all new in design—price range $6.00 to $30.00. See or phone Mr. Holloway, Wil-o-Lite, Inc., 117 W. Austin-av. Superior 9026-7.

SALESMEN — MUST BE A1 AND HAVE some knowledge of music. Furnish own car and be free to travel. Salary and bonus. Apply own handwriting, stating all. Personal interview will be arranged. THE BENDIX PUBLISHING COMPANY, Lincoln, Neb.

SALESMEN—EXPERIENCED SELLING TO laundries and large industrial plants, wanted by manufacturer of ladies' uniforms; give experience, references, telephone number. Address Y B 141, Tribune.

SALESMEN—4, WITH CARS, TO SELL new auto product to dealers, garages, car owners, etc.; big, quick money, rapid repeats; exclusive territory. 4533 Broadway.

SALESMAN—A LARGE CORP. REQUIRES the services of a man of character, personality and ambition; compensation adequate; promotion assured. 28 E. Jackson, 3d fl.

SALESMEN—TO SELL AN UNUSUAL product; liberal commission, with huge possibilities. Rm. 1001, 105 W. Monroe, between 10-4.

SALESMEN—OVER 25, TO SELL NEW cigaret roller to jobber; tobacco exp. pref.; comm. Address C 95, Tribune.

SERVICE SALESMEN.

An opportunity with a national organization that has never before advertised for men. We are extending locally a service to independents that will allow them to meet chain store competition. Apply room 1001, 4753 Broadway.

SICK-ACCIDENT POLICY, $12 YEARLY. Your comm. $5. Rm. 440, 127 N. Dearborn.

VINE BRICK MEN—GET OUR PRICE BEfore buying. Rm. 903, 7 S. Dearborn.

$20 TO $30 EVERY DAY.

Men with cars to sell World's Fair Service franchise to gas stations, hotels, tourist camps all over U. S. This is new—different—fast and a real money maker. Call 1258 S. Michigan-av., Rm. 218.

2—MEN—2

to call on qualified prospects; leads daily; residents of Chicago only need apply. Rm. 1611, 105 W. Adams-st.

2 NEAT APPEARING REFRIGERATOR salesmen. One year exp. necessary. Refs. required. Phone Sup. 8969 for appointment.

Agents.

Golden Glow Vine Bricks. Purity Quality; Guar.

No seeds stems, pulp, or raisins. Prices will interest volume buyers. DELIVERIES NOW. CALL RM. 520, 155 N. CLARK-ST.

MAKE $35 A DAY BY SELLING NEW marvelous small electric water heater that attaches to cold water faucet. Every demonstration a sale; cost you $2.45; you sell for $3.95, profit to you $1.50 each sale. We protect you on territory. Hot Water Heater Co., 222 N. Wells, Rm. 1521.

CHRISTMAS MONEY ASSURED. SELL EXQUISITE greeting cards. Prices start at 5c each. Name and greeting in raised letter. Big assortment. Big commissions, bonus, prizes. Sample free. Direct Mail Co., 1906 Pine, St. Louis, Mo.

SOMETHING NEW!

Sells like wildfire. $10 to $15 a day easily made. No house-to-house canvassing. Investigate at once. 229 W Illinois-st., 4th floor. See MR. BUTLER.

DISTRIBUTORS—TO SELL GENUINE California fruit brick direct from manufacturers. Write California Fruit Brick Co., Box 243, Lyndhurst, New Jersey.

AGENTS—CALL AND SEE OUR FOUR PURpose 25c household necessity. 2 minute dem., qk. sale. Nat'l, R. 1106, 22 W. Monroe.

Miscellaneous.

INSURANCE—NO EXP. NEC.; FULL OR part time. Werr Bros., 6801 S. Elizabeth.

WANTED—MALE HELP.

Miscellaneous.

— MEN —

Immediate Employment.

It becomes necessary for a large international corporation with local offices to employ a few men at this time, due to the fact that we are expanding operations and our business in 1930 showed over 100% increase over 1929, and in 1931 to date is far ahead of 1930. In view of general business conditions, this result is especially significant to the serious minded man who wants to become associated with a substantial and progressive organization.

Here are some weekly earnings of men in the Chicago district:

MR. H. W. WALL	$195.28
MR. L. JACQUES	$141.00
MR. W. T. WILSON	$132.05
MR. T. LIND	$122.05
MR. E. FRIEDMAN	$212.00
MR. R. J. STEIGER	$ 73.23
MR. G. HAWKS	$ 77.25
MR. H. A. WICHE	$195.28
MR. V. CERNY	$122.05

We cannot guarantee you success, as it depends entirely on you, but we do guarantee you the same opportunity as these men. If you will do as you are told, if you are sincere in your desire to succeed, and are willing to work, then this opportunity is open to you.

Personal interview 9-12, 1-4 p. m. Thursday:

SEE MR. L. W. FAULKNER, 5967 W. MADISON-ST., SUITE 11-14. [EAST END OF HALL.]

MR. JOHN H. WRIGHT, 1046 WILSON-AV., SUITE 215.

MR. GEORGE BOHEN, OLYMPIC BLDG., HALL NO. 3, 22D-ST. AND LOMBARD-AV. CICERO, ILL.

YOUNG MEN.

3, neat appearing, 17-22; must have 2 years of high school; to travel to Florida and return on circulation campaign; permanent position; opportunity for advancement. Apply 10-12 a. m., 2-4 p. m., 1104 S. Wabash, Rm. 80. MR. MESCAL.

MEN—TO SELL A 100% BARLEY POWdered malt to grocers and malt dealers; this is the only malt of this type on the market and due to its superior quality over malt syrup it is making friends quickly and permanently; here is a real chance for go-getters. Address Y T 283, Tribune.

WHY WORK FOR LESS

when you can earn $30-$35 weekly at start? Permanent; advancement assured; exp. not necessary; $12 week and bonus. After 9 a. m. Room 626, 2400 W. Madison-st.

MEN WITH CARS.

Neat appearing, to work up daily route on a new idea; repeats every day; good chance to work up a crew. Must give ref. Call between 9-10, 3-5, 809 W. Jackson-blvd.

YOUNG MEN.

Four, 18 to 22 yrs.; salary $21.00 weekly, plus commission. See Mr. London, 10 a. m. to 4 p. m., Thurs., 326 W. Madison, R. 704.

EARN $60-$100 WEEKLY.

4 YOUNG MEN, AGE 21 TO 27. Experience unnecessary. Variety Sales Co., 123 W. Madison-st., Room 1110.

4 MEN WANTED.

We want 4 men. Must be neat looking; fair pay at start. Apply after 1 p. m. J. E. Johnson, 336 W. 63d-st.; 425 S. Cicero-av.

YOUNG MAN—ENERGETIC, NEAT, WELL mannered, under 23 years of age, for junior sales; experience unnec. Both local and traveling positions open. Salary. Gentiles. Suite 1010, 1020 Lawrence-av., 3 to 5 p. m.

3 YOUNG MEN,

18-23; must be neat appearing; steady jobs; good pay. Apply ready for work. R. 1508, 130 N. Wells-st.

AMBITIOUS MEN

with knowledge of music, can earn $5 to $10 daily. R. 207, 4234 Lincoln-av., 9 to 11.

MEN—4, YOUNG; OPPORTUNITY FOR steady employment all year round with advancement. Good pay. Experience not necessary. Inquire 408, 222 N. Wells-st.

COLORED MEN.

Earn $16 wk. No experience needed. Pay begins at once. 5249 Cottage Grove-av.

Men Earning Less Than $35

can do better with Fuller Brush Co., west side: 2-5. 326 W. Madison. Room 806.

WILL TRAIN 5 MEN, OVER 20, FOR PERmanent saleswork; bond req. See MR. TROTT, Rm. 447, 330 S. Dearborn.

WATCHMAN—EXP. TO SOLICIT AND ORganize watch service beats. Salary and comm. Mr. Weccard, 6257 Eberhart.

MAN—CHICAGO SHIRT CO. HAS PERM. pos. open., earnings discussed at interview, bet. 9-12 Thurs., Rm. 404, 53 W. Jackson.

MEN—3, NEAT LOOKING, FOR CITY routes; fair pay to start. See MR. PRIDE, 3303 Lawrence-av., Rm. 6.

OUR 5-10 CENT MDSE. IS EASY SOLD TO homes; over 800 articles; men making $35 week. Wartell & Son, 529 S. Franklin.

CANVASSERS — EVERYBODY PROSPECT; no competition; 9-12 a. m. 218 S. Wabash, Rm. 985.

VACUUM CLEANER SALESMEN— State experience. Address Y J 524, Tribune.

MEN—3, AMBITIOUS, MARRIED, FOR IMportant special work. Apply 1 to 5. 201 N. Wells-st. Room 738.

MEN—3, NEAT, AMBITIOUS; WORK FULL time; advancement. Apply 2 to 5. Room 201. 512 N. Halsted.

MEN—THE AIR WAY CO. WILL HIRE AND train 10 more men for sales work. Call Mon. and Wed. 10th flr., Mather Tower.

MEN—3, LIVING ON NORTHWEST SIDE; special work; must be neat and have fair education; best ref. required. Apply 1 to 5 p. m., 1951 Irving Pk-blvd. Rm. 807.

MEN—2, WITH RETAIL OR CLERICAL EXperience; about $150 mo. to start. Real Silk Hosiery Mills, 36 S. State. Room 714.

Help Wanted with Investment.

MAN OR WOMAN—WHO DESIRES PERMAnent position in established company; investment not less than $1,000; guaranteed and secured; present position with advancement. Address Y E 325, Tribune.

STATE MANAGERS WHOLESALE SILVER cotton should pay $3,000 up yr., perm. Exclusive contract req. $300, $500. Secured by mdse. Address H 334.

MAN—WITH $1,250 TO BUY TRUCK FOR long contract. 1132 W. Harrison-st.

MAN TO BUY TRUCK WITH 3 YEAR hauling contract. 4125 Emerald-av.

MAN—WITH $2,500; OLD EST. BUS.; SAL. $35 and profits. Address H 185, Tribune.

Employment Agencies.

MACH. DESIGNER—DUMP CARS	$250
STENO., electric appl. exp.	$25
[4] MEN, married, 25-30 yrs., car pref.	$25
[4] SOLICITORS, telephone	$20
O'Shea Empl., 64 E. Jackson, Rm. 505.	
PROD. ENGR.—SMALL METAL MFG.	$350
Plating and polishing foreman	$250
Retail furniture store mgr.	$350
Supt. furniture mfg.	$400
HARRISON, INC., 20 W. Jackson, Rm. 1309.	
CREDIT COLLECTION MEN—[2], OUT of city, packing house exper.	Open
SHEET METAL, layout	$75
BOYS, wire lamps, exp.	$15
TRIANGLE, INC., 20 E. JACKSON.	
SUPT., E. E EYLET EXP.	$350
Plating and finish. foreman	$200
SALESMAN, groc. spec.	$150 & exp.
BUSINESS MEN'S CLEARING HOUSE, 209 S. STATE-ST., 7TH FLR.	

DOORMAN, 30 YEARS OLD, $90. 6 feet tall, 175-200 pounds. NORTH SIDE CONSOLIDATED, Suite 307. 4750 Sheridan-rd.

2 AUTO GREASERS, HI. PRESS	TOP
3 FILLING STATION MEN	$25
MECHANICS, WASHERS, COMB. FLOOR. CHI. GAR. OWN., 309 S. LA SALLE, R. 101.	

SAFETY ENGR. — INSURANCE EXPER., Boiler, Elevator exp.; travel Wis.; $175. REDFIELD PERSONNEL, 5 S. WABASH.

MODEL—AGE 20-25, SIZE 37, GENTILE, clothing exp.; assist in selling. $20-$25. American Ry. Bur., 11 S. La Salle, Rm. 1107.

EMPLOYMENT SERVICE FOR PROFESSIONAL ENGINEERS, AM. ASSN. OF ENGINEERS, 8 S. MICH.

CAFETERIA COOK, $130; NIGHT STEWard, $75. Jensen, 192 N. Clark-st.

YG. MAN, EXP., INSTALL AUTO GLASS, all makes cars. Cut-Rate, 108 N. Dearborn.

CPLES., WHITE, $80-$135; PRIV. FAMILY; exp.; refs. req. Burns, 3407 Broadway.

CARVER ....$20 | FORD MECH. ....$26 BUSCH AGENCY, 184 WASHINGTON-ST.

STOCK CLK.—5-10 STORE EXP. ....$18 All Trades, 309 S. La Salle, R. 101.

WANTED—MALE HELP.

Employment Agencies.

SUPT.—FURN., UPHOLSTERING EXP.	$350
2 Whole. Groc. Salesmen	$150
S-H-A-Y, 14 W. Washington	

TRADE SCHOOLS.

Why . . .

YOU SHOULD LEARN Barbering at Moler's.

BECAUSE . . .
You earn money while attending.
You can earn your meals while attending.
Through MOLER'S affiliation with organization you are in continuous demand.
The Moler Finance Plan enables you to start at once.
You can learn day or evening.
CALL . . . WRITE . . . OR PHONE!
MOLER SYSTEM,
59 E. Monroe-st., at Wabash. Cent. 6393.

FOR AS LOW AS $15

You can learn by actual work, in our 7 BIG FLOORS of shops. Day or evening. AUTOS—All branches; 30 makes of cars. WELDING—Gas and Elec. 1931 equipment. AVIATION—Flying and Ground mechanics. ELEC. REFRIGERATION—Servicing and installation. RADIO-TELEVISION-ELECTRICITY. Greer Shop Training, 2020 S. Wabash-av. Calumet 4600.

TOOL & DIE MAKING

MACHINIST TRADE AND DESIGNING. AUTOMATIC SCREW MACHINES. Learn easily and quickly on finest machinery. Experts train you on actual blueprint work. Days, eves. No books. No lessons. Easy terms. Free employment service. Come in, phone, or write for FREE Catalogue A. ALLIED SCREW MACH. CO., INC., 524 W. Monroe-st. Ph. State 1468.

Good Jobs in Electricity

Radio and Television

Learn by actual shop work. Day or eves. Easy terms. Free employment serv. Call any day or any Monday, Wednesday, or Friday eve., or phone or write for free catalog. Coyne Electrical School, 512 S. Paulina-st. Phone West 3121.

STERLE REFRIG. INST.

offers you complete course in elec. refrig. by practical shop work, on various types of refrig. equip. Classes open day and eve. on E-Z terms. $65 reduction for October enrollment; 1 free lesson. 118 W. OHIO. WHITE. 6756.

RADIO TELEVISION.

Steady work. Good pay for trained man Radio and Television Institute training recommended by 13 leading radio mfrs. Supervised by engineers. Cost $5 mo. Write or come 1019 Engineering Bldg., cor. Wacker and Wells. Open eves. Fran. 7935.

LEARN IN A FEW MONTHS

to make crowns, plates, and bridges for dentists; day or night; big future. Call or write for free book 52, McCarrie School of Mechanical Dentistry, 1338 S. Michigan-av.

TRI-CITY BARBER COLLEGE, INC., trains you thoroughly in the shortest time. You can earn wages after 10 wks. Under state supervision. 610 W. Madison. 809 S. State.

HOTELS NEED TRAINED MEN—BIG PAY. Learn at home. Write Lewis Hotel Training School, Desk 749, Washington, D. C.

LEARN AUTO TRADE OR WELDING BY actual shop work. Emp. help while learning. Federal Eng., 2040 Washington. days-eves.

LEARN WATCHMAKING; DAY OR NIGHT. CATALOG FREE. CHICAGO SCHOOL OF WATCHMAKING, 155 N. CLARK-ST.

LEARN BRICKLAY., PLASTERING, WITH bldg. contrs.; earn while learn; get in big pay class. Ill. Trade Schls., 1917 Archer.

WANTED—FEMALE HELP.

Stores and Offices.

BOOKKEEPER—YOUNG LADY WITH MANufacturing experience; permanent position; state experience. Address Y T 575, Tribune.

BKPR.-STENO. OR TYPIST—EXPER. YG. girl; H. S. grad. Phone and recep., Prot., $20 start. Room 2900, 230 N. Michigan-av.

CLERKS

Experienced in taking credit applications on deferred payment accounts. Give full particulars in your own handwriting in first letter. State age, experience and salary expected. Address Y M 99, Tribune.

MODELS.

Size 16 preferred. Apply 9 a. m. sharp today. BEZARK'S, 4760 Broadway, corner of Lawrence.

SALESLADIES — EXPERIENCED ON ladies' dresses; steady and extra positions. Roxy, 6436 S. Halsted.

STENOGRAPHER— General office work; one familiar with automobile line; state age, experience, references, salary expected. Address Y E 327, Tribune.

STENOGRAPHERS AND TYPISTS—TEMPOrary. Write, giving age, education, experience and salary desired. Address Y S 341, Tribune.

STENO.—RAPID, OR STENO.-TYPIST, LITerary background; gentile; start $20. Address Y L 287, Tribune.

STENOGRAPHER AND SWITCHBOARD OPerator—Salary, $15 wk. Apply 2600 W. 59th-st.

STENOGRAPHER—N. W. SIDE REAL EState office; $10 to start; good opportunity. Address L J 464, Tribune.

STENOGRAPHER—BRIGHT BEGIN.; SML. salary to start. Address Y E 326, Tribune.

TYPIST — GENTILE, OVER 20, SINGLE general office work; state age, exp., phone, $14 week. Address Y Y 462, Tribune.

Executives and Managers.

LADY—WHO HAS SOME STOCK AND BOND exp. can earn $3,000 between now and Xmas. Mr. Manus, Rm. 806, 310 S. Mich.

Factory and Trades.

FUR FINISHER—MUST BE FIRST CLASS. Room 307, 180 N. Michigan.

GRADUATE MASSEUSE—EXP.; NOT OVER 35. Edge. 1799. 1142 Lawrence.

MILLINERY MAKERS

ON HAND DRAPED TURBANS; PLENTY OF WORK; ONLY EXP. NEED APPLY. MIDWEST HAT CO., 65 E. SO. WATER-ST., R. 1101.

MILLINERY TRIMMERS — EXPERIENCED on hand made turbans. PROGRESS HAT MFG. CO., 72 E. Randolph-st.

TAILORESS—EXPD. ON LADIES' TAILORing. Blostein & Co., 150 E. Superior, 1st.

TWO-NEEDLE OPERATORS—ON METROpolitan machines, making curtains. Simon Mfg. Co., 412 Orleans-st.

Household Help.

COUPLE—WHITE, GENERAL HOUSEWORK and chauffeur; must have city or suburban references. Address Y X 481, Tribune.

GIRL—WHITE; GEN. HSWK., COOKING; modern farm; 1 hour's ride from Chicago; good home; $20 mo. Longbeach 4122.

GIRL — WHITE; GENERAL HSWK.; 3 adults; stay nights; no washing. Apply until 2. Weber, 825 Sunnyside-av.

GIRL—WH., HSEWK.; GO NITES; NO CARE of children, etc. Kedzie 4232.

GIRL—WHITE; GENERAL HOUSEWORK; 1 child; no cooking; $5. Albany 0035.

GIRL—WHITE; MOTHER'S HELPER; 2 adults, 1 child. 1038 N. Monticello, 2d.

GIRL—WHITE; GEN. HSWK., PLAIN COOK; small child; $7; stay. 1704 77th-st.

GIRL — YOUNG; MOTHER'S HELPER, exch. rm., brd., $2 wk. 3152 Diversey.

GIRL—WHITE, OVER 20; GEN. HSEWK.; pleasant home; $6. Sheldrake 1948.

GIRL—25-35; GEN. HSWK.; GOOD HOME, $7. 1217 S. Karlov-av. Crawford 0592.

GIRL — WHITE, EXPER.; GEN. HSWK., 2 children; nice home. Irving 9778.

GIRL—WHITE, HSWK. SM. FAM. ADULTS. Refs. 4906 N. Monticello. Ind. 5833.

GIRL—WHITE, EXPER., GEN. HSWK.; $8 week. Call Lake View 8173.

GIRL — WHITE; GOOD HOME; EXCHANGE housework part time. Keystone 10083.

GIRL—CARE 2 CHILDREN; LT. HSWK.; $3 wk. and board. 948 W. Ohio. Hay. 7593.

GIRL—GEN. HSWK.; WHT.; EXP.; 3 IN fam.; help child of 6; refs. Hyd. Pk. 10158

GIRL—WHITE; GEN. HSWK.; EXP.; STAY nights. Lansing, 7014 Crandon. Fai. 8595.

WANTED—FEMALE HELP.

Household Help.

GIRL—GENERAL HOUSEWORK IN HIGH class situation; 3 in family; no washing; references required; $8. Address H 345, Tribune.

GIRL—WHITE, GENERAL HOUSEWORK; no washing. W. S. Broude, 715 Michigan-av., Evanston.

GIRL—GERMAN OR HUNGARIAN; EXP. genl. hswk., cooking, asst. with 2 children; $12. M. Weiss, 5215 Drexel. Midway 4673.

GIRL—WHITE; GEN. LGT. HSWK.; MUST like children; stay nights; $5. M. Horwitz, 710 Grace-st.

HOUSEKEEPER — WITH HUSBAND EMployed, in exchange for apt. Phone Lake View 4966. 3920 Broadway.

MAID—WHITE; GENERAL HOUSEWORK; own rm.; willing; fond of children; Evanston. Greenleaf 3127. $8. Call after 9 a. m.

MOTHER'S HELPER—YOUNG, WHITE; $3 wk.; room, board. Dorchester 0093.

MOTHER'S HELPER — YOUNG, WHITE. 5541 Kenmore-av., Apt. 211. Ard. 7279.

MOTHER'S HELPER—WHITE, OVER 17, care of one child, $4 wk. 1550 N.Latrobe.

MOTHER'S HELPER — YOUNG; STAY nights; $4. 7707 Evans, 1st apt.

Clubs, Hotels, and Restaurants.

CASHIER—EXPERIENCED; MUST HAVE thorough knowledge of typing. Apply 2107 E. 71st-st.

MAID—WHITE.

Hotel experience necessary. Apply Employment Office, STEVENS HOTEL, 7th and Wabash.

Saleswomen.

AMBITIOUS LADIES.

Personality more important than sales experience for this special work; must be over 25 with good references. Free training and full co-operation to show you how you can get into this dignified, interesting business; permanent positions with salary; personal interview after 1 p. m. today. Ask for MISS GARVEY, 6th floor. 69 W. Washington-st.

AN OPPORTUNITY FOR MATURE WOMEN to connect with Trixy Corset Co. Permanent. Good pay. Short hrs. Exp. unnec. Call 9-12, 916 Stevens Bldg., 17 N. State.

AT ONCE.

Ladies wanted for special sales work; training free; nothing to buy; must be over 25 years old; good ref.; salary and comm. to those who qualify. See MISS MARIE WALTERS, Suite 804-806 Brevoort Hotel, between 9 a. m. and 4 p. m.

AT ONCE.

Lady of refined, pleasant personality, between ages of 27 and 42, to take charge of well estab. business; sales exp. preferred, but not necessary. Steady work; good pay. Call 9:30 to 12 only. Room 923 Republic Bldg.

CHRISTMAS CARD SALESWOMEN.

No lost sales with Stander's exclusive 5 way sales plan. Show America's finest line. Splendid collection quick selling personal cards. Also 4 amazing box assortment values. Represent 25 yr. old manufacturer. No experience needed. Commission daily. Bonus. Call or write. STANDER ENGRAVING CO., 134 N. La Salle-st., Room 506.

DEMONSTRATOR — ATTRACTIVE YOUNG lady, not over 28, to show fountain pens in loop window; must have exceptional personality and furnish A1 reference as to reliability. For interview write, giving phone number. Address P N 140, Tribune.

DON'T PASS THIS.

EARN $50-$75 WEEKLY with America's finest line of Christmas Cards. Weekly pay. Monthly bonus checks. Sample outfit FREE. John A. Hertel Co., 305 W. Adams-st., Dept. DD-690, Chicago.

EARN $4 EVERY HOUR

With our FREE $10 sample book. Selling the FAMOUS ARTISTS' line of Xmas greeting cards; no experience needed; FULL OR PART TIME. LIBERAL COMMISSIONS AND BIG CASH BONUSES assure you large daily income. Our 3 XMAS BOX ASSORTMENTS will easily add $10 to your other earnings. Join our nationally famous organization RIGHT NOW. Agents also wanted for outlying territories. The Process Engraving Co., Loop Offices, 209 S. State-st., 17th Floor. North Side, 4554 Broadway, Room 324. South Side, 6306 Cottage Grove-av., R. 413.

EARN $4 AN HOUR.

WE PAY BIG CASH COMMISSIONS AND BONUSES for selling the finest and most reasonably priced Xmas card line in the country. FREE $12 SAMPLE BOOK starts you earning big money at once. ALSO 100% profit for you selling our THREE BOX ASSORTMENTS in beautiful and gift boxes. THE CAMBRIDGE PRESS, 3d Floor, 202 S. State-st. Chicago.

EARN $500 TO $1,000.

Sell our outstanding line of unusual Christmas cards; big commission, extra bonuses. H. Z. ROGERS CO., 2230 N. Racine-av.

HOSIERY AND BAG

saleslady; steady position. Must be experienced and come well recommended. MALING BROS. INC., 6320 S. Halsted.

LADIES—MAKE $5 to $8 DAILY TAKING orders for MARY ROSE FROCKS. Full or part time. 5 S. Wabash, Suite 1308.

LADIES—SELL OUR CUSTOMERS; MUST have closing ability; drawing acct. arranged. KRAL, 5819 W. 22d-st.

NORTH SIDE APT. HOTEL HAS OPENING for woman experienced in renting furnished apts. Must be of good appearance and aggressive saleswoman. Address J 79, Tribune.

SALESLADIES—A-1.

An old est. firm will pay 40% comm. to exp. salesladies to open new accts. among dept. stores, offices, bldgs., industrial plants, etc. This is a real money maker for a worker; not a racket but a business that is actually showing an increase today. State exp. Address Y L 299, Tribune.

SALESLADIES—FULL OR SPARE TIME; Over 25. Ladies' and children's complete dress, raincoats line; direct. Will train. S. Klein, 127 N. Dearborn, Room 740-741.

SALESLADY — TO TRAVEL AND SELL after week's training; will pay transportation, hotel bill and commission. Call after 9 a. m., Rm. 300, 509 S. Wabash.

SALESLADIES.

3, good appearance, $25 weekly if you qualify. 58 E. Washington, Suite 610.

SALESLADIES — 3, OVER 30; PREVIOUS exp. not necessary; $4 daily while learning; refs. Mr. Logan, 234 S. Wells-st., 4th fl.

SALESWOMEN—22 YRS. OR OVER; HIGH class, for cosmetics to beauty parlors. Comm. basis. Apply R. 410, 80 W. Washington.

WOMEN.

Can use 4 more intelligent, middle aged women; salary, comm. and pay while learning. Apply Thursday A. M. only, R. 1916, 343 S. Dearborn.

WOMEN—WHO HAVE HAD DIRECT SALES experience; profitable connection with responsible manufacturing concern; will train a few inexperienced women; immediate earnings. Rm. 933, 108 N. State.

WOMEN—SELL A GUARANTEED FULL fashioned silk stocking for 69c a pair; exceptional value; earn $5 to $10 daily; full or part time; credit extended. ROYAL CROWN MILLS, 229 W. Washington.

WOMEN—2, UNENCUMBERED, OVER 30; willing to invest time and effort in a worthwhile business; fine opportunity. Address P N 146, Tribune.

WOMEN—25-35, FOR IMPORTANT POSItions with large manufacturing concern Call or write. 36 S. State, Room 1022.

WOMAN—MATURE AGE; FULL OR PART time; our women earn $5 to $10 day; so can you. Rm. 603, 231 S. Wells-st.

Miscellaneous.

COLORED WOMEN.

Earn $14 week. No experience needed. Pay begins at once. 5249 Cottage Grove-av.

WOMAN—MATURE, PLEASING APPEARance and personality, with average intelligence, who wishes to learn a business. Phone Superior 8262 for appointment.

LADIES WITH SOME RETAIL OR CLERIcal exp.—About $18 week. REAL SILK HOSIERY MILLS, 36 S. State, Room 714.

WOMEN—OVER 21, PART TIME; PLEASING personality; new dress co.; free dresses for you. 121 W. Wacker, Rm. 1358, Thurs., Fri.

WOMAN—FOR GEN. HSWK., IN FAMILY of 2 adults; exch. for furn. hskpg. suite. Address E 324, Tribune.

TEACHER OR COLLEGE GRADUATE—FOR Christian [Prot.] work. Write fully; give phone. Address Y S 340, Tribune.

GIRLS—FOR PERM. WORK; GOOD PAY. Babygraph. 30 W. Washington, R. 1209.

WANTED—FEMALE HELP.

Miscellaneous.

UNUSUAL OPPORTUNITY

for educated woman, 23 to 45, to visit rural schools and demonstrate activity work, hand work, and seat work. Position permanent with advancement; good pay; training given free. Don't apply unless you own car and free to leave Chicago permanently. For interview write or call in person. Rm. 500, 154 E. Erie, between 9 and 12 a. m.

WOMAN—POSITION OPEN WITH INTERnationally known company for energetic, intelligent woman, age 28-48, with at least 4 yr. high school education. Salary and bonus. Excellent opportunity for one who needs to earn more than is possible in school or office. Phone Superior 8270 between 9 and 12, for appointment with MISS FLAHERTY.

AMBITIOUS TEACHER OR COLLEGE graduate—Earnest Christian, Prot., 25-35; permanent, full time; Christian educational work combining fine business opportunity. Write fully, give phone. Address Y P 127, Tribune.

SPLENDID OPENING.

Excellent position for reliable, well educated woman over 21; permanent, good salary. Address M G 584, Tribune.

WOMEN — SELL DRESSES FROM YOUR home. Commissions are very big. Selection over 100 styles. No investment needed. ROYAL CROWN MILLS, 229 W. Washington

GIRLS—FOR HOUSE TO HOUSE WORK; extensive campaign; salary and comm. Apply to your nearest office. The Rema Co., 1264 Cleveland or 357 W. 63d. Rm. 207.

HOUSEWIVES OR SINGLE WOMEN—WHO can work 6 hours a day; 28 years or over; earnings to start about $18 wk. and free dresses. 35 S. Dearborn-st., Rm. 709.

EARN BIG MONEY SELLING FINEST Xmas card box assortments; 35c box up. BEAUTIFUL GOLD MONOGRAMS. Also personal cards. Elite Co., 184 W. Washington.

Employment Agencies.

STENO.—COLLECTION EXP.	$70		
STENO.-BKKPR.—Loop ofc.	$75		
SALESWOMEN—Road	sal. and comm.		
Demonstrators	$85	Sales, bakery	$16
Waitresses	$15	Gordon feeder	$15
Fountain	$18	Laundry	$15
Factory girls	$12	Pastry cook	$30
TRIANGLE, INC., 20 E. JACKSON.			

WAITRESSES—LONG AND SHORT HRS., A1 jobs	$6-$14 m.t.
CARVER, cafeteria, young	$13 m.
COOK, short hour; evenings	$12 m.
PASTRY COOK, morning hours	$18 m.
HOUSEMAIDS	$6-$12 r.b.
Jackson Agency, 64 E. Jackson, Room 509.	
BKKPR.-LIGHT STENO., LOOP	$100
STENO., detail	$80
BKKPR.-CASHIER, Polish or Ger.	$85
O'Shea Empl., 64 E. Jackson, Room 507.	

BKKPR.-STENO.—ONE GIRL OFFICE	$35		
Steno., h.s.gr., Open	Candy packers		$12
Elev. oper. white	$15	Gen. hswk.	$8-$15
S-H-A-Y, 14 W. WASHINGTON.			

GORDON PRESS FEEDER.

Expd. exceptional pos.; S. W. ....$75 bonus OCCUPATIONAL, 20 W. Jackson, R. 1410.

Alteration Woman, Lp., $65.

ELEVATOR OPER., exp.; white; lp. ....$65 C-R-A-I-G A-G-E-N-C-Y, 209 S. State.

Switchboard Operator, $100.

Age 23-27; Prot.; four pos. board.; perm. DAVIS PERSONNEL, ONE N. LA SALLE.

SOUTH SIDE CONSOLIDATED, DEPT. MGR. and Sales Clk., $18 and comm. SANDWICH and Counter Girl ....$18 2nd Floor. 1105 E. 63d-st.

4 CAFETERIA SERVERS $12
3 COLD MEAT AND SALAD WOMEN, $18
ELITE SERVICE, 821 RUSH.

COOK, PRIV., $70, R. B.; ASSEMBLER, $15; housemaids, $8-$15, r.b.; waitresses. LA SALLE AGENCY, 101 S. WELLS-ST.

ZINSER PERSONNEL SERVICE— PERSONNEL ASST., Univ. training. 140 S. DEARBORN-ST.

CORBOY SERVICE— Steno-Dict., patent law exp. ....$30 20 W. Jackson-blvd., Rm. 1508. Wab. 9284.

MAID—CNTRY, $10 R.B.; COL.MAID, $8, R.B. BUSCH AGENCY, 184 WASHINGTON-ST.

TRADE SCHOOLS.

FIT YOURSELF INTO THIS JOB.

10 Reasons Why . . .

YOU SHOULD LEARN Beauty Culture at Moler's.

BECAUSE—
you can earn while attending.
you have your choice of 2 schools.
you can earn your meals while attending.
you can learn the more professional degree.
you can fill positions made vacant by the Beauty specialists and barbers returning for the more professional degree.
you are taught by expert instructors.
you can learn by actual practice work.
you can start at once no matter what your financial condition may be.
you are in continuous demand through Moler's affiliation with organization.
you can learn day or evening.
Call, mail the coupon or phone.

MOLER SYSTEM,

59 E. Monroe-st., Central 6393. Chicago, Ill.

Moler System:
I want to fit myself into a position in Beauty Culture. How can I earn some money and my meals while attending?

NAME ....
ADDRESS ....
CITY .... STATE ....

LEARN SWITCHBOARD.

Pay $1 now and get complete $15 course for $7.50 when you start. Also 6 week course in touch typing for half price. SWITCHBOARD INSTRUCTION STUDIO, 209 S. State. Room 1910-1911.

Attention, Beauty Operators!

Do you need more practice in finger waving, permanent waving, marcelling, or any other branch of beauty work? Special brush-up course, $15 up. Positions always open to efficient operators. Stone's, 6 W. Randolph, 6th Fl.

WHY WASTE YOUR TIME?

Old, est. college offers a chance to earn way through course without help from family. Call or write Metropolitan Bus. College, 37 S. Wabash-av. Ran. 2637. Miss Stone.

FASHION MODELS.

NEW CLASS STARTING OCT. 14. Reasonable rates—free placement. Call or write for free booklet—Wab 9332. Vera Jane Studio, 636 Lyon & Healy Bldg.

LEARN CASHIERING

in 5 days; SWITCHBOARD in 7 days; small charge; earn $20 to $30 weekly to start; employment service for all. Call today. Natl. Business Inst., 427 Diversey. Div. 5840.

LEARN SWITCHBOARD 5 DAYS; COMPTOMETRY, 15 DAYS; CASHIERING, 5 days; GREGG-MUNSON-PITMAN, review and full courses; BOOKPG., 1 mo.; part time positions; also rm., brd. and wages. Chicago Business College, 190 N. State. Franklin 4122.

CHANCE TO EARN $25 A WEEK after learning our 12 wk. eve. course in PRACTICAL OR CHILD-INFANT NURSING. WE ALSO TEACH SWEDISH MASSAGE. Write or call 159 N. State-st., Rm. 1322-T.

Recognized Hotel School.

FREE EMPLOYMENT. LOW TUITION. HOTEL EXECUTIVE TRAINING SCHOOL, 105 W. MONROE-ST. 9TH FLOOR.

BEAUTY CULTURE! For those who want the best in training. GERTRUDE HALE SCHOOL, 30 N. DEARBORN-ST. 3D FLOOR.

LEARN SWITCHBOARD IN 7 DAYS ON office, hotel, and dial bds.; positions. Day, eve. Visit today. 921 Marshall Field Annex.

PRACTICAL HOTEL TRAINING— APARTMENT HOTEL—Small charge. Hotel Training Inst., 4518 Clarendon-av.

SPECIAL BEAUTY CULTURE TRAINING— Visit Elizabeth McGrath or get free book. American School, 190 N. State, Dear. 6627.

TAKE ADVANTAGE OF OUR LOW RATES —Learn Beauty Culture; best paying profession. N. Parker Sys., 14 W. Wash., 2d fl.

SEWING MACHINE OPERATORS EARN up to $35 a week; easily learned. Day or eve. Low cost. Master School, 190 N. State.

BEAUTY CULTURE — LEARN THE HEIM SYSTEM. Very reas. Day and eve. classes. 1019 W. 63d-st. Englewood 4643.

REALIZE YOUR LIFE'S AMBITION BY studying practical nursing; good pay; steady demand. Nightingale Sch., 116 S.Mich.

THE CHICAGO HAIRDRESSING ACADEMY. Beauty Culture taught by specialists in this profession. 64 W. RANDOLPH-ST.

LEARN SCIENTIFIC SWEDISH MASSAGE. 6 wks. course. Day or eve. classes. National C. I., 20 N. Ashland-bl. Seeley 6940.

MIDWEST BEAUTY COLLEGE, LTD. Practical Training. Low tuition. Terms. 5 N. Wabash-av., Suite 705-10. Ran. 9221.

SWEDISH MASSAGE COURSE—6 WEEK, spec. rate. Kellberg, 14 W. Washington-st.

TRADE SCHOOLS.

BURNHAM

Beauty Culture Training

Will Enable You to

EARN MORE

RIGHT NOW is the time to start your training in the most profitable profession open to women. The big season ahead REQUIRES Burnham trained beauty specialists. Oldest, largest beauty school in America. Established 60 years ago, in 1871. Moderate tuition. Easy payments. DAY and EVE. classes. Open every day, and on Mon., Wed., Fri. until 9 p. m. All tools free NOW. CALL, WRITE, OR PHONE TODAY.

E. BURNHAM (Desk 62). 138 N. State-st., Chicago.

Please send me without obligation your Beauty Culture Booklet and complete school information.

NAME ....
ADDRESS ....
CITY .... STATE ....

PHONE RANDOLPH 3355.

marinello

will help gain your financial independence—by the finest course in beauty culture today. write at once for full particulars.

name ....
address ....

national school of cosmetics, inc.
marinello
system of beauty culture.
108 n. state-st. state 5057.

Free Demonstration

Thursday, 5:30 and 7:30 p. m.

SPEEDWRITING

The Shorthand at lower cost—less time. NEWMAN SPEEDWRITING INSTITUTE, 12th Floor, 30 N. Dearborn. Fra. 2435.

DRESSMAKING—MILLINERY SCHOOLS.

LEARN DRESS DESIGNING IF YOU ARE looking for a well paid profession; write for booklet. Master Coll., 190 N. State-st.

DRESS DESIGNING, DRESSMAKING, MILlinery. Forest Academy, 159 N. State-st.

LOST AND FOUND.

TO FINDERS.

If you have found a cat or dog, a pocketbook, jewelry, or fur, and cannot locate the owner through the "Lost and Found" advertisements in The Tribune call and go through the "Lost and Found" index at the PUBLIC SERVICE OFFICES. 1 S. Dearborn-st. 1101 E. 63d-st. 4152 W. Madison-st.

TO LOSERS.

If you are listed in the telephone directory, you can charge an advertisement of your lost article by telephoning Miss Moore of The Tribune ad taking department, Superior 0100. Your advertisement receives the benefit of free listing in The Tribune Public Service Offices mentioned above for a period of two months. This service facilitates the recovery of lost articles advertised.

AUTO—LOST OR STOLEN—STAR SED., '28. Lis. 1355901. Finder call Div. 6073.

CAMEO BROOCH — LOST — SUNDAY EVEning, vicinity State theater, Madison and Mayfield; reward. Columbus 4843.

DOG—LOST—FOX TERRIER PUPPY, FROM E. Pearson-st., Wednesday eve.; white, black markings; reward. Ph. Superior 5093.

DOG—LOST—RED CHOW, MALE, "CHING." North Side. Lib. reward. Longbeach 4559.

FOX TERRIER—LOST—BL., MALE, OCT. 2, vic. Beverly Hills. Reward. Bev. 2501.

FRAT. PIN—LOST—COLD, PEARL INSET; nr. 2500 or 800 Clark-st.; rew. Cap. 3174.

MOTORCYCLE—FOUND—HARVEY DAVIS motorcycle. 3408 Milwaukee. Pactorek.

YEL. CHIFFON WRAP—LOST—BET. 4900-4500 Drexel; rew. 4901 Drexel, Apt. 221.

PEKINGESE—LOST—VICINITY 76TH AND Perry. Reward. Stewart 0994.

PIN—LOST—OVAL SHAPED, PLATINUM, with sapphire and diamond; in loop, Tuesday; reward. Phone State 7851.

PURSE—LOST—TAN, ON 67TH-ST., SAT. eve., containing diamond wedding ring, keys, etc.; reward. Webster, 4848. Mr. Kiep.

PERSONAL.

REWARD

for information concerning the following persons or automobiles:

F. BARD, formerly of 1938 Wilmot-av., or 1929 Chrysler Sedan, motor No. R276116, serial No. CL543E.

V. H. BARNHART, formerly of 11624 S. Irving-av., or Packard '29 Sedan, motor No. U167484, serial No. 167130.

HYMAN BERGMAN, formerly of 3119 Fillmore-av., or 1929 Chev. Sedan, motor No. 1043609, serial No. 21AC81240.

JOSEPH BETOURNEY, formerly of 11620 Harvard-av., or 1929 Ford Coupe, motor No. A600905.

CLIFFORD A. JAYNES, formerly of 6329 Woodlawn-av., or Hupp '30 Coupe, motor No. 16964, serial No. 16806. Now living at 6526 Blackstone-av.

AUGUST L. SCHONBERG, formerly of 4020 Cullom-av., or Pontiac 1929 Sedan, motor No. P612950, serial No. 536650P.

F. A. PLATH, formerly of 745 Cornelia-av., or Hudson 1930 Sedan, motor No. 562966, serial No. 826435.

FRANK SCHWARTZ, formerly of 4823 N. Drake-av., or Essex 1929 Roadster, motor No. 1043501, serial No. 992230.

CHESTER T. JORGENSEN, formerly of 1931 Addison-st., or Ford 1929 Sedan, motor No. A1392877.

HANZ E. ELLIS, formerly of 2331 Eastwood-av., or Chevrolet 1930 Sedan, motor No. 1490672, serial No. 21AD12538.

WM. B. PEDDRICK, formerly of 3320 N. California-av., or Graham-Paige 1929 Cabriolet, motor No. 726825, serial No. 721611.

JOSEPH RIZZO, formerly of 1336 N. Albany-av., or Chrysler 1929 Coupe, motor No. 6579, serial No. HD61.

GEORGE BOWMAN, formerly of 3569 W. 13th-st., or Willys-Knight 1929 Sedan, motor No. 101602, serial No. 868746W1.

JOHN RUSSO, formerly of 3512 Pine Grove-av., or Ford 1930 Tudor Sedan, motor No. A2437593.

JOE SILVERMAN, formerly of 3333 N. Clark-st., or Ford 1928 Tudor, motor No. A474988.

CHAS. BROSMER, formerly of 5605 Drexel-blvd., or Chevrolet 1929 Coupe, motor No. 413893, serial No. 21AC26707.

STANLEY SOLAN, formerly of 939 Winchester-av., or Ford 1929 Roadster, motor No. 638678.

All replies strictly confidential. Call Mr. Sweeney, Dearborn 2664, or come to 972 Pure Oil Bldg., 35 E. Wacker-dr.

I HAVE BOUGHT THE GAS STA. AT 4200 Belmont-av. from Wm. Gottman; present all bills before Oct. 13. GEORGE SCHACK.

NOT RESPONSIBLE FOR ANY DEBTS CONtracted by any one but myself after Oct. 6, 1931. MYRON ANDERSEN.

REID—PLEASE COME BACK AT ONCE. I need you. IONE.

NOT RESP. FOR DEBTS CONTR. BY ANY one but myself. ALBERT SHANE.

NOT RESP. FOR ANY DEBTS CONTR. BY any one but myself. GEORGE MAYOTT.

NOT RESP. FOR ANY DEBTS CONTRACTED by any one but myself. H. G. Kouch.

NOT RESP. FOR ANY DEBTS CONTR. BY any one but myself. Frank Roman.

IF OWNER DOES NOT CALL 4239 MICHIgan will sell Model T. Ford for charges.

TRAVEL OPPORTUNITIES.

Both readers and advertisers are urged to exercise caution in arranging automobile transportation with other individuals. References should be carefully investigated.

CALIFORNIA.

Couples to drive new cars to Calif. Leave any day; can take one pass. to share exp. 7 W. MADISON. 25 E. JACKSON. SUITE 1402. SUITE 1321.

DAILY SERVICE TO N. Y., CAL., FLA.; Cadillacs, Lincolns, Packards; our guarantee assures you a complete trip. Lowest share expense rates. Open 7 a. m.-10 p. m.

Terminal Auto Travel Bur., 1140 S. WABASH-AV. Webster 1824.

U. S. AUTO TRANS., SPEC. RATES N. Y., Fla., Cal., and other points; 10 days only; refs. exch. 1551 N. La Salle. Div. 3246.

PASSENGERS AND DRIVERS WANTED for trip to California in our cars. Share expense. PHONE VICTORY 3190.

N. Y., CAL., FLA., SEATTLE, INTMDT. pts., hi. class cars; pri. driv's; sh. ex. only. 166 W.Jackson, R.403. Wab.5021. Refs.exch.

N. Y., CAL., FLA. DAILY; BIG CARS; guarantee trip; low share expense rate. Auto Trav. Serv., 203 N. Wabash.Cent.3718.

YNG. LADY WANTS TRAN. TO CALIF. AS comp. to lady; refs. ex. Grove. 3482.

DOCTOR'S CAR, DRIV. N. Y. MONDAY, take men or cples.; ref.ex.sh. ex.Dre.0203.

BUSINESS PERSONALS.

MASSAGE, BATHS, ELEC. TREATMENTS for rheumatism, reducing, upbuilding; treat. also given in our school by adv. students, ½ reg. rate; grad. masseuses and masseurs furn.; doctors' inst.; priv. patrons. Kellberg Inst., 14 W. Washington. Dearborn 6984.

PERSONAL—FREE REMOVAL OF SUPERfluous hair and moles by electrolysis. Phone for day or evening appointment. MARINELLO. STATE 5057.

CASH FOR OLD GOLD, SILV., PLATINUM, jewelry, dental crowns. U. S. Smelting Works, 39 S. State-st., 4th fl., cor. Monroe.

MACHINERY AND EQUIPMENT.

WANTED—MINNESOTA-VICTORY OR SALstrom multiple curving machine in 1st class cond. Address Y L 286, Tribune.

VARIOUS SIZES AIR COMPRESSORS. 828 N. Wells-st.

TO RENT—ROOMS—SOUTH.

BLACKSTONE, 5519. DORCH. 4100.

UNIVERSITY HOTEL.

$6 PER WEEK UP; $2 PER DAY. New bldg., tub, shwr. every rm.; no extra charges for 2; I. C. ex., bus, park, lake, golf.

BLACKSTONE, 5748, IS THE ADDRESS. BLACKSTONE HALL IS THE PLACE. $7 DW. UP. HOTEL SERV. DIN. RM. WE KNOW YOU'LL BE HAPPY HERE.

CORNELL-AV., 5534—2 RM. FRT. SUITE; bath, rad., piano; 2-3 peo.; $12.50. Dor.0570.

CORNELL, 5440—VERY DES. FRT. RMS.; with or without kit.; I.C. X, bus, lake, pk.

CORNELL, 5124—2 LGE. FRT. RMS., PRI. bath; also sgl. rs., $5 up; pri. home; I. C. ex.

DESIR. RM., ADJ. BATH, MIDDLE AGED lady; prv. fam. of 2; I. C., surf. Dor.9263.

HALSTED, S., 7157—SLPG. RMS. WITH OR without board; also lgt. hskpg. rooms.

INGLESIDE, 6118, 3D—LG. FRT. RM., PRI. fam.; nr. U. C. and L. Reas. Fair. 4844.

LAKE PK.-AV., 4943—EAST VIEW HOTEL. Live smartly at fine location. Almost as convenient as Loop; I. C. 8 min. lp.; bus, car; full hotel serv. $5-$10.

SANGAMON, 8332 — SLEEPING RMS., housekeeping rms.; cheap. Vincennes 2346.

MASTER RM., EXCLUSIVE HOME, PRIV. bath; nr. park. I. C. Fairfax 6207.

SIXTY-FIFTH-PL., E., 1540. DOR. 6210. JACKSON PARK PLAZA.

$5 TO $10 A WEEK.

Adj. bath and showers; I. C., bus, L, surface.

SIXTY-SIXTH-PL., E., 1546—LGE. LT. RM., opp. bath; yng. man; $4. TOWNLEY.

SIXTY-FIRST-PL., E., 1419, 2D—2 LGT. airy frt. rms.; dbl., $7; sgl., $4; lady pref.

UNIVERSITY-AV., 6228—LARGE FR. RM.; light, well furn.; reas.; ¼ block Univ. L.

LOVELY ROOM IN PRIVATE HOME; 1 blk. I. C., Jackson Pk.; $5. Hyde Pk. 1102.

65TH-ST., E., 1535—BEAU. RMS., $5-$7; pr. home; mls.opt.; adult; I.C.,L.Dor.5772.

65TH-PL., E., NR. STONY—LG. RM. OPP. bth.; gent.; $18mo.; ex. bld.; ex.tr.H.P.9627

65TH-ST., E., 1221—ATTR. LIV. BDRM. suit, 2, $9; frt. bdrm., $4; all tr. Dor. 1668.

Hotel Rooms.

PARKLAND HOTEL—$7 WK. UP; 1 BLK. to I. C., L, surface, bus. Complete service. 1550 E. 63D-ST.

TO RENT—ROOMS—SOUTHWEST.

DESIRABLE ROOM, YOUNG MAN PREF.; rent reas. Phone Hemlock 6453.

TO RENT—ROOMS—NORTH.

BALMORAL, 1021, 2D—NEWLY FURN. front rm., $6; pri. fam.; nr. Edg. Bch. L.

BELLEVUE-PL., E., 22—LG. ATT. STUDIO rm.; also sgle. rm.; reas. Del. 3347.

BELMONT-AV., 1632. BITTERSWEET 1740.

HOTEL DASHER.

Beau. rms. with tub and shwr.; $7 per wk.

CAMBRIDGE, 2822, BETWEEN SURF-DIversey—1 blk. pk.; sgl.-dbl. rms., bath, show.; maid ser.; $5 up; bus, sur.; 15 min.lp.

DEARBORN, N., 1307—ATTR. WELL FUR. lge., lgt. rms.; $4 up. Also 3 rm. kit.; rea.

CLARK-ST., N., 2026. MOHAWK 3460.

HOTEL CLAYTON

BRAND NEW BLDG. OPP. LINCOLN PK. 300 modern rooms. Beauty-Rest beds. Comp. service; 10 min. to loop; $7 weekly. RADIO IN EACH ROOM.

CLARK, N., 1429. SUPERIOR 4365.

NEW BURTON HOTEL.

200 rooms; tub, shower, radio in each; 5 min. loop; $7 up wkly.; $1.50 up daily.

CORNELIA, 625—2 CONN. FRONT RMS.; will separate; pr. home.; reas. Lake V. 0400.

EDGECOMB, 933—USE SHER. L OR 51 BUS. Resident, hotel rms. with run. wat., $4-$8.

ELM, E., 80—DELIGHTFUL ROOM; LAKE view; home atmosphere; gentlemen; refs.

GOETHE, W., 9—OPP. AMBASSADOR; SGL., dbl. rms., tw. beds; r. w., shwr.; reas.

GREENVIEW, 3639—BEAU. LOCATION; good trans.; $3; use of living room.

KENMORE, 4837—NEWLY FURN. LRG. twin bdrm.; also sgl.; tubs, shrs. Law. L.

LA SALLE, N., 1432. MOHAWK 0541.

NEW PAXTON HOTEL.

Rms., priv. bath, $8 wk.; $2 day; nr. park.

MAGNOLIA, 6334, 3D—FRT. RM., LOYOLA L, bus, surf.; kit. prvl. Briar. 4355.

MICHIGAN, N., 753—2 ROOMS WITH PRIvate bath, piano; with or without board. Those tired of restaurants call apt. 3.

OAKDALE-AV.—LG. LGT. RM. IN LOVELY home, grnd. piano, kit. pri., $7. Lake 9299.

PINE GROVE, 2744—AT DIVERSEY; LGE. airy, new, dec. rms., some with priv. bath or shower, $5-$9; all trans., 15 min. loop.

ROSEDALE, 1329—ATTR. RM. ADJ. SHWR. bath, $5; gent; Thorndale L. Edg. 6252.

SHERIDAN-RD., 4900, 2D, RAV. 8433— Lge., lgt., airy frt. 2 rm. suite; priv. pch., adj. shower bath; $6 each for 2; also private room with bath and porch.

SHERIDAN, 819 — CHATEAU CLUB FOR girls, $3.50-$10.50 wk.; ms. opt. Buc. 6814.

SHERIDAN, 655—NR. LAKE, 3900 NORTH. LAKE SHORE ARMS. RMS., $6-8-10 WK.

STATE-PKWY., 1341—ATTR. HOUSE FOR girls; excel. meals, $12.50-$14. Del. 0448.

WINNEMAC, 1225—WELL FUR. RS. WITH brkfst.; real home; Argyle X. Sun. 0196.

WINTHROP, 4940. LONGBEACH 9333.

HOTEL GLENN

BRAND NEW BUILDING. 100 rooms with tubs and showers; every room an outside room; best furnished hotel on NORTH SIDE. 1 block Argyle express, bus, surf. Rates low as $7 wk., $1.50 day.

WINTHROP, 5530—NR. L, BUS. 80 NEW, clean rms. $7 wk.; $1.50 a day up. T-rm.

PRIVATE BATH

Why live where you must share the bath with other people? The Clarendon Beach Hotel is renting large outside, well furn. rms. with priv. bath, $6-$7-$8 weekly. These rooms never rented for less than $9-$10. Double rms., $9-$10 per week with priv. bath; some twin beds. 24 hr. heat and uniform service; 5 cent phone calls; 10 free golf lessons to guests by well known golf professional. Golf practice net; weekly card parties; semi-weekly dances. CLARENDON BEACH HOTEL, 831 Wilson-av. Longbeach 4620.

DEL MAR

HOTEL & COFFEE SHOP

Respectable—Comfortable—Economical. COZY ROOMS AS LOW AS $5.50 WEEK. 5046 Winthrop-av. Lon.1115

NORTH-AV. Y. M. C. A.

Newly dec.; $4 up; swim., gym., cafeteria; permanent, transient; 10 min. to loop; free parking. 1508 Larrabee-st. Diversey 2317.

LG., SUNNY OUTS. RM., WITH BATH; lge. clos.; pri. adult fam.; ex. tr. Edg.3793.

NEW. DEC. FURN. FRT. RM., ADJ. BATH. Good trans. Homelike. Edge. 4034.

COZY FRT. RM., $4; KIT. PRIV.; NEWLY deco.; all trans. Sunny. 10099.

TWIN BEDS, 2 MEN OR GIRLS; KIT. priv.; reas.; refs. required. Lincoln 3551.

RM. IN HANDSOMELY FURN. HOME; PRI. fam.; no other roomers; ref. Wel. 2174.

UNUSUAL ROOM, NICELY FURN.; REAL home. P. fam. Bus, L, surf., lake. Ard.4179

FRT. RM., LRG. CLOS., ADJ. BATH, SHR. 1-2; reas.; priv. fam.; Law. L. Edg. 7105.

TO RENT—ROOMS—NORTHWEST.

BALLOU-ST., 1730—NICELY FURN. FRONT rm.; good trans.; reas. Spauld. 1110.

MANGO, N., 3126—DBL. RM. IN BUNG.; pr. entr.; adj. bath; gd.tran. Berk. 7182.

2 NICE LARGE RMS.; PRIV. FAM.; HOT water ht.; gd. tran. Juniper 2551.

TO RENT—ROOMS—WEST.

WASHINGTON-BLVD., 4730, 2D—LGE. RM.; priv. fam., 1-2; bd. opt.; ex. tran. Est. 1576.

PARADISE ARMS HOTEL.

Beaut. rooms with bath, $7 per week. 4114 WASHINGTON-BLVD. VAN B. 7300.

ROOM FOR GIRL—PRIV. FAM.; BREAKfast; good trans. Van Buren 1898.

Hotel Rooms.

MADISON, W., 660—MAJOR HOTEL.

$4.50 PER WEEK.

Good well furnished room. Run. water. Hotel serv. 5 min. walk to loop. Mon. 1934.

WESTLANE HOTEL—4507 WASHINGTON. Outside parlor rms., indr. bed., priv. tub; shwr.; full serv.; low rates. Estebrook 1868.

PARKSIDE APT. HOTEL.

213 N. HAMLIN-AV.—350 large, light, airy rooms, hotel service, $4 per week and up; opp. Garfield park, L, surf., bus. Ked. 7000.

TO RENT—ROOMS—SUBURBAN.

GROVE MANOR, EVANSTON—BEAUTIFUL home, large rooms; plain home cooking; couple or 2, $25 wk. Davis tr. 1621 Grove.

WILMETTE—1617 CENTRAL—WARM RM. Tw. beds, sit. rm., $6.50; Chi. tr. Wil.1633.

TO RENT—HOUSEKEEPING ROOMS.

South Side.

BLACKSTONE, 6627—2 RM. KIT. OR RL. kit., reas.; 4 rms., pri. bth., $14; ex. tra.

BLACKSTONE, 5601—1-2-3 RMS., REMODeled for lt. hskpg., $6 up. Some furn.

COLES-AV., 7754—2 R. KITCH., SUN PAR.; stm.; Frig.; 1 blk. I. C.; $10. S. S. 8366.

DANTE-AV., 7424—LRG., NICELY FURN. 2 rm. kit. apt.; priv. ph.; nr. I. C., surf.

DORCHESTER, 6056—1-2 RM. KITS., $5-$9. Compl. 3 rm. apts. [2 beds], $10-$12; frt. slp. rms., $3.50 up; tr. pkg.; I. C., L.

DORCHESTER, NR. 53D—BEAU. SUNNY 2 rm. front apt., $8-$10; quiet. Mid. 3594.

DREXEL, 5000. CARLTON APTS. 3 rms., priv. bath; $12.50; 1 rm. kit., $7. TAKE NO. 1 BUS TO DOOR.

DREXEL-BLVD., 4634—VIRGINIA APTS.; new mngt.; newly furn., dec.; 1-2-3 rm. kitnts.; pr. bath; $4 up; free parkg.; all tran.

DREXEL, 4730—LARGE RM., PRI. BATH; cooking closet; sgl. rm.; garage space.

DREXEL-BL., 4252—MOST DESIR. FRONT 2 rm. kit. apts., $9 up. Bus, L, surf.

DREXEL, 4332—1 RM. KITS., OPP. PK.; priv., adj. bath; maid ser.; $7-$9; all tr.

TO RENT—HOUSEKEEPING ROOMS.

South Side.

HARPER-AV., 6429—NR. JACKSON PARK L. Exc. trains; 5 rm. suite, $7 up.

HARPER, 5701—1-2-3 RMS., $7-$15; PRIV. or sel. bath; stm. ht.; rms. w. refs. I. C. exp.

HYDE PK.-BLVD., 1411—5 R. APT., $14; 2 rm. kit., $7; 1 r. kit., $5; rms., $4. I.C.X.

INGLESIDE, 6026—$3.50-$4-$5-$6.50; 1-2 R. suites; comp. kitnts.; very attr. furn.

KENWOOD-AV., 4717—ONE ROOM KITCHENette apartments, private baths; near I. C.; parking space, $40 to $55.

KIMBARK, 6414—2 LGE. RMS., NICELY furn.; priv. pch. I. C., L. surf.

LAKE PARK, 4919—1-3 RM. KITNT., PRI. bath, $7-$15; 2-4 rm., bunk; auto sp. fr.

LAKE PK.-AV., 3856—2 ADJ., LG., LGT. rms., $25; 1 rm., sunt. tr.

LAKE PARK, 4516, 2D—LGE FRT. 1 RM. kitnts. acil. bath; $6-$7. I. C. "L."

SIXTY-FOURTH-ST., 1511—LOVELY 1st fl. bkge. rm., $6; child, wel.; all tr.

SIXTY-SECOND-ST., No. 1026—NEW DEC. 1-2-3 rm. kit., roll. bds. overstitd.; $8 up.

SIXTY-SECOND-ST., E., 922 — ATTR. 1-2-3 r. kit. apts.; rollaway beds; all con.; $7 up.

WOODLAWN, 6030—3 RMS., LGE. kitch., pch., yard; comp. furn.; exc. tran.; $15 week; sel. rms., $4 wk. Vin. 6082.

North Side.

BARRY, 612—COMP. NEW, DEC. 2 RM. kits., $7 up; quiet bldg.; trans. at door.

BELMONT, 4718, OR 4441 N. FAULINA—Modern 1 or 2 rm. furn. kitchenette apts., private bath, $6 to $14; also garage.

BITTERSWEET-PL., 700—GD. TENANT, Lorraine Apts.; 1 r. kit.; private beau. house; all open; $35 mo. Bitter. 1097.

BRIAR-PL., 733 — CLEAN, COMF. 2 RM. rooms with pvt. bath; $6 up; L. surf.

BROADWAY, 4040—NEW APTS., 2 RS., $7; excellent heat; L. bus; single kitnt., $5.

BUENA PK.-TER., 925 (4300 N.)—2 BSMT.R. (1 kit.); pr. bth.; Murphy bed; refs.; $6 up.

CARLISLE-AV., 4420—CLARK-IRVING-PARK—New, dec. 1 r. kit., $5; 2 rs., $8; exc. heat.

CLARK, N., 1004—MOD. NEW 1-2-3 RM. kitnt.; priv. b.; elev.; $6 up; free parking.

CLARK, N., 6004 OR 6007—MOD. NEW, DEC. hskp. rms., $5 up; hotel rs., $3 up; w. d.

DIVISION, E., 34—2 ROOM FURN. APTS., private bath; references; near lake.

EDGEWATER, 5930—1-3 RM. KIT., PRI. bath and entr.; $4 up or unfur.; adults.

ELSTED-ST., N., 2950—1-2-3 RMS., LIGHT housekeeping; very reas.; all transp.

FREMONT, 5152—1-2 RM. KITNT.; MAID serv.; wood. flr.; $7 up.)

FREMONT, 5640—1-2 RMS.; BEDRM., PRI. bath, kit., pch.; trans.; reas.; also rms.

FREMONT, 4640—1-2-3 ROOM KIT. APTS.; priv. bath; 1 r. kit. bath; $6 up; new.

LA SALLE, N., 1030, OR 1702—OPP. PK.; 1-2-3 rm. kit. priv. b., el., $7 up; fr. bks.

LAWRENCE, 824—CLN., QUIET FRT., SUN. room, $6 up; 1 or 2 rm. kit., $4-$5.50.

LAWRENCE, 829—1-3 R. KIT.; CLEAN, warm, cozy, resp. home; maid ser.; $5 up.

PINE GROVE, 2928—LARGE, LIGHT, NEW, dec. 3 rms. Plenty of heat; 10 min. to lp.

RACINE, 4445—NEW, MODERN APT., 3 apt.; pri. scr. pch.; $6-$8; garage; Wil. Dr.

ROSEBY, 5810—AMER. MGR.; 2 RM. KIT. Priv. bath; pri. ent.; plenty stm.; Sher. Lr.

SHEFFIELD-AV., 2617—HALSTED, N., 2704 —1 rm., $5; 1r. rm., $6; 2 rms., pch., $9.

SHERIDAN, 4943—NEWLY DECOR. AND furn. 1-2-3 rm. suites; sun par. in-a-dors; pvt. bath; $7 up. See to appreciate.

SINTON HOTEL.

SHERIDAN-RD., 4900, 2D, RAY, 8433—Lg., lt., airy front 3 rm. suite; priv. bath; $7; also 2 rm. suite, some in-a-dors; pri. bath; $7 up. See to appreciate.

SINTON HOTEL.

SHERIDAN, 5100—EXTRA LOW RENTALS. See our attr. lt., airy rms.; apts., $4-$10.;

SHERIDAN-ROAD, 6400 NORTH; ADJACENT Attrac. 3 r. apts., priv. pch., reas.; Wil. L.;

WINTHROP, 5208—1 AND 2 LT. HSKPG. rms. well furn.; r. w.; $5 up. Phe. exp.

RENTS REDUCED.

1101 COLUMBIA-AV.

1-2-2½ rooms, well furnished; new, modern bldg.; complete service, $45 and up.

Northwest Side.

WASHTENAW, N., 1609—2 COMP. FURN. rs.; st. ht.; $9-$6-$7; 1 sip. r. Arm. 1072.

West Side.

FERDINAND, 4817—NICE RMS.—REAS.; running water; hot water heat.

HAMLIN, N., 114—3 RMS., $24-$27; PRIV. priv. bath, Frig.; very reas. to gd. tenant.

HAMLIN, N. 200, 2D—LG., LT. 3 RM. OUT. side suite; st. ht.; ref.; $7; up. Garf. pk.;

JACKSON-BLVD., 1634—3 RMS.; NEWLY dec.; $6-$10; all tran. Pull. 2859.

JACKSON-BLVD., 2045—CLEAN MOD. 1-2 rm. room, rus wat., real kit. $4-$5.

MONTROSE, 3127—NEW MOD. APTS. —Hot, cold wat.; heated; reas. West 0580.

WASHINGTON-BLVD., 3814, ¼ BLK. WEST of Garfield Park—Beau. furnished steam heated apts.; adults only; $6 up.

WASHINGTON-BLVD., 3814—¼ BLK. WEST Garf. Pk.; stm.; 3 rms., 2 bds.; ri. kit. pch.

PARKSIDE APT. HOTEL.

218 N. HAMLIN.

3 rm. apt.; complete, $12.50; L. surf., free to operate; careful pat. Kedzie 7090.

BOARD AND LODGING.

South Side.

BERKELEY, 4465, 2D—NICE FRT. B. RL. home; gd. meals; I. C., bus, L. Kil. 3882.

CALUMET, 4343—BOARD AND ROOM; 1-2 pr. men; prv. fam.; stl. trs.; price reas.

ELLIS-AV., 6334—NICE, FURN. RM.; REAL home cook.; $10 single, $15 double.

GREENWOOD, 4400—LGE. RM., SUIT.; S. priv. bath; also sct. sv. table. Atl. 3125.;

KENWOOD, 6520, 3D—WELL FURNISHED room with board; all trans. Mrs. Pigott.

WOODLAWN, 6019—RED. AND RM., $6-$7; cd. home cook. Wad. 1251.

WOODLAWN, 6039 — COMF. RMS., $7-$9; r. w.; family table; ex. food. H. P. 2085.

ROOM AND BOARD FOR MARRIED COPLE. or gentleman in beautiful home; 5 min. to Morgan Park; large room and sleeping porch; private lavatory; near 111th & Ir. Beach. Pullman 1606.

HOME FOR AGED INFIRM MILD MENtal cases, $25 month up. Midway 1606.;

North Side.

ABBOTT-CT., 2817—NICE RM.; HOME CKG. Clark-Diversey-Sh. Grace 3720.

CLEVELAND, 1040—ROOM AND BOARD; all outside rms.; 97 dbl.; 30 sgl.; pri. fam.; 21 min. Loop; gd. tran.; nr. Lincoln Park;

DIVERSEY-PKWY., 1000—FURN. ROOM, sin. or dbl.; fine meals; all trans. Wells 5069.;

ERIE, E., 215—FAIRFAX HALL CLUB FOR Girls; nr. L.; exc. bedrm. $8.50-$12 wk.

GUEST TO SHARE WITH SAME FRONT room; tw. beds; all tr.; $20 all. Sunnyside 9500.

MARSHFIELD, N., 3456 — ATTR. WARM rm.; exc. meals; $10; gar.; all tr. bit. 1482.

MELROSE, 464—HOTEL DEL MONTE—Select business; large attractive rms.; fine wholesome food; socials eves. $13.50 up.

WILSON, 856—ATTR. RMS.; HOME MADE pie, cake; dancing, cards, parties, piano, radio, fireplace, playground apts. Lon. 1100.

WILTON, 3626—FRT. RM., PRI. HOME; $15 wk. for 2 Ex. tran. Well. 8288.

WINNEMAC, 1325—PRIV. OF CONG. FRI. dinner; 3-course meal food. Sun., $1. Lon.

4658 N. RACINE. SUN. 1127.

BEST UPTOWN MEALS.

A 35c to 75c DINNER SPECIALTY. In beautiful modern Hotel Restaurant. LELAND CAFE.

LG. OUTSIDE RM., PRI. FAM., exc. trans. Rea. Ravenswood 3404.

NURSE WANTS TO BRD. INVALID LADY or baby; best care. Diversey 10190.

West Side.

MONROE, W., 4231, 2D—NICE LGT. RM., bed opt.; 1-2; exc. trans. Ked. 7770.

Children.

MOTHER'S LOVE, ETC., CARE TO CHILD; priv. home. Graceland 6086.

HOTELS AND APARTMENT HOTELS.

GREATEST HOTEL VALUE.

Choice of tub or shower, circulating ice water, free radio loud speaker. Weekly rates:

SINGLE ROOMS, $15.
DOUBLE, 2 PERSONS, $17.50.
TWIN BEDS, $21.

HOTEL HARRISON,

HARRISON-ST. JUST OFF MICHIGAN-AV.

DEARBORN PLAZA . . .

Kitchenette Apts., $60 Up.
Hotel Rooms, $12.50 Up.
SPECIAL TRANSIENT RATES.
1032 N. DEARBORN-ST.

GREENWOOD—6230 PLAZA 4800.

GREEN BRIAR HOTEL.

$8 PER WEEK; $2 PER DAY UP.

New bldg.; priv. tub, shwr, every rm.; lge. Brnt rms.; no ext. chge. for 2; nr. all trans.

CEDAR, ATTR. STRATFORD, SUP. 5560.

HOTEL CEDAR.

200 rooms with baths; radio in every room. $2 up daily; $8 up weekly.

NEW HOTEL CARLING.

178 rooms, all with tubs or showers; wkly $7 up; dy. $1.50 up; 5 min. to Loop. 1512 LA SALLE-ST. MOHAWK 1200.;

HOTEL ROOSEVELT—MIN. WALK TO Loop, offers desk and office space free to business men residing at hotel permanently. Call or write Mr. Landon, Hotel Roosevelt, Wabash-av. at 12th-st.

DIVERSEY ARMS.

844 DIVERSEY-PKWY. AT BROADWAY. 1-2-3 rm. kit. apts. and sleeping rooms; very modern rates; good trans. Brit. 3100.

NEW LAWRENCE HOTEL.

1-2-3 ROOM APTS., $65 UP.
1020 Lawrence. Longbeach 2100.

BERWYN BEACH HOTEL.

New, attr.; each rm. phone, shower, tubs; conv. 1040 Berwyn-av., near Edgewater Beach.

HOTEL GRANT—LIVE IN THE LOOP—MADISON AND DEARBORN. Rand. 2241.

Single and double rooms with or without bath, $ all 25-62 day; weekly low as $7.

MIRA-MAR HOTEL—

$6 UP WEEKLY; $2 UP DAILY.
6716 SHERIDAN-RD. RAY. 1100.

THE HAZELCREST APT. HOTEL—1-2-3 room apts., $50-$110; 24 hour full hotel service. 6276 Hazel-av., Bitterswest 8300.

HOTELS AND APARTMENT HOTELS.

HOTEL CASS

640 NORTH WABASH.

SIX BLOCKS NORTH OF MADISON-ST.

NEW TALL FIREPROOF.

Rooms at $10 and up with Bath or shower. Just decorated. Furnishings like new.

COFFEE SHOP.

J. R. STREED, MGR. SUPERIOR 4030.

NOW OPEN

Chicago's Newest and Finest Hotel Home.

THE BLACKWOOD

5200 BLACKSTONE-AV.

2 TO 5 ROOM SUITES.

INDIVIDUALLY FURNISHED
COMPLETE HOTEL FACILITIES
ROOF GARDEN—SHOPS—ENTRANCE.

One Moderate Rate Standard to All.

Phil C. Caldwell, personally directing. PH. DORCHESTER 3310.

PARK LANE

SHERIDAN-RD. AT SURF-ST. Quiet, dignified, homelike.
1 TO 6 ROOM SUITES.

Rates as low as $85

COMPLETE HOTEL FACILITIES.
2 ROOM SUITE, $100.

Overlooking the lake; large living room; dining room, full kitchen, dressing room. DIRECTION OF FREDERIC C. SKILLMAN.

Phone Bittersweet 3800.

PARK DEARBORN

1260 N. Dearborn-pkwy., at Goethe-st. Close to park, beach, and loop. Hotel rooms and

1½-2-3-4 Rooms.

Shops, valet, roof garden. Rates below what you expect. FRANK WALKER, Mgr.

Phone Whitehall 5620.

NEW MAYFLOWER HOTEL — 6125 KENwood-av. 202 large, light rooms, $9 week up; close to I. C., L. Univ. of Chicago.

APARTMENTS AND ROOMS TO SHARE.

LADY SHARE FURN. HOME WITH COUple; every convenience; garage; 2 blks. I. C. Saginaw 3576 after 6:30 p. m.

BUS GIRLS, SAVE TIME—DETAILED INF. on 3 rms. to sh. gar. dist. Sec. Bur. Room Share Apt. Service, 333 N. Michigan. R. 432.

GENT SHARES WITH SAME 1 RM. KITCH. sol.; nr. N. Address H 341 Tribune.

2 RM. MODERN SIDE APT. LADY SHARE same or sublease. Reas. Sunny. 5012.

TO RENT—HOUSES.

South Side.

ATTR. HOME, 6 RMS., BEAU. DEC., H. W. ht.; yd.; gar.; reas. 10520 Wood. Grov.2852.

MODERN 8 RM.—ELEC. REFRIG.; 1 BLK. I. C., Jackson Park, U. of C. 5824 Harper.

North Side.

25 RMS., OAK, NR. DEARBORN; RUN. water; steam; garage; good rooming hse. 10 rms., N. La Salle; h. w. heat; $100. CROWE BROS. & CO., 754 N. Dearborn-st.

Northwest Side.

MOD. 8 RM. BRK. RES., 80 FT. COR. LOT; fine fruit, shrubbery, h. w. ht.; gar.; terms. poss. 5101 N. Christiana. Central 2394.

5205 WARNER-AV., IN PORTAGE PARK; 5 room brick bungalow; hot water heat; garage; $50. Mr. Gilmore, Franklin 5700.

COZY 5 RM. RES., H. W. HT., 2 CAR gar.; low rt. 5282 Lawler-av. Ave. 1772.

5 RM. FRAME, $50; 5 RM. BRICK BUNG., $35. Call 3060 N. Narragansett.

West Side.

BUNGALOW—FURN. OR UNFURN.; FURnace heat; 3 sleeping rms. on upper floor; nr. all trans.; very reas. rent. R. Hanemann, 5015 Lake-st. Oak-park 6270.

CHANCE TO RENT AN 8 RM. HOUSE, large yard, in beautiful district for $75. Call Dearborn 9380.

Suburban.

DEERFIELD-HIGHLAND PK.—MODERN 7 room, stucco home, with automatic hot water heat, oil burner, large, attractive lot; very reasonable. Phone Deerfield 200.

SELECTED FURNISHED AND UNFURN. homes on Nor. Shore. MRS. FULLER 1618 Chicago-av., Evanston. Greenleaf 7220.

ENGL. BRK. IN INDIAN HILL DIST., 4 bedrms., 2 baths, maid rm., new. bedrm., ea. 1½ stories, $250 mo. Wilm. 3740.

9 RM. COL. HSE., FURN. OR UNFURN. mod.; Norwood Park; exc. tr. New. 0887.

TO RENT—FURNISHED HOUSES.

7333 PAXTON-AV.—9 RMS. BEAU. FURN.; spacious grounds; oil heat; 2 car garage; all modern conv. Mid. 0877 for appoint.

TO RENT—APARTMENTS.

SOUTH.

General List.

Today's Best Bargain

A GOOD PLACE TO LIVE.

5332 Kimbark-av.—2 rms., lgt. rms. 2 porches; lg. yd.; new stove; side ent., ref. 5308-A Kimbark-av.—1-2-3-4 rms., showers, steel cabinets, in-a-dor bed; ref. ex. tran. $25-$50

5229 Woodlawn-av.—3-4 lge. light rms., sun parlor, in-a-dor, dress. rm., el. refrig. 5306 Harper-av. 6 rms., new. dining room, sun parlor, in-a-dor, el. refr.; new fixtures. $45-$55. Reside-av.—3-4 lg. lgt. rs., sun pch., in-a-dor, el. ref., new fixt., heat. incl. 6151 Ellis-av.—4-5-6 lge. lgt. rms., reas. 5034-40 Cottage Grove-av.—3-4 lge. light rms., st. ht.; ed. tr.; $40-$52.50. Oak. 1418. 4854 Cottage Grove-av., 3d floor—6 large light rooms, sun parlor, $50. 904 W. 55th-st.—4 large light rms., $50.

OTHER APTS., FURN. OR UNFURN.

HOWARD & ORR CO.,

3, 4 & 5 Rms., $45 & Up

9118-26 DAUPHIN-AV.

A Block from I. C. Station: each apartment has large and light; brand new Frigidaires have just been installed.

GLATT & PRICE,

8036 Cottage Grove-av. Vincennes 6920.

2-3-4 ROOMS.

$42.50 TO $65.

New bldgs.; 2 blks. to L. surf., R. I.; large light rms.; in-a-dor beds; free refrig.; sgl. is bldg. 8512 Harvard. Wentworth 2787.

South Shore's Best Values.

For latest type 2-3-4 rm. apts.; ELEV. S. VICE; gas, light, elec. refr. free; ¼ blk. Hyde Manor P. O. sta.; most desirable trans. in city. Office, 7138 Jeffery-av.

6653-57 LAFAYETTE-AV.

1 to 5 rms.; new bldg.; free refrig.; ultra mod.; big cut in rents. Janitor on prem. or McClun, 217 W. 63d-st. Wentworth 1844.

MOD. 2-3-4 RMS. CUT TO $40-$55. Cancess. free el. refr., gas; gr. l. Cen. park. See apt. at 7128 Merrill-av. Cen. 6919.

SEND FOR OUR COMPLETE LIST—

H. G. BARALOW, INC.
1500 E. 63D-ST. HYDE PARK 0010.

5114 WOODLAWN—MODERN 3-4 ROOMS; also English basement apt., 3 rooms; low rental. Janitor or Midway 6179.

REAL BARGAINS—938 E. 42D-PL.; 3-4 R. apts.; free gas, light, heat. $25 mo. up.; 2-3-4 RM. APTS.; RENT TO TEACHERS for serv. or wait for pay. Mid. 7554.

One, Two, and Three Rooms.

ALANE APTS.

1310-16 HYDE PARK-BLVD.

2-3 ROOMS, FURNISHED AND UNFURN. I. C. and bus lines.

Frigidaire, gas and elec. lights free.

HOTEL CEDAR.

200 rooms with baths; radio in every room. $2 up daily; $8 up weekly.

NEW HOTEL CARLING.

178 rooms, all with tubs or showers; wkly $7 up; dy. $1.50 up; 5 min. to Loop. 1512 LA SALLE-ST. MOHAWK 1200.;

HOTEL ROOSEVELT—MIN. WALK TO Loop, offers desk and office space free to business men residing at hotel permanently. Call or write Mr. Landon, Hotel Roosevelt, Wabash-av. at 12th-st.

DIVERSEY ARMS.

844 DIVERSEY-PKWY. AT BROADWAY. 1-2-3 rm. kit. apts. and sleeping rooms; very modern rates; good trans. Brit. 3100.

NEW LAWRENCE HOTEL.

1-2-3 ROOM APTS., $65 UP.
1020 Lawrence. Longbeach 2100.

BERWYN BEACH HOTEL.

New, attr.; each rm. phone, shower, tubs; conv. 1040 Berwyn-av., near Edgewater Beach.

HOTEL GRANT—LIVE IN THE LOOP—MADISON AND DEARBORN. Rand. 2241.

Single and double rooms with or without bath, $ all 25-62 day; weekly low as $7.

MIRA-MAR HOTEL—

$6 UP WEEKLY; $2 UP DAILY.
6716 SHERIDAN-RD. RAY. 1100.

THE HAZELCREST APT. HOTEL—1-2-3 room apts., $50-$110; 24 hour full hotel service. 6276 Hazel-av., Bitterswest 8300.

TO RENT—APARTMENTS.

SOUTH.

Four, Five, Six Rooms, and Larger.

5 Rooms, South Shore, $65.

SUN PARLOR, SLEEPING PORCH. SPACIOUS, WELL PLANNED APT. IN 6 APT. BUILDING. BEDROOMS ARRANGED WITH BATH BETWEEN. ELECT. REFRIGERATION. CLOSE TO PARK, L. C. AND SURFACE. AGENT ON PREMISES. 1425 E. 67TH-PL.

4 ROOM APTS.

All outside, airy rooms; elec. refrig. Must be seen to be appreciated.
ELLEN COURT APTS.,
6638-40 Greenwood-av.
WERNER COURT APTS.,
6619 Greenwood-av.
MANAGER ON PREMISES.

$80 REDUCED TO $60

to responsible family. 5 rooms, breakfast nook and garage. New bldg. I. C. trans. Phone Wm. F. ZENT, Randolph 5981, for appt.

5056 WOODLAWN-AV.

Spacious 6-7-9 room apts., in exclusive bldgs.; sun parlors, 3 baths; reduced to $150-$200. See janitor or Dorchester 7300.

4 AND 5 ROOM APTS.

Newly dec.; elec. refrig.; near transp., schools, stores. $40 and up. Concession. 7630-32 EGGLESTON-AV.

LARGE 4-5 RM. APTS.

Elec. refr.; large closets; I. C. trans. Agent on prem.; $50-$60. 7509 Ridgeland.;

7951 S. WOOD—6 RS., TILE BATH, ULTRA mod., gar.; 3 sunny bedrms., good tran.; grade schools; reas. Stew. 2207. Open for inspec. Sun. to 5 or by appointment.

1245-51 W. GARFIELD-BL.

4 rs., overlooking park.; G. E. refrig.; ed. location; $57.50. Drexel 1146. Rent dept.

4834 COTTAGE GROVE—DELIGHTFUL 4 rm. apts., modern; beaut. decorated; large, light rms.; rent $37.50. Drexel 9311.

5 LGE., LT. COR. RMS.; $0. SHORE; G. E. refr.; lge closets; nr. I. C., surf. and schl.; cut to $60-$65; agt. on prem. 7340-42 Talken & Co., Fairfax 8200.

6 RMS., ELEC. REFR., $60.

1 MO. CONCESSION. I. C. TRANS. 7546 KENWOOD-AV.

10212 S. RACINE—ATTR. 4 ROOM APT.; elec. refrig.; stm.; rollaways; near R. I.; stores; $55; garage opt. Beverly 7660.

ATTR. 5 RM. APT., 2D FL., 10426 SOUTH Park-av., $40. Harry A. Carlson, Rand. 1017, or see tenant, 1st fl. premises.

4831 LAKE PARK-AV.—DESIRABLE LGT. 3 rms., 2d apt.; decorate to suit; near I. C. and surface; $65. Midway 6979.

1155 HYDE PARK-BLVD.—CHOICE COR. nr. modern 8 rm. flat; elec. refrig.; new fixtures. $45. Janitor on premises. Midway 6979, or janitor.

4711 DREXEL-BLVD.—MODERN 7 LARGE rm. apt.; sun parlor; elec. refrig.; rent reduced; concession. Phone Kenwood 2348.

5 ROOMS AND 2 BATHS, 3 APT. BLDG., all outside light; side drive; garage included, $72.50.

525 OAKWOOD-BLVD.—5 AND 6 R. APTS.; ex. trans., bus, L. surf.; decorate to suit tenant. See janitor or phone Oakland 3140.

BEAUT. 3 RM. APT.; I. C. TRANS. AT new low rent to respons. people. Frigid.; gar.; elec. porch. 8533 Drexel, Ste. 1965.

8041 SAGINAW-AV.—5 RMS., NEW BLDG.; light; airy; oil heat, refrig.; tile bath, shwr.; gar.; 20 min. Loop. Saginaw 3386.

CORNELL, 6854—BEAU. LG., LIGHT COR. 4-5 rms.; sun parl., lg. closets; elec. refrig.; all trans.; $55-$75. llb. rms. Dor. 1104.

5 RMS., STM., $50; 6 RMS., $70. OCC. Turn. $30; new. dec. 140 W.66th.Nor.1081.

537 WONDERFUL SUNNY 4 RM. STM. ht. apt. 1446-8 E. 67th-st.

PRINCETON, 6201—RM. APT. $27.50; 5 rm., STM. ht. tile bath. $45. Nor. 1800.;

4-5-6 RM. APTS., $45-$57.50; 4 RMS., INdor.; st. ht.; $52.50. 1516 W. 65th-st.

6043 RHODES-AV.—NEW, LIGHT APT., 4 rooms, $35. Midway 6979 or Janitor.

7837 COLFAX—6 RMS.; 2D: SHWR.; G. E. refr.; I. C.; side dr.; gar. opt. Rea. 1820.

4256 W. MARQUETTE-RD.—BEAUT. 4 RMS., tile bath, shwr., $50-$55. R. I. and L.

SOUTHWEST.

General List.

READY FOR OCCUPANCY.

Beau. 2-3-4 rm. apts.; new bldg.; free gas, el. refr.; $40 up; gar. avail, 6137 S. Homan.

6100 S. CAMPBELL-AV.—NEW BLDG. Very desirable 2 and 4 rms. $40 up.

One, Two, and Three Rooms.

3 RMS. IN NEW 2 FLAT BLDG.; HOT water heat; rent $35. 6630 S. Talman.

Four, Five, Six Rooms, and Larger.

2646 W. 62D-ST.—4-5 RMS., LGT., AIRY rms.; very close; 2 cars. Open for inspec. Sun. to 5 or by appointment.

F. H. HALVORSEN CO., 3145 W. 63D-ST.

NEW BLDG.—6 LG., LT. E. STY. HT. $30; nr. schl., tran. 4841 S. Keeler. Vir. 1556.

NORTH.

General List.

Unusually Attractive Apts.

2000

LINCOLN PARK WEST.

2-3-4-5 Rms., $90-$250.

Overlooking Lincoln Park. Parquet firs. Ample closet space.

Peter F. Reynolds, Lin. 3633.

TODAY'S BEST BARGAINS.

4400 N. Ashland-av., 2-3-4 lge., lgt. rooms; kit., dinette, in-a-dor, dress. rm., refrig. $845 up. 4-5 lge., lt. rms., $60-$65; ht., gd. trans.; $42.50 up. See jan. on premises. 1723 Montrose-av., 7 lg., lt. rms.; suitable for roomers or good trade. $60. Sunn. 9500.

HOWARD & ORR CO.,

82 W. Washington-st. 1606 Montrose-av.

October Reductions—Stm. Ht.

3-4-5 r., 1008 Dakin [Sher. at L.] $37.50-60
3-4 rms., 3800 Wilson [at L.]..$32.50-$40
4 rms., 4701 Winthrop $50
4 rms., 1140 Bryn Mawr, Fridg.....$50
5 rms., 901 Edgecomb; Frigidaire $65
6-7 rms., 810 Barry-av. .....$75-$95
5 rms., 6103 Broadway $60
WALLER 700 Irving Park-blvd. L. V. 6480.

CORNER 3 APT.

6601 N. Talman. 5 rms., porch, yard, heated garage; free elec. refrig.; bargain. Anderson.

OVERLOOKING PARK.

2010 Foster-av., cor. bldg. 3-4-5 rms.; free refrig.; 1 blk. Junior high school, street car corner, N. W. R. R. $47.50 up.

4211-21 N. PAULINA

Pauline Manor Arms. Beau. 4 and 5 rm. apts. Canvassed walls, crystal fixtures, Elec. dishwater; free refrig. spac., large rms. parlor. New BUILDING.

2-3-4-5 rm. apts., bedrm. and in-a-dor; tub showers; refrig.; nr. church, schools and trans. 3943 Janssen. Longbeach 1588.

AVONSHIRE

5820 KENMORE.

Large 2-3-4 room apts., above the average for space and comfort, at a very reasonable rental. Gas, light, and refrigeration free. 1 block to lake and all trans. Agent on premises.

Newest Bldg. in Rogers Park.

1641-51 TOURT. 3-4 RMS.

Excellent neighborhood; latest features; large rms.; designed for discriminating people. Agent at bldg. Call Rog. Park 1855.

3 AND 6 ROOMS, INADOOR.

Large, light, modern. G. E. refrig., 1 blk. Loyola "L"; 3c blk. lake; nicely decorated; comfortable; rents reasonable. See janitor on premises, 6565-89 Lakewood-av.

5236 GLENWOOD-AV.

2-3-4 attractive rooms, in-a-dor bed, free refrig.; $42.50-$55 pays to Dec. 15; L and surface. Longbeach 8833.

CHOICE APTS.—LOW RENT.

3-5 rm. apts.; mod. bldg.; free elec. refrig.; conv. to lake and transp. 1232 Jarvis-av.

5529 KENMORE-AV.

1-2-4 rms., $40 and up; best trans.; free gas and ice. See janitor or call Rand. 6171.

426 SURF-ST.

1-2-3-4 rooms, $50 up; free gas, light, refrig., gar. behind. serv. Bittersweet 4630.

550-60 ALDINE-AV.

Beautiful 3 and 5 rm. modern apts. MODERATE RENTALS. CONCESSION.

815 OAKDALE-AV.—7 RMS., 1ST. FREE gas, el. frigid., sar., billard rm; $100 mo.;

6 RMS., 3D. FLR., TILE BATH; oil ht.; $75. 6543 N. Campbell.

5 LGE. RMS., MODERN; NEWLY DECOrated; stm. ht.; $40. 2151 Southport-av.;

4 RMS., H. W. HT., JAN. SERVICE, REFR. Good trans. Rent $65. 4343 Kenmore.

5 LT. RMS., NEW DEC., ELEC. REFR., EX. trans.; $62.50. 6227 Magnolia, R. P. 2737.

6 RMS., 3D. FLR., TILE BATH; oil ht.; $75. 6543 N. Campbell.

5 LGE. RMS., MODERN; NEWLY DECOrated; stm. ht.; $40. 2151 Southport-av.;

4 RMS., H. W. HT., JAN. SERVICE, REFR. Good trans. Rent $65. 4343 Kenmore.

5 LT. RMS., NEW DEC., ELEC. REFR., EX. trans.; $62.50. 6227 Magnolia, R. P. 2737.

Attractive 2-4-5 Rm. Apts.

Nr. lake; splendid trans.; furn. or unfurn.; $35-$65. 829-37 Sunnyside-av. Jan. on prem.

Splendid Modern 2-3-4 Rms.

Elec. refr., showers; low rent. $50 Sunnyside. See janitor on prem.

REDUCED CONCESSION TO GOOD tenant; 2-3-4 rms., rollaway; Frig. $1504 Hudson-av., 1 blk. w. Sheridan, nr. Belmont.

10 W. ELM-ST., COR. STATE—NEW BLDG.; 2 to 5 spacious, carpeted rooms; decorative walls; 10 minutes' walk to loop; $70-$165.

4-5 RMS.; CONV. FOR CPLE. EMPLOY.; 3 loop; lake. Sarina Bldg., S. E. Elm.

738 ALDINE [3300 N.]—2-3-4 RMS. APTS. Lge., lt., newly dec.; elec. refrig.

1 BLK. LINCOLN PK. 2100 NORTH—COR. bldg.; 3-4 rms. $40-$50 356 Garfield-av.

One, Two and Three Rooms.

1¼-2½ RMS. BEDRM.—EL. REF.; 1 BLK. Addison-Lin. sta. Rav. L. 1837 Patterson.;

2 ROOM APT.—FURN. OR UNFURN.; EL. refrig.; good tran.; reas. rent. 331 Webster.

2 RM. APTS., $32.50 UP; ELEC. REFRIG.; newly dec.; exc. trans. 4808 N. Rockwell.

3 ROOMS, BEDR. EX. ROLLAWAY; FREE ref.; all tr.; $45. 1449 Victoria. Div. 8603.

2 R. UNF. OR FUR., $35 UP; FREE FRIGidaire. rm. 819 Bradley-pl. [3736 Keeth.]

LIGHT, MOD. 3 RM. BSMT. APT., $27.50. Gas, elec. free. 1653 Dakin [3920 N.].

TO RENT—APARTMENTS.

NORTH.

One, Two, and Three Rooms.

415

FULLERTON-PKWY.

Overlooking Lincoln Park.

2½-3 RMS.,

$85-$120.

Free Gas and Refrigeration.

Peter F. Reynolds, Lin. 1518.

2 RM. MODERN APTS.

with kitchenette; G. E. refrig.; new bldg.; newly decorated; bus, L and surf.; $37.50 and up—concession.

1215-17 DIVERSEY-PKWY.

NEW 1, 2 & 3 ROOMS, $45

and up. S. W. cor. Morse and Greenview-avs. Free gas, ice, refrig. and carpet; col. plumb., tile baths. Apply office of bldg., 1505 Morse.

2 ROOMS & KIT., $42.50 UP.

Apts. have bedrooms; 1½ blks. to Howard L sta.; near shopping and lake. Free refr. and gas. Art., 1729 Jonquil-terr.

CORNER BUILDING—CHOICE APTS. 3 rooms; gas and ice free; $50. 4200 N. ASHLAND, COR. BERTEAU. ARTHUR KRUGGEL & CO., Longbch. 5531.

734 WRIGHTWOOD.

2 blks. w. of Lincoln park; 3 rms.; $50 and up. See janitor or call Rand. 6171.

520-528 SURF-ST.

Beaut. 2 and 3 room apts.; mod.; new bldg.; moderate rentals; liberal concession.

MODERN 2-3 RM. APTS.

New bldg., elec. refr.; 1 blk. from N. W. R. R. trans.; low rent. 1734 Thome-av.

4301 N. WINCHESTER—2 RM. APTS. ONLY $37.50 to $42.50; Frigid., free gas. Furn. apts., $57.50. Apt. on prem. Bittersweet 4040.

815 CORNELIA-AV. 1-2 RM. KITS AN OWNER MANAGED BUILDING. Free gas; mod. ct. bldg.; $35-$40; ed. trans.;

2 ROOMS AND KITCH.—LARGE DRESSING rm.; newly dec.; as low as $35 mo.; steam heat. 5926-34 N. Paulina, Ravens. 8767.

Four, Five, Six Rooms, and Larger.

8 FINE ROOMS

and solarium, 3 master bedrooms, 2 room quarters for servants; 3 baths and extra shower stall; private driveway and garage. Will make very reasonable rental to a good neighbor.

714 JUNIOR-TER.

4300 North. Just west of the lake.

The Best 4 Room Apt. in Rogers Park.

Large, light, airy rooms. Free refrig. Not a new building.

Rent Very Reasonable.

1706 FARWELL-AV.

At Clark-st. Agent on premises

PETER F. REYNOLDS.

BEACH APTS.

Opposite New Lincoln Park Extension.

LARGE 4-5-6 RMS.

MODERATE RENTALS.
LINCOLN 3633.

5 ROOMS

and sleeping porch; new bldg.; G. E. refrig. Quiet residential district. $75 including garage.

5742 N. FRANCISCO-AV.

UNUSUAL VALUE.

4 ROOM APTS.

Attractive res. dist.; new bldg.; newly decorated; elect. refrig.; $52.50 and up.

6934-42 Pingree-st., cor. Morse.

4-5 ROOMS, $55-$70

HILLDALE APARTMENTS, 1908 Morse-av. Modern bldg. Very attractive, new decorations. Refrigeration.

AGENT ON PREMISES.

4-5-6 ROOMS, $40 UP.

Attractive heated apartments along the lake, fully modernized, at pre-war rates. E. Gehm & Son, 5524 Diversey-pkwy. Weld. 0290.

5 ROOM APT.

Near lake; newly decorated; electric refrig. $80 and concession. 719 MONTROSE-AV.

1737 BALMORAL-AV.

$55 pays to Dec. 15; 4 rooms, new bldg.; Craftex walls, arched openings, showers; free refrig. and gas. Call 6137 S. Homan.

4 RMS. $52.50—2D FL.; IDEAL LUNT-AV. loc., near trans., shops, schools, churches, playgrd.; beaut. mod. apts.; canvas walls; high ceilings; showers; free ice. Lon. 9240.

749 IRVING PARK-BLVD.

4 and 5 room apts.; all modern; reasonable rentals. Lake View 7072.

4 RM. APT., $45-$50.

New bldg., 1 blk. Howard L. 7706 N. Hermitage; G. E. refrig.; stm. ht. Dea. 8729.

2 CHARMING DUPLEX APTS. AVAILABLE south of park; 6 rooms, 2 baths, with large studio liv. rms.; wood burning firepl. Call Miss Taylor, Whitehall 6880.

1106-18 PRATT-BLVD.

REAL ESTATE—FARM LANDS.

Michigan.

...S. W. MICH.—GOOD 6 RM. HSE., ...barn, silo, henhse., etc.; fertile clay ...oil; on good road; 2 cows, team, ...tools, etc.; only $3,750; $1,000 ...Address X J 304, Tribune.

...RIVER FRT., 1 MI. TOWN; LOG HSE., ...timber; $1,500; $100 cash. ...Evans-Tinney Co., Fremont, Mich.

...105 MI. CHGO.; 6 R. HSE., OUT ...tillable; suit. pltry., grains; ...down. Roessler 140 S. Dearborn.

...DEED TO FINE 140 AC. FARM ...of Petoskey, for $11 per ac. ...Tribune.

...TOWN; LEVEL, RICH SOIL; ...stk., tools.; wth. $10,000 ...A. Nixon, Cassapolis, Mich.

...LEVEL LAND, 20 TIMBER, ...imp. road, river frontage; ...Jorgensen, Middleville, Mich.

Missouri.

...BLACK LAND FARM—ALL ...on concrete hiwy.; 1 mi. to ...$50 a. ½ cash. P. O. Box 135, ...Mo.

Wisconsin.

...FARM LANDS, IN ONE OF THE ...dairy sections of Wisconsin. Good ...soil. Easy terms. Write for free ...JOHN S. OWEN LUM... Owen, Clark County, Wis.

...LAND GRANT LANDS IN UP... Wisconsin; free information; ask for ...53; homeseekers' rates. Address ...Land Dept. Soo Line Ry., ...Minn.

...OUR PRICES AND TERMS. ...RINES FARM LAND CO., ...100 W. Monroe, Chicago.

Miscellaneous.

...OPENINGS — FARMS IN MINNE... Dakota, Montana, Idaho, Wash... Oregon. Improved farms, small ...land at sound investment prices ...live stock, dairying, fruit, poultry. ...a home while prices are low. ...FREE BOOK and details. W. S. ...Dept. 455, G. N. Ry., 105 W. Adams.

REAL ESTATE—MISCELLANEOUS.

...A FEW FORECLOSURES FOR SALE ...wonderful bargains for cash, bonds, or ...buy now, and reap a profit. Address ...Tribune.

REAL ESTATE WANTED.

For Cash.

Modern Bungalow Wanted.

...cash and good vacant; prefer South ...Address J 80, Tribune.

...CUSTOMERS WITH CASH FOR ...Chicago business property. ...STEIN & CO., 33 N. La Salle-st.

REAL ESTATE FOR EXCHANGE.

Apartments.

...DEVON DIST.—OWNER MUST ...deal 2 flat brk., 6 rms., showers, ...elec. refrig., 3 car brk. gar.; 1 ...for cash and what have you? ...Anderson. Ravenswood 4220.

...6 APT. NORTH, SUBJECT 1 MTG.— ...for 24 or 30 apt., north, 1 mtg. ...Buckingham 0500.

...STEAM HT., 4 CAR GAR., S. S.—NEAR ...1st $10,000. Trade $20,000 eq. for ...SCHUSTER, 1446 Elmdale-av.

...TRADE 13 APT. BLDG., SUBJECT ...1st mtge. straight for 3 yrs., for good ...Chicago. Address Y H 88, Tribune.

...13 FLAT MOD. BLDG., W. SIDE, ...vac.; good loc. Crawf. 1902.

Business Property.

WORLD'S FAIR LEASE.

...rooming hse., 26 rms., well ...for good farm, bung., or what? ...

...TRADE OR SELL AT REAL BAR... for quick deal, 200 car, 2 story ramp ...garage. Submit offers. S. P. Johns... Main-st., Evanston.

Farms and Acres.

...NORTH SHORE HOME, SUBJ. TO ...only; will give my Iowa farm ...Address X D 105, Tribune.

Houses.

...RM. HOUSE ON ½ ACRE WOODED ...trans. to loop. Clear title. Will ...vacant or other r. e. in trade. Ad... 557, Tribune.

Vacant.

...EQUITY IN 2 OR 4 FLAT BLDG. ...for my well located vacant. ...539, Tribune.

...LOCTD. IN ELGIN TO EXCH ...bldg. 4415 Belmont. Pal. 2780.

REAL ESTATE LOANS.

First Mortgage.

...R. E. LOANS MADE, $10,000 ...funds; quick service; low ...GOULD, 39 S. La Salle. Cen. 2522

...LOANS MADE AND BOUGHT. ...Sharpe, 139 N. Clark. Dea. 0356.

Junior Mortgage.

2D MORTGAGE LOANS.

...old established industrial banking ...which has served so many others in ...is prepared to take care of second ...financing for you.

TRUSTEES SYSTEM SERVICE,

...OFFICE, TRUSTEES SYSTEM BLDG. ...COR. WELLS AND LAKE-STS. ...MONT-AV. [Near Lincoln.] ...MADISON-ST. [Near Kedzie.] ...63D-ST. [Near Halsted.]

...MORTGAGE LOANS SINCE 1906. ...bought, loaned on. You get money ...Ask any bank about us. ...BROS., 69 W. Washington-st.

MORTGAGES FOR SALE AND WANTED.

...MY 1ST & 2ND MTGS., $500 TO ...big discount. Zaremba, 837 N. ...Humb. 6185.

...SECOND MORTGAGE FOR SALE— ...security. Address Y J 542, Tribune.

...CASH BUYS $5,500 1ST MTG. NEW ...bungalow. Englewood 1680.

FINANCIAL.

BANK STOCK.

...exchange valuable Chicago income ...and cash if necessary, for stock ...of good banking institution, Ind. or ...capital $60,000 to $100,000, or larger. ...Y 56, Tribune.

...DO YOU NEED EXTRA CAPITAL? ...call Louis Stern & Co., 134 N. La ...Room 1118. Randolph 1187.

...BUY SCHOOL SCRIP AT 10% DIS. ...further info., North American Syndi... Rm. 738, 11 S. La Salle.

STOCKS AND BONDS.

...BLDGS., ALSO CLEAR VACANT ...trade for real estate bonds at face ...Mr. Manus, R. 806, 310 S. Michigan.

...REAL ESTATE BONDS FOR CASH. ...1 N. La Salle-st.

BUILDING MATERIALS.

...CLEAN BRICK, $5 A THOUSAND ...Phone Boulevard 9147.

RADIOS AND SUPPLIES.

$11.95—MIDGETS—$11.95.

...screen gd. model comp. with tubes. MANUFACTURER TO CONSUMER. CHICAGO RADIO TUBE STORES. 1733 W. CHICAGO-AV. ...W. MADISON. 4644 BROADWAY. OPEN EVES. AND SUNDAY TILL 2.

...R. C. A. RADIOLA 82, 9 TUBE SUPERHET... in walnut highboy. Now only ...complete with radiotrons. Very special ...Lyon & Healy Bargain Basement, ...S. Wabash.

...MIDGETS, SCR. GR., $11.95 COMPL. ...D. C. Midgets at proportionately low ...3100 Michigan. Open evenings to 9.

...BRUNSWICK—COST $200, FOR $49.75 ...General Super Midget, complete, ...601 Washington. Hay. 1859.

...CASH, SPARTON RADIO, COMPL. ...1418 N. WOOD-ST., 1ST FLOOR.

Service Repairs, Etc.

$1—Guar. Radio Service—$1

...licensed radio men—Day or night. ...Kildare 2846, Pensacola 0555.

...FIX ANY RADIO TROUBLE—$1 SERV... Call Irving 2737.

DOGS, BIRDS, POULTRY, ETC.

Dogs.

ANN'S KENNEL

ON WAUKEGAN-RD. One-half mile no. of Dempster-st. REDUCING STOCK FOR THE WINTER. Any reasonable offer accepted.

...chows, wires. White spitz........$5 ...Bostons..$10 up Collies, sheps......$3 ...Setters. Fox bull terr.......$3 ....$5 Watch dogs ....$5 ...open. Phone Morton Grove 1693.

...BOST., PEKE, WIRES, IRISH TERR., ...Collie, Fox T., Police, Chow, Spitz ...watchdogs, from $3. 6705 S. Halsted.

...ALL BREEDS CHEAP. ...S. ASHLAND. GROVEHILL 3241.

BUS TRANSPORTATION.

PREMIER COACH LINES.

...coaches, with porter service, ...and washrooms on all coaches.

DETROIT, $4.00.

...FALO, $10.75. NEW YORK, $19.75. ...$21.50. LOS ANGELES, $39.50. ...State-st. Franklin 0303. ...Roosevelt-rd. Calumet 4580.

SOUTHERN LIMITED.

...route via Danville, Paducah, Mem... New Orleans, Terre Haute, Evansville, ...Birmingham. Ph. Calumet 0228.

AUCTION SALES.

WILLIAMS, BARKER & SEVERN CO., ...S. Wabash-av., General Auctioneers. Furniture, Carpets, General Household ...Telephone Harrison 3777.

LOANS.

Personal, Property, and Salary.

Why pay more than Household's low rate?

The Nationally known Household Loan Plan offers cash loans of $50 to $300 to husbands and wives at reasonable rates.

Household's rate on all loans above $100 is almost one-third lower than the maximum permitted by the small-loan law. We voluntarily established this low rate in 1928, and our customers have benefited ever since. This rate remains the same until the loan is paid off. It does not increase as the unpaid balance decreases.

For example:

The average monthly cost of a $200 loan, repaid in 20 equal monthly payments, is $2.63. This is the lowest cost in Chicago.

Get the Cost in DOLLARS Before You Borrow

Strictly confidential. Husband and wife only need sign. No endorsers. 20 months to repay.

LOOP:
77 W. Washington, 10th floor. State 0151.
105 W. Monroe, 5th floor. Central 2550.
105 W. Madison, 14th floor. Franklin 0885.

NEW ROGERS PARK OFFICE:
1737 Howard-st., 2d fl. Rogers Park 8320.

WEST:
4010 W. Madison-st., 4th fl. Kedzie 0704.
9 S. Kedzie-av., 3d fl. Van Buren 0100.

CICERO-BERWYN:
6012½ W. 22d-st., 2d flr. Cicero 6400.

OAK PARK:
1140 Lake-st., 3d floor. Euclid 503.

NORTHWEST:
2800 Milwaukee-av., 5th fl. Capitol 8440.
4710 Irving Park, 2d fl. Pensacola 4570.

NORTH:
1951 Irving Park, 2d fl. Buckingham 1006.
4753 Broadway, 11th fl. Longbeach 7163.

SOUTH:
841 E. 63d-st., 4th floor. Plaza 8360.
736 E. 63d-st., 2d floor. Fairfax 2839.
6856 S. Halsted, 2d floor. Englewood 5534.

SOUTHWEST:
6255 S. Ashland, 2d floor. Hemlock 4510.
2355 W. 63d-st., 2d floor. Republic 4472.

SOUTH CHICAGO:
9130 Commercial, 2d fl. South Chicago 0103

ROSELAND:
11106 S. Michigan, 2d fl. Commodore 3880.

ALSO HOUSEHOLD OFFICES:
In Joliet, Aurora, Rockford, Waukegan, Kenosha, Racine, Hammond, Michigan City, East Chicago, and Gary.

HOUSEHOLD Finance Corporation

Commonwealth Customers Pay LESS for LOANS

COMMONWEALTH'S rate on amounts above $100 is substantially lower than the lawful rate usually charged.

THE personal property which nearly every family owns and the signature of husband and wife enable one to secure any amount up to $300 quickly and easily.

THERE ARE NO fees or deductions. You may take 25 months or pay all or part sooner. Interest, at the Reduced Rate, is charged only while you keep the money.

Also Salary and Auto Loans.

Special Plan for Teachers.

9—OFFICES—9

COMMONWEALTH—LOOP, WABASH 8233. 209 S. State-st., Room 600, Republic Bldg.

COMMONWEALTH—NORTH: 4803 Lincoln-av., Rm. 215, Longbeach 3457

COMMONWEALTH—ROGERS PARK: 1791 Howard-st., Rm. 212. Rog. Pk. 0754.

COMMONWEALTH—NORTHWEST: 4013 Milwaukee-av., Rm. 307. Ave. 0443.

COMMONWEALTH—WEST: 9 S. Kedzie-av., Rm. 231. Kedzie 1437.

COMMONWEALTH—OAK PARK: 137 Marion-st., Room 206. Village 6886.

COMMONWEALTH—SOUTH: 6306 Cottage Grove, R. 305. Hyde Pk. 0604

COMMONWEALTH—SOUTHWEST: 6344 S. Western-av., R. 201. Prospect 3130.

COMMONWEALTH—ROSELAND: 11112 S. Michigan, R. 220. Pullman 6615.

Commonwealth Loan Co.

FORMERLY METRO LOAN CO. BUSINESS ESTABLISHED 1887. LICENSED BY THE STATE.

IMMEDIATE LOANS $50 TO $300.

On Your Signature Only

AN UNEQUALED SERVICE—NO ENDORSERS—LIBERAL TERMS.

To the executive or salaried employe who, for personal or other reasons, does not want to mortgage his furniture or other property, we offer LOANS ON YOUR SIGNATURE ONLY—no delay.

FURNITURE, AUTO, OR SECURED LOANS MADE WHEN REQUESTED.

Phone your request. Only one visit to our office necessary.

LOCAL LOAN CO.

UNDER STATE SUPERVISION.
27 W. WASHINGTON. RANDOLPH 6210.
821 W. 63D-ST. ENGLEWOOD 7800.
1212 N. ASHLAND. BRUNSWICK 3100.
4013 MILWAUKEE. AVENUE 1400.
1 N. CRAWFORD. KEDZIE 5900.
8 N. OGDEN-AV. HAYMARKET 4700.

QUICK CASH LOANS UP TO $300

on Furniture or Salary

LOW RATES. NO DELAY.
Monthly payments arranged to suit you.

You will be delighted with the utmost privacy and courtesy present in every transaction. Come in, phone or write.

C. C. ERD

7 S. DEARBORN-ST. ROOM 916.
PHONE CENTRAL 4733-4734.

To Those Who Need Cash
Furniture or Salary.
LOANS UP TO $300
Legal Rate. Easy repayment.

T. B. WARD

8 S. DEARBORN, SUITE 612. Ran. 2060.

QUICK LOANS UP TO $300

ON SALARY OR FURNITURE. LOW RATES. CONFIDENTIAL.

Mason Financial Co.

8 S. DEARBORN, R. 910. CENTRAL 3516.

SALARY OR FURNITURE LOANS. $10 TO $300. IMPERIAL CREDIT CO., 30 W. Washington-st., 11th Floor. Fra. 8924. SOUTH SIDE OFFICE: 6317 S. Halsted-st. 2d Floor. ENGLEWOOD 0108.

BUSINESS LOANS.

Up to $10,000 on the equipment of factories, restaurants, laundries, hotels, rooming houses, trucks, etc. Easy time payments. Also loans on accounts receivable. F. BOLAND, 215 W. Randolph. Frank. 1966.

LOANS.

Personal, Property, and Salary.

RATES ON LOANS

REDUCED to 1½% per mo.

ON BALANCES OVER $100.

No Extras
No Deductions

OUR NEW RATE IS

2% Less

Than Rate Authorized by Law On Balances Over $100.

No Embarrassing Investigations.

Private Consultation Rooms.

Loans Made on Your Own Signatures.

1 to 20 Months to Repay

CONVENIENT OFFICES:

PERSONAL—GARFIELD PARK. 4010 W. Madison-st., Second Floor. Garfield State Bank Bldg. Nevada 2134.

PERSONAL—RAVENSWOOD. 4770 Lincoln-av., near Lawrence. 2d Floor, Corper Bldg. Longbeach 6357.

PERSONAL—AUBURN PARK. 7814 S. Halsted-st., Second Floor. Over Grand 5 & 10c Store. Radcliffe 8228.

PERSONAL—ROGERS PARK. 1609 Devon-av., near Clark-st. Devon and Clark Bldg. Rogers Pk. 4324.

PERSONAL—JACKSON PARK. 841 E. 63d-st., Third Floor. 63d & Maryland Bldg. Hyde Park 1472.

PERSONAL—OGDEN PARK. 2403 W. 63d-st., corner Western. Second Floor. Republic 7229.

PERSONAL—EDGEWATER. 4554 Broadway, at Wilson. Second Floor. McJunkin Bldg. Longbeach 3893.

PERSONAL—IRVING PARK. 3982 Milwaukee-av., junction N. Cicero and Irving Pk.-blvd., 2d Floor. Pal. 0989.

PERSONAL—OAK PARK. 1024 North-blvd., near Marion-st., Second Floor. Parkside Bldg. Village 6840.

PERSONAL—CICERO. 5623 W. 22d-st., Second Floor. Cicero 5202.

PERSONAL—EVANSTON. 708 Church-st., Second Floor. Church Street Bldg. Greenleaf 6081.

PERSONAL FINANCE CO.

COST LOWERED.

Household or signatures loans. 25 MONTHS TO REPAY. Under State Supervision. Friendly. Confidential.

PUBLIC LOAN CORP.,

401 Klee Bldg. 4013 Milwaukee-av. Telephone PENsacola 8144.

CONFIDENTIAL LOANS, $50 TO $300 ON SALARY OR FURNITURE.

CHICAGO FINANCE CO.,

Established 1885.
11 S. LA SALLE-ST. CENTRAL 1060

SALARY AND FURNITURE LOANS— $20 to $300; legal rates. ARTHUR A. ERD. 115 S. Dearborn-st., Room 804. Cent. 7166.

LOANS AT $8 PER $100 FOR 10 MONTHS. CAPITAL SECURITIES CO., 72 W. Washington-st. Phone Rand. 2810.

CHARACTER LOANS— PROTECTIVE FINANCE ASSN. INC. 100 W. MONROE, RM. 1300. STATE 6901.

CHARACTER LOANS.

West Suburban Finance and Thrift Co., 1011 LAKE, OAK PARK. EUCLID 2662.

LOANS—$100 TO $2,500. WOODLAWN WIMSETT SYSTEM CO., N. E. cor. 63d and Woodlawn. Fairf. 5500.

JEWELRY, WATCHES, ETC.

Pawn Tickets, Diamonds

bought for cash; also gold, silver, plat., broken jewelry, gold teeth. Will sell 1 kt. plat. mtd. dia., $150, ½-¼ kt., $25-$50. Jewelers Ex., 32 N. State, R. 1102. Dea. 8905.

100% FULL VALUE PAID

in cash for diamonds, broken jewelry, old gold crowns and bridge work, watches, pawn tickets, etc. ASK FOR MR. LANE. 7 W. MADISON-ST., cor. State-st., Room 811

Cash in Full for Diamonds!

Jewelry, gold teeth, watches, pawn tickets. P. ROCCA & CO., 32 N. State, R. 900-902.

45 DIA. FLEXIBLE BRACELET, EXQUISITE design, 12 blue sapph.; guartd. subject to appraisal; $500; special offer $245. Levinson's Loan Bk., 739 N. Clark. Del. 3722.

DIAMONDS, OLD GOLD, PAWN TICKETS bought; bargains in diamonds at all times. BERNSTEIN BROS., 10 N. Clark, Rm. 605.

WE PAY MORE CASH FOR OLD GOLD, jewelry, dental crowns. Standard Smelting Works, 202 S. State, cor. Adams, R. 802.

HIGHEST CASH IMMEDIATELY FOR OLD gold, diamonds, watches, teeth, etc. Romack Refiners, 7 W. Madison, Room 1001.

HOUSEHOLD APPLIANCES.

GENUINE ELECTRIC FRIGIDAIRE IN A1 operating condition, at fraction of its former price; only $73.75; pay $2 weekly. O. W. RICHARDSON & CO., 125 S. Wabash.

RENT A WASHER OR IRONER.

50c a week. Ph. Sacramento 0401.

RENT A WASHER OR IRONER. 50C A WEEK. DEARBORN 0006.

ELEC. REFRIG.; ALL PORCELAIN; REG. value, $195; while they last, $95; 2 dr. reg., $325; our price, $120. 6623 Dorchester.

VACUUM CLNRS., FACTORY REBUILT. Guar., all makes, $10 up. Stewart 4224.

FRIGIDAIRES—2, LIKE NEW; 5 CU. FT.; porcelain; barg., $70. Grace. 10041.

RENT A WASHING MACHINE—50c WEEK. Deliver anywhere in city. Radcliffe 7331

HOME FURNISHINGS WANTED.

SOUTH SIDE— Atlantic 2290. —NORTH SIDE. Wellington 9367. PHILPOTT'S BUYERS MEAN MONEY TO YOU. See us first. ARTHUR B. PHILPOTT.

USED FURN., RUGS, STOVES, ELEC. RAdios bought. Highest prices paid. We call anywhere. NEVADA 1150. Acme Furniture.

HIGHEST CASH PRICES PAID FOR USED furn., rugs, stoves, and elec. radio; we call anywhere. Homan Furn. Ph. Kedzie 1300.

CALL CRAWFORD 3850 FOR HIGHER cash prices on your furn., rugs, and elec. radio; prompt serv. Spaulding Furniture Co.

HIGHEST PRICES PAID FOR FUR., RUGS, radios. Call anywhere. Brown. West. 2149.

NEED FURN., RUGS, STOVES, ETC.; WILL pay highest price. Brunswick 7188.

TYPEWRITERS AND SUPPLIES.

CORONA SPEC. $39.50. BARG. FIXED UP Smiths, Coronas. L. C. Smith Corona Typewriter, Inc., 68 E. Washington. Rand. 0052.

UNDERWOOD, ROYAL, OLIVER, $12; ALSO multigraph, multicolor printing press; we buy, repair; ribbons, 35c. 1679 Milwaukee.

ROYAL, $22; CORONA PORT., $20; REMington, $20. Pruitt, 190 N. La Salle.

UNDERWOOD, OPERATES LIKE NEW, $15; also my portable. Regent 6960.

INSTRUCTION.

LESSONS, $1.50—IN JAZZ PIANO AND most instruments; latest song hits; free dem. Christiansen Sch., 25 E. Jackson, 953 Belmont, 718 W. 63d-st. 3945 Madison. 2602 Milwaukee

THE BERLITZ SCHOOL OF LANGUAGES— French, Spanish, Italian, German, English. Free trial lessons. 56 E. Congress. Har. 0392.

STORE FIXTURES.

BEAUTY SHOP AND BARBERS' FIXTURES —New and used; easy payments. PAIDAR CO., 1120 N. Wells-st. Ph. Diversey 0200.

STEAM TABLES, RANGES, ICE BOXES, almost new; low prices. American Store Fixt. Co., 123 S. Halsted-st.

FRIGIDAIRE—LARGE, ALL PORCEL. SUIT. restaur., del. $200. Graceland 10041.

OFFICE FURNITURE, FILES, SAFES.

ELEGANT FURNISHINGS OF FINANCIAL org. in liquidation; 5 private suites; solid walnut and leather uph.; in storage. Ask for Mr. Herman, 130 W. Lake-st.

HI. GR. WAL. MAH. OFC. FURN., CHEAP. R. 1022, 35 E. Wacker or 1238 Wash'ton.

DESKS, CHAIRS, FILES, SAFES, CHEAP. Spitzer's, 173 W. Lake-st., near Wells.

CLOTHING, FURS, ETC.

ALMOST NEW FINE FUR COATS, $15-$75 Old furs in exchange. Ken. 5373. Open eves. EXCHANGE SHOP, 4700 DREXEL-BLVD.

GIRL'S FUR COAT, SIZE 12; DRESSES, size 12 to 14. Reas. Pensacola 9289.

MUSKRAT, SOLID SEAL COAT; SIZES 14 and 38; cheap. 5326 Cornell, Apt. 405.

AUTOMOBILES FOR SALE.

DEALERS, ATTENTION!

These Cars Priced for Today Only
Every Car Reduced
Greatest Bargains Ever Offered

1929 Stude. Sedan......	$345
1929 Ford Coupe	195
1929 Ford Sedan	175
1930 Willys 6 Sed......	325
1928 Buick Coupe	295
1928 Pontiac Rdstr	125
1928 Hudson Sedan....	175
1928 Chevrolet Coach	135
1929 Chevrolet Cabrlt	135
1927 Peerless Sedan...	75
1927 Dodge Sedan	85
1926 Dodge Coupe	65

All Cars on Our Lot

DASHIELL MOTOR CO.

2537 S. Michigan-av.

FORD BARGAINS.

$50 TO $100 DOWN, $5 PER WEEK. Your old car taken as down payment.

1931 De Luxe Roadster, 8,000 miles....	$385
1931 Tudor, like new..................	385
1931 Coupe, latest....................	365
1930 Tudor, new tires.................	325
1930 Coupe, heavy duty tires..........	325
1930 Town Sedan, practically new......	385
1930 Sport Coupe, rumble seat.........	335
1930 Chevrolet, perfect condition.....	350
1930 Sport Roadster, ruble seat.......	250
1929 Tudor, real buy..................	190
1929 4 door Sedan.....................	165
1929 Coupe, A1 condition..............	165
1929 Cabriolet, rumble seat...........	235

LITSINGER, 925 W. Jackson. Open eves. OVER 30,000 SATISFIED OWNERS.

DEPENDABLE USED CAR BARGAINS— CHARLES LANGE & BROTHERS CO., 2635 Milwaukee-av. Capitol 2800.

Auburn 31

5 passenger 2 door Brougham, side mts., like new, cost $1,250. Sacrifice $825. ARNOLD TOWNE, INC., 5450 Broadway. Longbeach 5286.

AUBURN—CONVERTIBLE SEDAN, LATE model 8 that's a real beauty. Equipped with wire wheels, side mounts, shock absorbers, trunk, etc. Has low slung lines and a world of power and pep. Finish is a smart two-tone combination. $645. Tms. PIERCE-ARROW, 2545 S. Michigan-av.

AUBURN—1930 8 CYL. SEDAN, LIKE NEW. Circumstances force me to sacrifice my car. Phone MRS. L. MARIENTHAL, Drexel 3185. Add. 1040 E. 46th-st. House.

AUBURN—'31 CUST. BROUGHAM; "FREE WHEELING." Run 2,500 miles. $795. 6056 Cottage Grove-av. Fairfax 1426.

AUBURN—1931 4 DOOR SEDAN, DRIVEN actually 3,500 miles, $875. TOM O'ROURKE, 2433 S. Michigan.

AUBURN—"8" SEDAN, 1929; ONLY $395. Terms. 6555 Cottage Grove. Alw. open.

AUBURN—'29 MOD.; 120 PHAE. SED.; $230 dn., bal. easy. 1210 E. 63d. Plaza 3400.

BUICKS—BUICKS—BUICKS.

We have several 7 pass. Sedans FROM $250 UP TO $350. 1927-'28 models. Reconditioned; guar. ALWAYS OPEN. 2810 W. MADISON.

BUICKS— The most complete line of current model Buicks in Chicago. Priced from $150 to $1,500. Your car accepted in trade. James Levy Motors Co., 23d and Michigan-av.

BUICK—BIG MASTER DE LUXE SPORT ROADSTER; RADIO, 6 WIRE WHEELS, CHROM. COVERS; A $1,975 CAR FOR NOTES; $350 AND $50 NOTES. F-E-L-Z, 1132 DIVERSEY-BLVD.

BUICK—'30 64 C SPT. CPE., 6 W. W. $875
Buick, '30 57 Sedan; 5 pass.; A1 .. 875
Buick, '30 47 Sedan; radio; A1 750
Buick, '28 58 Coupe; 5 p.; Maroon .. 425
Terms. 6817 S. Halsted-st. Went. 2727.

BUICK 1930 SEDAN.

Mod. 47, 4 door, 5 pass., like new; $695; $195 down, balance 18 mos. MOSS AUTO SALES, 6529 Cottage Grove. Plaza 5000.

BUICK—SEDAN, 1930. ON ACCOUNT OF present circumstances must sell my almost new car. Phone MRS. ADLER, Plaza 4088. 1109 HYDE PARK-BLVD., Apt. 1.

BUICK—'29 5 PASS. COUPE; MOD. 58; GD. tires; very clean; will sacrifice. 650 Madison, Oak Pk. Aus. 2102. Euc. 6500.

BUICK—1930 SEDAN, $885. THIS LATE 5 pass. is nearly new. See it today. Northwest Buick Co., 3801 Lawrence-av.

BUICK — SPORT COUPE; USED 6 MOS.; maroon color; rumble seat; fully eqpd. and guar., $495. terms. 2810 W. Madison-st.

BUICK—1930 MASTER 4 DR. SEDAN; DR. 4,732 mi.; pass for new; $595; terms, trade. Always open. 2810 W. Madison-st.

BUICK—COUPE; 1931 MODEL STRAIGHT 8 like new for cash sale, $1,600. 706 Junior-terr., 1st apt.

BUICK—'30-57 SEDAN; DRIVEN 4,300 MI. Real bargain for quick sale. Make offer. 3327 Milwaukee-av., at Crawford.

BUICK—LATEST 1930 SPORT DE LUXE rumble seat coupe; 6 w. w., hot wat. htr.; cost $1,683; quick sale, $600. 3433 Madison.

BUICK—1930 COUPE; RUMB. SEAT; $795. Terms. 6555 Cottage Grove. Always open.

BUICK—'29 MAST. 5-PASS. SEDAN, $695. Faget Buick Co., 6455 S. Western-av.

BUICK—1930 BUSINESS COUPE, $775. Faget Buick Co., 6455 S. Western-av.

Cadillac V-8 1931 Sport Sedan. Hardly run. $1,985. Wellington 7802.

Cadillac 5 Pass. Sedan.

1927 sport model. A beauty. $65 down, $5 notes. Belmont 0204.

CADILLAC — 5 PASS. TOWN SEDAN, 6 wire whls., 2 fender mtd., used less than one year; will pass for new; $1,175; guar.; terms, trade. 2810 W. Madison.

CADILLAC—'30 TOWN SED., 6 W. W., F.W. spec. paint, fully eqpd. and guar.; $1,975. Emil Denemark, Craw. 4100. 3860 Ogden-av.

CADILLAC—7 PASS. SEDAN, 341-A; EXcellent cond.; cash price, $895. Call 7424 Merrill, Midway 3597, bet. 1-4 p. m.

CADILLAC—CONVERTIBLE COUPE, 1931; like new; save $1,000. Buck. 4047.

CHEVROLET 1931 COUPE.

5 window, driven 2,700 miles. Save $245. 1801 W. 63D-ST., COR. WOOD.

CHEVROLET — 1929 SEDAN; MAROON finish, white wall tires; $80 down. DURST, 1147 Jackson-blvd.

CHEVROLET—'31 COUPE, RUM. SEAT, A dealer repossession, fully warranted, $435. Milford Motor Co., 3430 N. Crawford-av.

CHEV.—COACH, '27; PERF. COND.; 6 GD. tires; many accessories; $75. Holly. 5725.

CHEV.—'28 ROADSTER; RUMB.; BEAUTY; $85 cash. Mrs. Kamp, 4514 Irving Pk-bl.

CHEV.—'28 4 DR. SED., $145; DANDY JOB. Mrs. Larkin, 419 S. Taylor-av., Oak Park.

CHRYSLER BARGAINS.

De luxe 8 coupes.
De luxe 8 sedans.
New standard 8 roadsters.
Chrysler 6 sedans.
1930 Imperial sedans.

CHRYSLER ILL. CO.

2036 S. Michigan. Cal. 7460.

CHRYSLER—LATE 1930 DE LUXE 5 PASS. Sedan, model 77; 6 wire wheels, side mts. Car is just like new; guar. perfect; cost $1,844; sell for bal. of mortgage, $875; terms, trade. 3333 W. Madison. Always open.

CHRYSLER — LATEST MODEL 1930-77 Sedan; driven 3,000 miles; will guarantee; highest bidder; easy payments. AUTO PARK, 509 W. Monroe, at Canal.

CHRYSLER — 1930 77 TOWN SEDAN. HERE IS A BUY. ONLY $875. TERMS. KULLBERGER, 1441 E. 75TH-ST.

CHRYSLER—1928-62 TWO DOOR SEDAN; tires, paint, and mechanical condition perfect, recond. and guar. by Chrysler Dealer; price $245. 3212 Jackson-blvd.

CHRYSLER — 1928-72 TOWN SEDAN; A beautiful Maroon car with side mounts; tires good; paint and mechanical condition good. 3212 JACKSON-BLVD.

CHRYSLER—65 SEDAN, 1929, IN STORAGE 13 months, perf. cond., $385 Warehouse bill, Rockwell Storage Co., 1301 S. Rockwell at Ogden. Rockwell 5500.

CHRYSLER—6 CYL. 1931 SEDAN; 5-PASS. Used 60 days as demonstrator; very low mileage; big saving; guaranteed by Thomsen Bros., Chrysler Dealers, 7334 N. Clark.

CHRYSLER—65 COUPE; RUMBLE SEAT; looks new; will sacr. Pal. 0855.

CHRYSLER—6, 1930 SEDAN; $210 DOWN, bal. easy tms. 1210 E. 63d-st. Pla. 3400.

CORD—SPORT SED.; ALL NEW IMPROV. ONLY 2,700 MI.; TRUNK, LORRAINE, HEATER, ETC.; PASS FOR NEW; MUST SELL AT ONCE FOR NOTES DUE, $1,445. 1132 DIVERSEY-BLVD.

CORDS—
Latest 5 pass. sedan, 6 w. w.....$1,575
Late Conv. Sedan, 6 wire whls..... 1,575
Late Conv. Sedan, 6 wire whls..... 1,475
LARRY O'ROURKE, INC., 2701 W. Madison.

DE SOTO—DE LUXE COUPE, 1930; 6 WIRE WHLS.; SIDE MTS.; LIKE NEW. $325. TERMS. 3854 W. MADISON.

DE SOTO—8, LATEST 1931 SEDAN; USED little; $585; terms. 3327 Milwaukee.

AUTOMOBILES FOR SALE.

STUDEBAKER IS MAKING AUTOMOBILE HISTORY!

130 USED CARS ARE OFFERED FOR SALE AT REDUCTIONS OF 50% EACH!

5 DAYS' DRIVING TRIAL.

Chrysler rdstr., spt.	$95
'29 Whippet Coupe.	165
Willis St. Clair brm.	185
Pierce-Arr. 80 rdstr.	195
Packard 8 phaeton.	195
'29 Essex spt. coupe.	225
'28 Stude. Com. sed.	295
Late Oldsmobile sed.	345
Chandler 8 sed., rec.	385
'29 Marquette coupe	395
Cadillac 314 sed...	395
'29 Stude. Pres. 8sed.	585

TERMS. OPEN EVES., SUN.

STUDEBAKER SALES 26TH AND MICHIGAN

CALUMET 6492.

$20 — DOWN — $20

Buicks, Nashes, Chryslers, Dodges, Chevrolets, Hudsons, Cadillacs, Pontiacs, Oldsmobiles, Auburns, Fords, all models; 50 other late model cars to select from. Bal. 18 mos. I. A. C. FINANCE CO., 2022 N. CALIFORNIA-AV. OPEN EVENINGS AND SUNDAYS.

ELCAR—STR. 8 5 PASS. COUPE, '28; smooth running, flashy; first $150 cash takes. Mrs. Zaslow, 4318 Irving Pk.-bd., 2d.

ESSEX—COACH, LATE CAR, MOT., PAINT, uphol. and tires very good; $150; terms, trade. 2457 Michigan-av. Michigan 2010.

ESSEX—'31 2 DOOR, SELECTIVE FREE wheeling, 30 days old, side mounted, $150 down. Milford Motor Co., 3430 N. Crawford.

ESSEX—1929 MAROON 4 DR. SED.; NEED cash. $150. 8039 S. Hermitage.

FORDS—Lowest in History.

500 late models, like new, to pick from. $20 CASH—BALANCE $5 WEEK. 1929-'30 Sed., Coupes, Roadsters, $100 up. 1926-'27 Sedans, Coupes, Roadsters, $25 up.

State License Furnished.

All makes cars taken as first payment. 90 DAY WRITTEN GUARANTEE. LEVY'S Main Sales Rm., 724 Milwaukee-av. Corner of Carpenter. Always open.

Ford 1929 Spt. Coupe, $200.

In excellent mechanical and physical condition; only $200; terms. Community Motors, Inc. Hollycourt 4300.

6259 BROADWAY.

Ford 1931 Town Sedan, $385

Very low mileage, excel. cond. and appearance; 90 day writ. guar.; $20 to 1-3 down. M. J. KELLY, 4445 W. MADISON-ST.

FORDS.

Latest model Coupes, Sedans and Roadsters. All fully equipd., and guar. at real bargain prices; terms arranged. 4635 W. Madison.

FORDS—$300—FORDS

1930 COUPES AND TUDORS. Terms, $20 Monthly. Ford Dealers, 2550 S. Michigan-av.

FORDS—1931, 1930, AND 1929; LARGEST selection of all models and types. TERMS OR TRADE. ALWAYS OPEN. LAWDER BROS., 6900 VINCENNES-AV.

Ford 1929 Tudor, $195.

Perfect condition throughout. 90 day guar. $20 to 1-3 down. Kelly, 4445 Madison.

Ford 1930 Tudor, $295.

Driven 2,900 mi.; perfect car; 90 day guar.; $20 to 1-3 down. Kelly, 4445 Madison.

FORD — LATE MODEL 5 P. SED.; SPLENdid running car; bright fin.; 5 good tires; barg.; $195; tms. Ford Dlr., 1107 N. Clark.

FORD — LATEST 1931 TOWN SEDAN. Slanting windshield. Like new. $525. Tms. Hesser & Soden, 1234 Morse. Always open.

FORD—1930 TUDOR; BARGAIN.........$275 Ford 1929 Stand. Coupe, rumble seat. 250 WARNER & MOORE, 5301 LAWRENCE.

FORD—'31 TUDOR, LATEST STYLE; LOW mileage, $365; fully warranted. Milford Motor Co., 3430 N. Crawford-av.

FORD—1931 TUDOR, $325; DRIVEN 2,500 miles; just like brand new; 100% guarantee. 3554 Montrose-av. Keystone 3800.

FORD—1931 TOWN SEDAN, COL. WHLS. $395. 150 others. '31s, '30s, '29s. All styl., mod. Tms., tr., guar. 2751 W. Madison.

FORD—'30 TUDOR SEDAN, MODEL A; EXcellent condition. Call Briar. 3162.

FORD—'30 BLACK COUPE, RUMBLE SEAT. $290. J. J. Wright Motor, 242 W. 55th-st.

FORD—'29 TUDOR SED.; A1 COND.; $175. J. J. Wright Motor Co., 242 W. 55th-st.

FORD—1931 DE LUXE SPORT COUPE, 6 w. w.; like new; barg., tms. 6101 N. Clark.

FORD—TUDOR, LATE '29, PERFECT, $165 cash takes it. 3939 Sheffield-av.

FORD—1931 TUDOR SEDAN; REAL BUY; $350 cash. 4501 Sheridan-rd.

FORD—TUDOR SEDAN, $325; DRIV. 7,000 mi. Residence, 933 N. Crawford.

FORD—'29 TUDOR SED., LIKE NEW; BEST offer takes it. 6636 Kimbark, 1st.

FRANKLIN—MODEL 130 SEDAN; LATEST black color; driven 5,314 mi.; same as new car. $750; guaranteed. Terms, trade. ALWAYS OPEN. 2810 W. MADISON.

GRAHAM-PAIGE — '29 SEDAN; LIKE new; driven very little; perf. mech., paint, tires; will sacr.; $345. 2437 S. Michigan.

GRAHAM—1930 8 CYL. 822 SEDAN; 100 h. p.; 6 w. w.; 4 speeds; new car app.; guaranteed; $975. 2215 Mich.-av. Cal. 6060.

HUDSON—1931 DE LUXE 8 SPORT COUPE. 6 wire whls., side mts., rumble seat, like new. $645. Terms. 4645 W. Madison-st.

HUP—"6" SEDAN; LATE 1927; RECONditioned, repainted; 4 NEW Goodyear tires. Rare bargain offered by original owner, C. P. Warner, Roseco Garage, 5414 Lake-Park-av. Hyde Park 4081.

HUPMOBILE—6, LATEST DE LUXE 4 DR. sed.; 6 w. w., 2 fend. mtd.; used 6 mos.; sacrifice at $550. Garage, 3433 Madison.

HUPMOBILE — "8" LATEST 1931 DE luxe sedan; 6 w. w.; dr. 2,300 mi.; cost $1,540; sac. $700. 3327 Milwaukee-av.

LaSalle '31 De L. Sed. Hardly run. $1,790 Well. 7802.

LA SALLE—1928 CUSTOM BUILT RDSTR. $495; 6 wire wheels, 2 mounted forward. New car appearance. 2951 W. Madison-st.

LINCOLN—4 PASS. VICTORIA, LESS THAN 12,000 miles. Must sell account of owner's death. Cash price $2,000. J. Stapp, 2323 12th-st., Rock Island, Ill.

LINCOLN—SEDAN, 1931; FREE WHEELing; driven 1,100 miles; 1 month old; must sell; will guarantee. AUTO PARK, 509 W. Monroe at Canal.

LINCOLN—1930 4 DR. 5 PASS. TOWN SED. Virtually new; sold for $5,100; bargain, $1,875. Terms. Sampson, 3845 W. Madison.

LINCOLN — LATE MODEL 7 PASS. SEdan; fully equipped; new tires; mechly. guar. $1,350. Terms. Briargate 0622.

LINCOLNS—1930 TO 1925; ALL STYLES and models; priced from $175 to $3,000. L. W. SHANESY & CO., 2821 Sheffield-av.

MARMON—1930 SEDAN, $495. TERMS. Fitzpatrick, 6555 Cottage Grove-av.

NASH SENSATIONAL CURB SALE

An opportunity to get a high grade car at practically your own figure.

CARS MUST BE SOLD TO MAKE ROOM

You are invited to inspect and drive these cars without obligation.

ALL MAKES
ALL MODELS
MANY AS LOW AS
$50

CHICAGO NASH CO.

2501 S. MICHIGAN-AV. CAL. 4000.

NASHES—[2] '31 BIG 8 SPT. COUPE; beaut. black and green, one with 6 w. w., rum. seat, etc. Hardly run; low as $1,075. LARRY O'ROURKE, INC., 2701 W. Madison.

NASH—1929, SERIES 400 4 DR. SED.; looks and runs like new; only $335. 245 MADISON-ST., OAK PK. OPEN EVES.

NASH—1930 DE LUXE 4 DR. SEDAN, lt. 6; six natural wood wheels, 2 fender mounted, $395; guar., terms. 2810 Madison.

NASH—1928 COUPE; RUMBLE SEAT; $165. Finance Co., 6555 Cottage Grove-av.

NASH—8, LATEST 1931 DE LUXE SEDAN, 6 w. w.; $795; terms. 3327 Milwaukee.

AUTOMOBILES FOR SALE.

Sensational Price Reduction ON Reconditioned Franklins

LOWEST PRICES IN 30 YEARS.

1930 Sedan 5-pass....................	$1,350
1930 Sedan 7-pass., almost new.......	1,500
1930 Club Sedan, almost new..........	1,650
1930 Roadster, almost new............	1,650
1929 Sedan, series 137...............	850
1928 Sedan, 5 and 7 pass.............	650
1928 Coupe	650
1927 Sedan, 5-pass...................	425
1927 Coupe	425
1926 Coupe	375

Many Other Models and Body Styles to Select from

Franklin Factory Branch,

2347 S. Michigan-av. Calumet 4296. Open Evenings and Sunday.

BUY WITH SAFETY

From the Only Authorized Ford Dealer in the Loop.

1929 FORD Roadster	$150
1927 NASH Coach	$ 85
1929 FORD Tudor	$195
1928 STUDEBAKER Victoria Coupe	$125
1930 FORD Spt. Roadster; rumb. seat....	$265
1929 CHEVROLET Coupe; very late........	$285
1930 FORD Tudor	$295
1929 NASH 4 Door Sedan	$275
1930 FORD Sport Coupe; rumb. seat......	$300
1929 CHRYSLER "65" Sedan	$445
1931 FORD De L. Rdstr.; Canary Yel.....	$425
1930 AUBURN Convertible Coupe	$445
1931 FORD Town Sedan; side mts.........	$550
1930 DE SOTO 8 Cyl. Sedan	$545
1931 FORD Conv. Cabri., fender wells...	$445
1928 BUICK Sport Coupe, rum. seat......	$385
1931 FORD Tudor	$375
1929 HUDSON De Luxe Victoria	$275
1931 FORD Victoria Coupe	$465

Glenn E. Holmes, Inc.

80 E. Lake-st. at Wabash.
30 W. Lake-st. at Dearborn.
CALL AT EITHER SHOWROOM. OPEN EVENINGS.

OAKLAND—1931 DE LUXE 8 SEDAN; 6 wire wheels, side mounts. Don't look used. $645. Terms. 4645-47 W. Madison-st.

OAKLAND—8, 1931 DE LUXE SEDAN; 6 w. w.; $595; terms. 3327 Milwaukee.

Oldsmobile 1930 Sed., $485.

Must sell. Terms or trade to resp. party. A real barg. Mr. Kaller. Longbeach. 4681.

PACKARDS.

We have ten late model Packards in our stock that are very attractively priced. Here are two typical bargains:

'28 PACKARD SPORT COUPE. Has very low mileage. Roomy rumble seat and many extras. Finish glistens like a new dollar and the interior is immaculate. $595.

'27 PACKARD SEDAN. This car will please the most exacting buyer. Every detail of the interior and exterior is in excellent condition. Has every essential extra. $395. Terms. PIERCE-ARROW. 2545 S. Michigan-av.

PACKARD 1929, MODEL 645

De Luxe Line Sport Coupe. Cost originally $5,600. Owner willing to sacrifice for only $885. Can arrange time payments. PHONE BITTERSWEET 3275.

PACKARD — '31 CUSTOM 7 PASS. DE luxe sedan; driven 1,547 mi.; same as day it left factory; 6 wire whls.; 2 fender mounted; cost $4,750; for quick sale sacrifice of $2,000; 90 day guarantee. Terms, trade. Always open. 2810 W. Madison-st.

PACKARD—SIX, LATE '28 5 PASS. SEDAN. Low mileage, heater equipped; standard accessories; perfect condition; looks like new car; exceptional value at $600. Longbeach 8200, Room 601.

PACKARD—6, VERY LATE '28 CLUB SEdan; beautiful black and ivory finish; reconditioned; guaranteed; $750. John S. Jackson & Co., Packard Dealer, 7320 S. Stony Island-av. Phone Plaza 2000.

PACKARD—8 CYL. 633, 7 PASS. SEDAN; in remarkable condition; original finish; interior clean; 5 good tires; an exceptional value; $975. Packard Motor Car Co. of Chicago, 2357 Michigan-av. Calumet 7400.

Packard 1931 8 Sedan. Wire whls. $1,585. Well. 7802.

PACKARD—'30 BIG 8 CLUB SEDAN $1,775
Packard, 1930 Big 8 Sport Phaeton 1,475
Packard, 1929 Big 8 Club Sedan ... 1,175
Fitzpatrick, 6555 Cottage Grove. Mid. 4200.

PACKARD—5 PASS. SEDAN, $75; EXTRA good running condition throughout. Rare bargain. Must sell. 7319 S. HALSTED-ST.

PACKARD—LATE 1929 4 DR. 5 PASS. SED. Need money. Sacrifice. Ph. Kildare 2133. Private party. No dealers. 5434 Berenice.

PACKARD—8 SEDAN; 5 PASS. LATE 1929; orig. fin. and mechly. like new; driven very little; must sell; sac. Call Hollycourt 5988.

PACKARD—1928 6 CYL. CLUB SEDAN; $450. Mrs. Johnston, Edge. 4925.

PLYMOUTH—LATEST 1931 SEDAN AND Coach; full Floating power and Free wheeling; fully equipd. See these before buying a new one. Will sell at a BIG saving; terms. 4635-37 W. MADISON-ST.

PLYMOUTH—NEW 1931, WILL CONTRACT fuel oil as down paymt. Berwyn 6388.

PIERCE-ARROW LIMOS. IDEAL FOR TAXI.

Cab drivers will find these two cars ideal for their needs. One is a model 80 PIERCE ENCLOSED DRIVE LIMOUSINE that's in wonderful condition throughout. Priced at $395. The other is a 1928 model 81 PIERCE LIMO.; it's a real beauty and has very low mileage. Every detail is A1. Very fully equipped. Special for $850. Terms. PIERCE-ARROW, 2545 S. Michigan.

PIERCE-ARROW — 1928 5 PASS. 4 DOOR sedan, model 36; w. whls., wonderful cond. $395. 6056 Cottage Grove-av. Fairfax 1426.

PONTIAC—LATEST 1931 DE LUXE SEDAN, w. w.; dr. 2,300 mi.; big discount; real bargain. 3327 Milwaukee at Crawford.

PONTIAC—COACH; CAN'T BE TOLD FROM new; guar.; $100 down. Franklin Weber, Authorized Dealer. 6103 N. Clark.

PONTIACS, PACKARD CLUB—BIG PRICE cut. Low as $145. 50 car choice, $50 down, $5 weekly. 914 Diversey-pkwy.

REO — ROYALE 1931 LATEST SPORT coupe, 6 wire whls., eqpmt. Most beaut. car in America. Cost $2,965. Now $1,875. Terms, trade. LARRY O'ROURKE, INC., 2701 W. Madison.

Studebaker '30 Sedan.

De Luxe type. Can you imagine this beauty [worth $1,000] given away for $535? Very easy terms. 5107 N. Clark.

STUDEBAKER—1930 COMMANDER 8 DE luxe 5 pass. Regal sedan; 6 wire wheels; side mounts. Car is just like new; cost $1,887; will sell for bal. of mortgage, $875; terms; trade. 3333 W. Madison.

STUDEBAKER—1930 COMM. 8 SPORT SEdan; $595; guaranteed; terms, trade. ALWAYS OPEN. 2810 W. MADISON.

MOTOR TRUCKS.

Ford-Chev. Trks.—Like New.

PRICES LOWEST IN HISTORY. 500 TO PICK FROM. STATE LICENSE GIVEN. 1930, '29, '28 models; ½ to 2½ tons; $75 up; $40 cash, balance easy. All kinds of bodies; 90 day written guarantee. Horses and old cars taken as first payment. LEVY'S MAIN SALESROOM, 724 Milwaukee-av., Cor. Carpenter. Al. op.

100 FORD AND CHEVROLET TRUCKS. Largest selection of late model trucks in Chicago. 1928 to 1931 models. Guaranteed by responsible firm. Terms as low as $30 down. Passenger cars taken as 1st payment.

940 to 958 Milwaukee-av.

TRUCK DEPT. Always open.

TRUCK BARGAINS—TERMS.

ALL MAKES—ALL SIZES. 1646 W. Harrison-st. Monroe 2237.

CHEVROLET—'30 1½ TON OPEN EXPRESS truck; made 9,000 mi.; A1 cond.; $450 cash. Call after 6 p. m. 1756 W. 35th-st.

FORDS—10 LATE MODEL A PANELS AND Pick-Up trucks. Always open. LAWDER BROS., 6900 VINCENNES-AV.

FORD PICKUP, 1929—COMPLETELY REbuilt; new car guar. Reason. AUTH. DLR. 2451 N. SACRAMENTO-AV.

MACK—5 TON DUMP TRUCK; IN EXCELlent condition; priced low. Autocar Sales, 1718 W. Pershing-rd. Vir. 0210.

MACK TRUCKS, 2½ TO 7½ TONS, SOLID pneumatic. Buses. Internationals, Pierces, Mack. 3300 Wentworth-av. Calumet 5413.

FORDS—[5] LATE MODEL "A" CHASSIS. All in good condition; $65 each. Barg. LAWDER BROS., 6900 VINCENNES-AV.

FORD—TRUCKS; 50 LATE MODELS; ALL body types; '31s, '30s, '29s, '28s. Tms. LITSINGER, 925 W. Jackson. Alw. open.

TRUCK, WITH CONTRACT; $900 CASH required. Good prop. Hall, Hay. 2130.

MOTORCYCLES AND BICYCLES.

HARLEY-DAVIDSON WITH SIDE CAR; RUN 600 miles; cost new 3 months ago $481; our price $295, cash or terms. Sternberg Motors, 6035 Cottage Grove. Hyd. P. 8110

MOTOR TRUCKS TO RENT & WANTED.

WANT SEVERAL LARGE STAKE SEMI-trailers for hauling to Indiana and Iowa. Steady work. Bring for inspect. Wisconsin Motor Freight, 1314 Fulton.

AUTOMOBILES TO EXCHANGE.

MARMON—COACH, PERF. COND., FOR 1-1½ ton Chev. exp. truck. Mer. 8111. 2618 N. Oak Pk.-av.

AUTO CREDITS FOR SALE.

$155 STUDEBAKER CRED., ANY MODEL; best offer. Address H 417, Tribune.

AUTO TIRES.

NEW U. S. ROYAL SECONDS; SAVE UP TO 50%. SERLIN TIRE CO., 1400 S. Mich.

OFFICE DEVICES.

#2 ADDRESSOGRAPH, $100; MULTIcolor press; $100. Pruitt, 190 N. La Salle.

76 Wanted the Farm!

Mr. Greenock received 50 phone calls, 20 letters, and 6 personal calls in answer to this Tribune Want Ad! He rented the farm!

REAL ESTATE—FARM LANDS.
Indiana.
FOR SALE OR RENT—7 ACRES AND IMprovements; suitable for poultry and rabbit raising; near Gary, Ind. R. Greenock, 6950 Kenwood-av., Chicago, Ill.

Have you a farm to rent or sell that would interest the 75 prospects who were not fortunate enough to buy or rent the one advertised above?

Call Superior 0100—Adtaker

AUTOMOBILE LOANS.

CASH

In 10 Minutes! No Delay. AUTO AND TRUCK LOANS. $350 TO $10,000

Confidential. No Endorsers.
15 Years at Same Location.

Winter-Hirsch

1842 S. MICHIGAN-AV.
Calumet 4586.

BRANCH OFFICES:
4657 W. MADISON. ESTE. 8243.
7701 S. HALSTED-ST. TRI. 4306.
3251 W. 63D-ST. PROS. 9163.

A-u-t-o L-o-a-n-s at Lowest Rates

Refinancing—No Delay

Drive While You Pay.

MAJESTIC INVESTMENT CORP.

105 W. Monroe. Randolph 4364.
6241 Cottage Grove. Dorchester 4561.
2325 S. Michigan. Victory 4444.
5323 W. Madison. Austin 4069.
4005 W. North-av., 2d Fl. Albany 7527.

LOWEST RATES GORDON FINANCE CO.

2239 S. Michigan-av. Victory 3500.
192 N. La Salle-st. State 8328.
5100 Broadway. Ardmore 1150.
3301 North-av. Spaulding 2552.
1579 Milwaukee-av., R. 217. Humboldt 8107.

WHY WORRY.

MONEY IN A HURRY

No red tape. No waiting. Drive or store your car. Lowest possible rates. GOLDEN RULE FINANCE CO.,

6935 STONY ISLAND.

646 W. 69TH-ST.
OPEN EVENINGS AND SUNDAY.

Automobile Bonding Co.

Established 1919.
7850 S. HALSTED, 2D FL. TRI. 0807.
4802 N. WESTERN, 2D FL. RAV. 5100.
4734 W. MADISON. AUS. 3906.
6528 COTTAGE GROVE. HYD. 9723.
105 W. MONROE. RAN. 7992.

NEW REDUCED RATES.

Why pay more? No endorsers required. FINANCE CREDIT CORP.
205 N. La Salle-st. [MAIN FL.]. State 6372
4707 Broadway. Longbeach 6624.
4754 N. Kimball-av. Keystone 1603.
Open Saturday afternoons until 5.

WE GUARANTEE LOWEST RATES. Free parking at MAIN ENTRANCE. CENTRAL STATE FINANCE CORP., 209 N. La Salle-st., 23 floor. State 3615. Walk upstairs and save 25%.

AUTOMOBILE LOANS — LOWEST RATES. Always open. Phone Van Buren 3200. 2810 W. MADISON-ST.

U. S. FINANCE AND MORTGAGE CO.—10 minute service; lowest rates; confidential; parking. 721 N. Michigan. Delaware 1808.

MOTOR CAR FINANCE COMPANY— 2411 S. Michigan-av. Cal. 7272. 6227 Cottage Grove-av. Dor. 2520.

AUTO BANKERS SINCE 1912. LEWIS E. BOWER, 1240 S. Michigan-av. Calumet 1800.

AUTOMOBILES WANTED.

AUTOMOBILES WANTED.

Not older than 1929 models. We are paying the best prices for cars in good condition. Act now. KEARNS MOTOR SALES, 6130 Cottage Grove-av.

Wanted—200 Fords—Chevs.

HIGHEST CASH PRICES PAID. BRING YOUR CAR IN—GET CASH. LEVY'S Main Sales Rm., 724 Milwaukee-av. Alw. op.

I WANT THE BEST SEDAN A SOUND, seasoned $1,500 1st mtg. will buy; not a bond, but an individual 1st mt. which is guaranteed by Chicago Title & Trust Co. mtg. policy. Address Y Y 57, Tribune.

WANT 100 AUTOMOBILES.

Pay cash or make you a loan. Always open. 2810 W. Madison. Ph. Van Buren 3200.

FORDS AND CHEVROLETS WANTED— HIGHEST CASH PRICES PAID For Passenger Cars and Trucks. 940 to 958 MILWAUKEE-AV. Monroe 0800.

WE PAY MORE CASH FOR YOUR USED CARS. 4440 W. MADISON-ST. MANSFIELD 4441.

WANTED—50 LATE MODEL CARS. SEE US first and get cash; highest prices paid. SIEGEL, 7616 Stony Island-av. Alw. open.

CARS SOLD FOR OWNERS ON COMMISsion basis; quick action; all makes; all models. 3106 Montrose-av. Always open.

WANTED—100 LATE MOD. CARS. HIGHest prices paid. 1801 W. 63d. Repub. 9515.

BEST CASH PRICE—USED OR WRECKED autos. Martin Auto Parts. Buck. 5061.

GET THE BEST PRICE FOR YOUR CAR at 4717 N. Western-av., Mr. Burchill.

WILL PAY CASH 1930 OR '31 PACKARD, La Salle. University 5912.

WANTED—7 P. SEDAN; LATE MODELS; will pay cash. 2810 W. MADISON-ST.

GET THE BEST PRICE FROM STONE, 3006 Lawrence-av. Ind. 6863. Est. 15 years.

WANTED—50 LATE AUTOS FOR CASH. 3327 Milwaukee at Crawford. Pens 4379.

MUSICAL INSTRUMENTS.

Pianos and Players.

Buy at Kimball Factory.

$1 MONTHLY RENTS A USED PIANO.
9 used upright pianos ....$10 each
8 small used Junior pianos.........$35 each
Used grand pianos at factory.....$195 each

FACTORY, 2631 W. 26TH.

Phone Lawndale 3862. Open until 5 p. m.

$20 BUYS A GOOD UPRIGHT PIANO; must have room and cash. 2255 W. Madison-st., in store.

$750 BABY GRAND, LIKE NEW, WILL BE sold for $260 balance due to close acct. WYMAN'S, 604 Republic Bldg., 209 S. State.

RENT A BABY GRAND, $8 A MO.; NEW midgets, $6; semi-midgets, $5; used upr., $2 up. Cable Piano Co., 301 S. Wabash.

APT. SIZED UPRIGHT PIANO, PRACTICALly new; cash $75. Graceland 6877.

$1,200 KIMBALL MAHOG. BABY GRAND and scarf, like new, $400; priv. Bel. 6293.

Wind, String, Etc.

WILL SELL OR EXCHANGE $140 SELMER clarinet for typewriter or used vend. machines. 3418 Seminary. Well. 6416.

BUSINESS DIRECTORY.

Dressmaking and Embroidery.

DRESSMAKING, REMODELING; BEST REFerences; $5 day. Call Lake View 6371.

Moving, Storage, and Hauling.

WANT BODY SPACE 7X7X18 FT., LOADS average 3½ tons; round trip, 172 miles, to be at Chicago plant 11:30 p. m.; leave Chicago plant 12 p. m.; time arrive, Milwaukee, 3 a. m.; empty cases to be returned to Chicago same day as arrival at Milwaukee; furnish bond of $2,000. Address Y E 324, Tribune.

HOUSEH'LD GOODS TO CALIFORNIA, NEW YORK, KAS. CITY; no crating necessary. NATIONAL MOVERS, ROGERS PARK 1190.

HOUSEHOLD GOODS TO CALIF. AND ALL pts. in U.S.; save cost of crtg. R.P.4606.

WT. FULL OR PART LOAD FROM PITTS., N. Y. City or int. pts. Hem. 0247.

LEGAL NOTICES.

CHICAGO AND CALUMET TERMINAL RAILWAY COMPANY. NOTICE OF SPECIAL STOCKHOLDERS' MEETING.

The necessary request having been made, notice is hereby given to all concerned that a special meeting of the stockholders of the Chicago and Calumet Terminal Railway Company will be held on the 29th day of October, 1931, at the hour of 2:00 o'clock p. m. at Room 315 Grand Central Station, Chicago, Illinois, for the purpose of passing upon the question of dissolution of said company.

Dated at Chicago, Illinois, this 6th day of October, A. D. 1931.

HENRY D. SHEEAN, President.
CHARLES JOHNSON, Secretary.

BUSINESS OPPORTUNITIES.

Business For Sale.

APPAREL AND HEMST. SHOP — MUST sell; leaving city; reas.; low rent; no compet. 5681 Milwaukee-av. Ph. Kil. 7774.

BAKERY—CALL AFTER 6 P. M. OR SUNday morning. 917 W. 57th-st.

BARBER SHOP AND BEAUTY SHOP—38 apt. bldg.; rent $25; steam, hot water; western suburb. Paidor Co., 1120 N. Wells.

BARBER AND BEAUTY SHOP—2 BARbers and 3 girls kept; steady; reasonable price. 3636 W. 16th-st.

BEAUTY SHOP—ONE OF FINEST AND long established in city [Steven Bldg]; excellent reputation; 9 booths. Owner retiring. Reasonable terms. Phone Graceland 7294.

BEAUTY PARLOR—FOR SALE—SUPPLIES equipment; cash; easy terms; catalog sent. GIBBS & CO., 21 S. WABASH-AV.

BEAUTY SHOP—EST. 3 YRS.; RT. $30. IF you have $350 act quick. Rog. Pk. 1091.

CANDY, CIGARS, CIGARETTES, FOUNtain; $650 ca. buys all. 5069 W. Madison.

CANDY, CIGARS, CIGARETTES, ETC.— Sell acct. death. 4233 Fullerton-av.

CIGAR STORE—1ST CLASS; $100 MO. rent; party must have $3,000 cash, bal. in payments. See Feldman, 1541 W. Division.

CIGAR STORE — HOTEL DISTRICT, VERY reas. 947 Eastwood, nr. Sheridan.

CLEANING-TAILOR—PLENTY WORK ON hand. 229 S. Central-av. 5800 west.

CLEANING-TAILORING—EST. 15 YEARS; will sacrifice. 6748 Sheridan-rd.

Confectionery-Fount. Lunch,

cigars, cigarets, stat., magas., etc.; beautiful corner in large hotel; busiest rmg. hse. and hotel distr. north side; no competition whatsoever; entire neighborhood depends on this place; $2,500 buys all; first. alone cost more than double. 4301 Broadway.

DEL., GROC., CANDY, SCHL. SUP.—OLD est. cor., opp. lrg. public schl.; gold mine for worker; rt. $65; lovely, light, 4 rm flat, bath; $925; ½ cash; rest as you make it. 2158 Cuyler, 1 blk. n. of 2300 Irving Pk.

DEL., GROCERY, CIG., CANDY—MUST BE sold at once acct. family trouble; rent $40 with lovely 4 rm. flat; bath; garage; immense stock. Lifetime chance. $975. Tms. 4225 N. Springfield, cor. Elston.

DEL., GROC.—OLD EST. GD. PAYING BUS. 3 rms. and bath; rt. $50. Sell for $850 cash or terms. Act quick. 1935 Roscoe-st.

DELIC., BAKERY—NO COMP., A-1 LOC., liv. rm. re. Rt. $30. Pr. $750. 8765 S. Hermitage.

DEL. STORE—ONE OF THE BEST N. S. apt. loc. 4906 Winthrop.

DELICATESSEN, GROCERY, ICE CREAM Store—8 yr. old business; finest location in Oak Park; no competition; thoroughly equipped; living quarters in rear; other business connections, reason for selling; will sell only for cash and to Gentile. Address Y E 321, Tribune.

DELIC.-BAKERY GDS. — IN APT. BLDG.; fine oppor.; est. bus. Longbeach 7246.

DEL., GROC., CIGARETTES, SCHOOL SUPplies—4 liv. rms. 1846 N. Francisco.

DELIC., FISH—EST. 12 YRS.; NEVER SOLD before. Rms. 5048 Irving Park-blvd.

DENTAL OFFICE—LOCATED ON BUSY transfer corner ½ block from L sta.; bargain for quick cash sale. Give phone number in reply. Address Y E 364, Tribune.

FORMULA FOR GLASS AND METAL polish, stock, material, equip.; must sell; $500 takes all. Address H 594, Tribune.

FRUIT AND GROCERY STORE—EXCL. LOcation; A1 bus.; reas. 4356 Fullerton.

GARAGE—125 CAR, ROGERS PK.; $850 deposit req. Al Weiss, 33 N. La Salle.

GAS STA.—GD. LOC.; AVERAGE 13,000 gal. month. 64th and Dorchester.

GAS STATION—EXC. LOC. GD. OPP., SACR. $4,500; 10 yr. lse. 3519 Irving Park.

GENTS. FURNISHINGS AND SHOE STORE —Est. 5 yrs. Address H 331, Tribune.

GROC.-MEAT MKT.—UP TO DATE, 4 R. car.; rt. $40; well estab.; reas. Buc. 8511.

GROCERY AND MARKET—WEST SIDE; modern equipment. Reas. Columbus 4305.

GROCERY AND DEL. FOR SALE—REAS. rent; living quarters. 3310 N. Central.

GROCERY, DELIC.—AN EX. LOC. IN APT. dist.; money maker. 2003 Warren-blvd.

HAND LAUNDRY—ESTAB. BUS.; MUST sell $300 cash. 3506½ Broadway.

HOTEL—40 ROOMS, UPTOWN, SHERIDAN-rd.; completely furnished; low rent; only $1,200 required. E. A. HASTINGS & CO. 4403 Sheridan-rd. Longbeach 4633.

LUNCHEONETTE FOUNTAIN, BAR-B-QUE —Big business winter and summer; must sell; leaving for Cal. 4744 W. Chicago-av.

MEAT MKT., ICE MACH.; 2 MAN SHOP; val., $3,000; sell, $1,500; nobkrs. Pen. 1510.

PAINT STORE—INCL. STOCK, FIX.; LIV. qtrs.; oil ht.; rent $50; quick sale $900 cash; no agents. Keystone 8251.

PLUMBG., HTG., SUPPLY STORE, WHOLEsale, retail. Address Y J 140, Tribune.

Restaurant Opportunity.

All year around business for less money than for one summer season's profit. On U. S. 41, main highway. Easy to run, as we specialize chicken dinners; big family trade; 4½ years lease; cheap rent; living quarters equipped; garage; plenty of parking space; beautiful surroundings. Rooms can be equipped for tourists. Will consider a partner, as I am going to Florida. Cash and balance terms or will take Florida real estate. Call for appointment. Wilmette 5133.

RESTAURANT—FOR SALE OR RENT—NOW operating. Very reasonable rent. ONTARIO HOTEL, 620 N. State-st.

RESTAURANT—MUST SELL AT ONCE; very reas. am. paymts. Inden. 0537.

RESTAUR.—$200 A DAY; RENT $200; give trial. Barron, 127 N. Dearborn.

RESTAURANT TO RENT—WONDERFUL opportunity. 3158 N. Clark-st.

RMG. HSE.—FOR SALE—3814 WASHINGton-blvd.; ½ bl. west Garfield Pk.; 3 beau. furnished 6 rm. apts.; all rented; fine location; nice home and income; $1,000.

ROOMING HOUSE—24 ROOMS; GOOD INCOME; LOW RENT; REASONABLE. 1803 WASHINGTON-BLVD. WEST 0915.

RMG. HSE.—23 RMS.; LINK. PK. LOC.; 4 yr. l.; rt. $185; eleg. furn.; $900 req. Steinbock & Alexander, 160 N. La Salle.

RMG. HSE.—$650; $300 CASH; BAL. $10 mo.; 19 rms.; full; rt. $80. 2704 N. Halsted.

RMG. HSE.—10 RMS., $600; PART CASH, part rent. 3964 Drexel after 5:30.

ROYAL BLUE STORE DOING $800 OR more per week, can be bought reas. for cash; with or without del. truck. Phone Crawford 5137.

SHEET METAL SHOP—ESTAB.; FULLY equip.; gd. loc.; partn. disagree. Aus. 1432.

TAILOR SHOP—LOOP, ESTAB. BUS. REAS. Owner sick. Address N H 286, Tribune.

WHOLESALE NAPHTHA, KEROSENE AND Oil Route—With or without truck, $300 required. Graceland 1891.

$700 BUYS 42 RMS. OF FURN.; LONG lease; r. water all rms.; 5 garages, Irving Park, East of Sheridan-rd. Buck. 8030.

Partnerships and Investments.

Get a Monthly Income

WITH $100 TO $10,000.

Invest without services in an old estab. finance co. doing collateral loan business only, yielding 10%, with large branches throughout Chicago; principal fully protected; highest ref. furn.; will bear strictest investigation. Address Y M 120, Tribune.

ENGR. CORP. NEEDS $25,000 TO MARket and manufacture new production equipment, in which many large concerns are much interested; a real, legitimate opp. for large profit.. principals only. Address Y E 362, Tribune.

Concessions and Locations.

STORE PERCENTAGE LEASE.

Desirable stores in modern buildings, 900 to 4,500 sq. ft. Good retail locations. Will lease on percentage basis to responsible tenants. Address E E 458, Tribune.

RARE OPPORTUNITY TO RENT EQUIPPED auto body shop, connected with auto wrecking yard, on ¾ block; suitable for laundry, wrecking shop or light manufacturing; good loc.; bus. estab.; will cons. partner with capital. It will pay to investigate. Lafayette 8406 or 4942.

WANTED—5 OR 6 RM. FLAT, 1ST FLOOR, where small candy store could be opened up; rent not over $20 to $25. Phone Boulevard 3286 between 3-5 p. m.

BEAUTY SHOP SPACE—GAS, EL., PHONE free. Gd. loc. 5853 Irving Park.

Business Equipment.

STOCK OF NEW MERCHANdise for sale or will trade for sedan, 1930 model. Call 114 S. Clark-st.

Business Service.

QUICK SALE FOR YOUR BUSINESS IF priced right. We have finance; est. 1903. LOUIS STERN & CO. 134 N. La Salle., Rm. 1118. Rand. 1187.

MEN OR WOMEN—TO BUY SMALL BUSIness, stores, rooming houses, etc.; small capital req. on many businesses. Polin & Co., Suite 784, 35 E. Wacker-dr. Dear. 1888.

LONG ESTABLISHED PATENT ATTORNEY offers complete financing, marketing aid on good invention. SANDERS, 538 S. Clark-st.

Wanted.

ACCOUNTANT DESIRES TO PURCHASE bookkeeping or accounting clientele; cash. Address Y E 276, Tribune.

BARTER AND EXCHANGE.

WILL TRADE $3,000 EQ. IN 5 RM. WEST suburban bung.; paid down to 1st mtge. for defaulted bonds, diamonds or anything of value. Address Y X 377, Tribune.

WILL GIVE DEED TO NEW 6 RM. 2 STORY brick home in Wheaton, equity worth $5,000, in exch. for a high grade late model auto. Address Y X 376, Tribune.

WILL TRADE $6,500 EQUITY IN MOD. 7 rm. pressed brick residence in s. w. suburb, 20 min. to loop, for stocks, bonds, scrip, or what? Address Y J 139, Tribune.

WILL GIVE FREE RENT, 4-6 RMS., CLEAR vac., or eq. fine 3 flat for R. E. bonds. Describe bnds. fully. Address L H 72, Tribune.

WANTED—AUTO OR GD STOVE EXCH. plumbing, heat'g by master plbr. Ros 0841

PATENTS—PATENT ATTORNEYS.

PATENT FOR SALE OR ON ROYALTY— Electric combination water faucet. Address H 599, Tribune.

PATENTS, TRADEMARKS, COPYRIGHTS— MILO B. STEVENS & CO., 53 W. Jackson-blvd. Estab. 1864. Main office, Washington.

Chicago Daily Tribune.
THE WORLDS GREATEST NEWSPAPER

THURSDAY, OCTOBER 8, 1931.

2 CENTS PAY NO MORE!

VOLUME LXXXX.

Witnesses Link Capone to Gambling Profits—Cardinals Take World Series Lead with 5 to 1 Victory

[TRIBUNE Photo.]

WITNESSES CONNECT AL CAPONE WITH PROFITS FROM GAMBLING HOUSE. The gang chief (center) as he appeared in court yesterday with his two attorneys, Michael Ahern (left) and Albert Fink, while government witnesses were testifying. *(Story on page 1.)*

[TRIBUNE Photo.]

JURY WHICH WILL DECIDE FATE OF AL CAPONE AT INCOME TAX TRIAL. Seated, left to right: W. J. Henrichs, A. C. Smart, W. F. McCormick, A. O. Prochno, L. J. Woelfersheim, J. A. Walter. Standing, left to right: F. J. Otto, deputy marshal; G. H. Larsen, A. G. Maether, L. P. Weidling, Burr Dugan, N. C. Brown, M. E. Merchant, and United States Marshal Laubenheimer. *(Story on page 1.)*

[TRIBUNE Photo.] [Associated Press Photo.]

STAR AS ST. LOUIS TAKES SERIES LEAD. Pepper Martin (left), who got three hits, including homer, and Wild Bill Hallahan, who pitched Cards to 5 to 1 victory. *(Story on page 21.)*

[TRIBUNE Photo.]

CICERO PASTOR ACCUSES CAPONE AT TRIAL. The Rev. Henry C. Hoover, who testified that he came face to face with Capone during gambling raid in May, 1925. *(Story on page 1.)*

[Moffett Photo.]

U. S. WITNESS. Chester Bragg, Berwyn, who called Capone owner of gambling joint. *(Story on page 1.)*

[Acme Photo: Sent by phone.]

SENATOR DWIGHT MORROW BURIED AFTER SIMPLE FUNERAL SERVICES. Crowd around First Presbyterian church in Englewood, N. J., yesterday during services for senator, who was buried in nearby Brookside cemetery. *(Story on page 16.)*

[TRIBUNE Photo.]

BANDITS ROB WOMEN AT BRIDGE PARTY. Left to right: Mrs. Ralph Goodman, Mrs. Henry M. Jason, the hostess, and Mrs. Dorothy Salteil, three of fourteen victims. *(Story on page 5.)*

[TRIBUNE Photo.]

DIES TONIGHT. John Preston, slayer of girl, to be electrocuted at Joliet prison. *(Story on page 11.)*

LEAVES HUSBAND. Mrs. B. F. Rogers Jr., who has taken home in Boston for the winter. *(Story on page 7.)*

WOMAN SHOT BY ROBBER WHO IS WOUNDED BY HER HUSBAND. Attorney John Cummings (right), expert marksman, being congratulated by his friend, Charles R. Natelson, on bringing down bandit who held up the lawyer and his wife. *(Story on page 1.)*

[TRIBUNE Photo.]

TARGET IN SUIT. H. A. DeVry, movie machine maker, sued after battle on boat. *(Story on page 6.)*

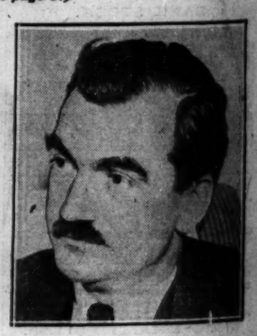

[TRIBUNE Photo.]

CONFERS. Bruce Smith, police authority, here to discuss changes with Allman. *(Story on page 10.)*

[TRIBUNE Photo.]

MARGARET CARR GETS WEDDING LICENSE. Daughter of late county treasurer, who inherited $54,500, with her fiance, William J. Englebrecht, at Carr home in River Forest. They will be married soon.

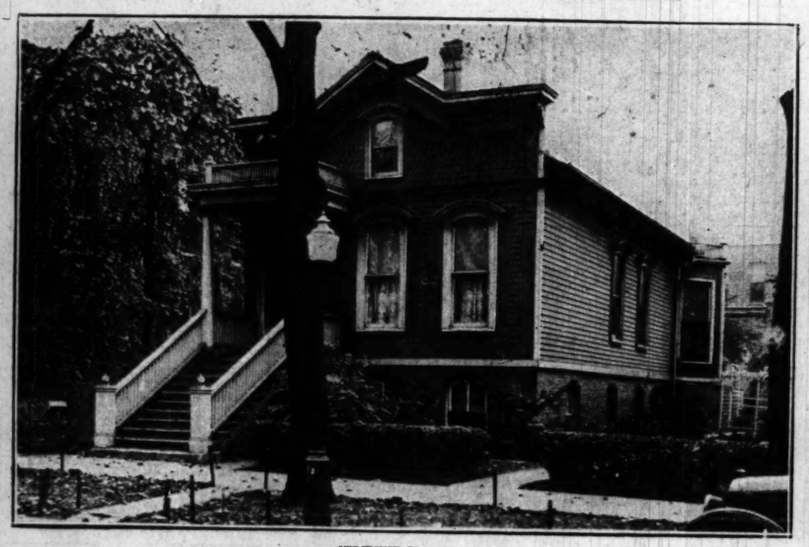

[TRIBUNE Photo.]

CHICAGO OBSERVES SIXTIETH ANNIVERSARY OF ITS GREAT FIRE. Residence of Joseph J. Kirschten and family at 2121 Hudson avenue. This house survived the flames of 1871 through the efforts of Policeman Bellinger, then the owner. *(Story on page 17.)*

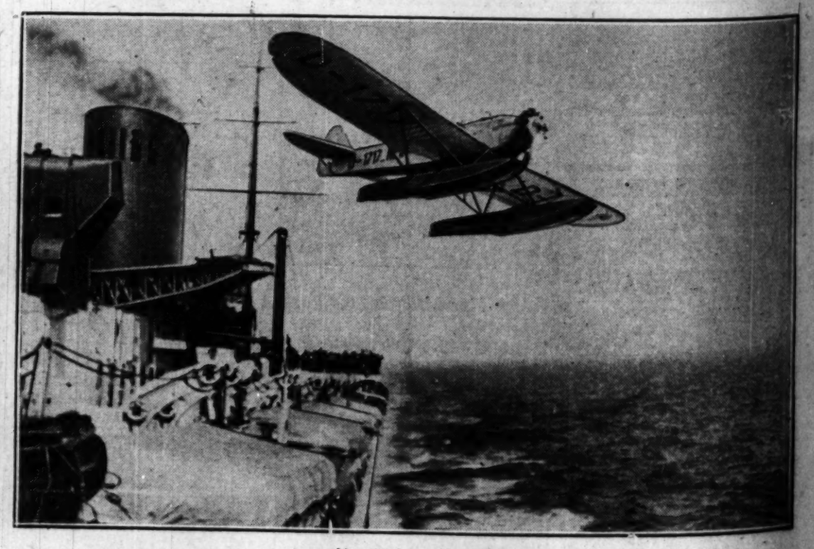

[Associated Press Photo.]

TWO FLYERS DIE AS "SHIP TO SHORE" PLANE FALLS INTO SEA. The plane New York, in which Pilot Fritz Simon and Mechanic Rudolph Wuchknecht were killed at Cobequid Bay, N. S., after hopoff from liner Bremen, shown leaving deck of German ship. *(Story on page 15.)*

U. S

JAPANESE AIR FLEET BOMBS CITY IN CHINA

Many Lives Lost in 2 Hour Attack.

The first skirmish of the Japanese invasion of Manchuria, including the occupation of Mukden and the bursting of the shot at Chanzin, are printed on the back page of today's Tribune.

BULLETIN.

LONDON, Oct. 9 (Friday).—A dispatch to the Daily Express this morning from Peiping said a railway employe at Chinchow, China, telephoned that he had counted at least twenty civilians killed by Japanese bombs dropped during an air raid over the town and that he believed many more were killed. The German legation at Peiping, the dispatch said, received a message saying a German professor was among those killed. It said five planes also bombed Tung Chutun, a small town near Hsinmin. Heavy gunfire, it said, was audible to the northeast of Tung Chutun yesterday.

BY JOHN POWELL.
[Chicago Tribune Press Service.]

MUKDEN, Manchuria, Oct. 8. Twelve Japanese military planes this morning bombed Chinchow, 147 miles southwest of Mukden and the seat of the provisional government of Marshal Chang Hsueh-liang, Manchurian war lord. The air raid was directed chiefly against university buildings, housing the Manchurian government, and Chinese military barracks.

About fifty bombs were dropped into the city as the air squadron, flying in perfect formation, circled over the city. The bombardment, which created a panic, lasted two hours. No heavy loss of life was reported, though the exact extent of the casualties is unknown.

Bombs Wreck Buildings.

The university and the barracks were reduced to wreckage by the exploding bombs.

The air raid was ordered by Lieut. Shigeru Honjo, commander of the Japanese forces occupying southern Manchuria. The attack was made after reconnoitering planes had reported that Marshal Chang was concentrating Chinese troops at Chinchow. Honjo was preparing to attack the Japanese forces at Mukden.

Chinchow is located on the Peiping-Mukden railway and is outside of the zone of the Japanese owned South Manchurian railroad.

As quickly as the bombing planes returned to their base at Mukden, Honjo, capital of Manchuria, seized by Japanese troops on Sept. 18, Gen. Honjo dispatched three scouting planes to Chinchow. The planes dropped thousands of leaflets, written in the Chinese language, into the city warning that if troop concentrations were continued by Marshal Chang, the Japanese would launch military operations. The residents of the city were also warned to avoid the establishment of the overlord's government there.

Chinese Fire on Flyers.

Gen. Honjo announced that the Chinese troops had fired upon the Japanese planes. His ultimatum to Marshal Chang and Chinese civil officials of Chinchow follows in part:

"Chinese troops who were responsible for the attempt to blow up the South Manchurian railway track last month have been incorporated in the Chinese army now congregated at Chinchow. The provisional government at Chinchow is trying to disturb peace and order at Mukden, which is being maintained through the efforts of the Japanese, by employing plain clothes operatives to carry on intrigue and also by secretly negotiating with 30,000 Chinese troops under Gen. Yen Hsi-shau, stationed along the South Manchurian railway.

Acts Considered Hostile.

"These actions are being committed by the Chinchow régime ... under command of Chang Hsueh-liang and are therefore considered hostile to the Japanese army, which is using all its energy to maintain peace and order in the Mukden area. ... not overlook such intrigue ... threats as they are seriously affecting the safety of the district ... is temporarily under the control of the Japanese army.

"The Japanese army cannot recognize Marshal Chang's provisional government at Chinchow, in which ... included troops formerly stationed at Mukden under Gen. Wang-ich ... are enemies of the peaceful ... population as far as the South ...

(Continued on page 16, col. ...